GHT

apped
g

as in

Status

amigra-
ical off-
bers of
n were
st night
which
Wash-
so the
where

ut it is
Pacific
as it is
alter J.
o, who
ner yes-
erences.
the Pa-
Associ-
ation of
Water-

es Har-
world."

G
retation
ily nat-
merican
port is
by im-
for de-
return
or un-
immedi-

law is
however,
has been
in the
seamen,
e since
effect.
local
became
their
rt. This
on the
merican
be re-
en, not

re going
f applying
ng it to
e Court
rtion of
ne pos-
y seek
as the
e action.
also has
a month

ST
ON
EAD

ttorney
ues Up

ling up
Bertrum
d of the
stamps
mmunity,
itts yes-
ecution
glace the
men be-
um peri-

nty Jail
charge of
uency of
ed the
ion of a
ist.-Atty.
the case.
Bertrum
rmer in-
tton, un-
ive men-
manhood
Ir. Fitts
inister of
Truth,
stematic
grey-
rt in her
the men-

charge of
uency of
t impor-
and any-
n regard-
an should
the earli-

Hoskins
pt. Plum-
the vice
est com-
and un-
Clarke

p are as
ct as the
is victim
ainly not

e Clara,
ave been
the case
Tau-
of $5000
l of the
court the

UED

Hermosa
ches

d D. E.
Railroad
operate

bus line
Cota and
rding to
the car-
Maurice
recently
rvice of
he route.
ased the
Snyder
a motor-
Angeles

Storage
commis-
erate an
Venice,
nica and
ate serv-
nd Saw-

ACT TO PREVENT LIQUOR LANDNG

Guards Patrol Local Coast as Ships Wait to Unload

Effort Made to Block Shore Craft from Aiding

Three Cargoes Estimated to be Worth $1,000,000

Three vessels, their holds choked with liquor cargoes, have taken up a position about twelve miles off the coast of Los Angeles Harbor and are awaiting a favorable opportunity to land the liquor, according to a report made to harbor police yesterday. The value of the wet goods on the three vessels was set by the police as in excess of $1,000,000.

A squad of police under Patrolman Hache, head of the harbor police squad, augmented by a group of a dozen custom guards, are patrolling the coast line night and day to prevent the secondary craft from making contact with the mother rum ships outside the twelve-mile zone, and to forestall an attempt to smuggle the liquor ashore.

Two coast guard cutters, the Vaughan and Tingard, also are patrolling the waters about the rum ships and frightening away the smaller craft seeking to take on some of the wet goods and transport this to shore.

Capt. Robert Martin of the Coast Guard Service stated that the rum ships have been kept under surveillance almost constantly since they anchored off the coast. Every likely nook along the sixty-mile coast line also is being patrolled, he said, and every channel through which the liquor might possibly be landed has been plugged so far as possible.

The three mother rum runners, according to Capt. Martin and police, cleared with their cargoes from Corinto, Nicaragua. They sailed presumably for Vancouver. It was stated, but their real intention was to land the liquor at some Southern California point to replenish the wet supply in Los Angeles.

JURY CONVICTS MAIN

Bunko Operator Without Bond to Be Sentenced Monday.

A jury in Judge Hardy's court yesterday found Fred L. Main, asserted bunko operator, guilty of grand larceny, and he will be sentenced Monday. Main is said to have specialized in victimizing widows and orphans and there are said to be a number of complaints on file against him as well as charges of violation of the Corporate Securities Act.

The specific charge was the sale of $10,000 worth of stock in a bogus oil company of Oregon. While the jury was out, Main was arrested on another similar charge, but since he was found guilty this will not, it was said, be pressed at this time. Main was arrested in New York City and jumped his bail there, but was arrested again in Washington State and brought here for trial.

JINNISTAN GROTTO TO INITIATE CANDIDATES

Jinnistan Grotto, No. 74, will conduct its midsummer initiation and barbecue tomorrow afternoon at Rose Hill Park. The ceremony will start promptly at 2:30 p.m., when it is announced that more than 500 neophytes will be ferried across the "raging waters of the mystic River Styx to the enchanted realm beyond its borders." Membership in this organization is limited to Masons, and the local grotto has a present membership in excess of 5000. In addition to the ritualistic degree work of the initiation, the officers of the grotto are arranging for a reception to Monarch Miles S. Gregory in honor of his election to the office of Grand Steward of the Supreme Council of the order recently at a national convention at Indianapolis, and of which the Jinnistan Grotto is the only subordinate organization in California.

SAYS HUSBAND'S BIT IN DECADE WAS $20

As a real estate salesman Frederick G. Bromm was a complete washout, according to his wife, Elsie M. Bromm, who got a divorce from him yesterday in Judge Thompson's court. In ten years he did not make a single sale, said Mrs. Bromm supported the home by keeping boarders and roomers, she said. "He thought he could do better if we had an automobile," said Mrs. Bromm, "so I bought him one. He got in it and drove away and didn't come back. Honestly, judge, the only money he ever contributed to the support was $20 he had when we got married."

BOULEVARD PROGRAM WILL BE DISCUSSED

The general boulevard program and projects under way for storm drainage and sewage disposal in the section between Los Angeles and the harbor will be discussed at a meeting under auspices of the Los Angeles-to-the-Harbor Association tonight at the South Park avenue school, Manchester and South Park avenues. Hugh Peterory, secretary of the City Planning Commission, will discuss the highway projects and Albert S. Warren, Assistant County Engineer, will explain the storm and sanitary sewer projects.

OCTOGENARIAN DIES VISITING DAUGHTER

[LOCAL CORRESPONDENCE]

SANTA ANA, July 24.—[Special.]—Death came suddenly to Mrs. Mary Ann Hall, 84, widow of Thomas Hall, who died here, at the home of her daughter, Mrs. Ella Hall Peterson, 1004 Cypress street, Santa Ana, at 10:30 o'clock this morning. Mrs. Hall had been visiting her daughter for the past two months, coming here from her home in Fort Bidwell, Modoc county, where she had lived for many years. She was born in Illinois, and came to California 30 years ago. Besides Mrs. Peterson, she is survived by a son, Thomas Hall, who lives in Fort Bidwell, and four other children survive.

The LOS ANGELES Times

"Sail on, sail on, and on and on."

SATURDAY MORNING, JULY 26, 1924. DAILY, 5 CENTS. SUNDAY, 10 CENTS.

In Two Parts—30 Pages

PART I—TELEGRAPH SHEET—14 PAGES

GREATER SOUTHERN CALIFORNIA

Liberty Under Law—Equal Rights—True Industrial Freedom

OKE PATH ON FLIGHT

iver Going to ide Planes

Will Extend Across Straits to Show Trail to Aviators

World Circlers in dness for Hop to Northern Sea Bay

[BY JOSEPH PIERSON
[Copyright, 1924, by the Chicago Tribune.]
ABOARD THE U. S. CRUISER MILWAUKEE, July 25.—The cruiser Milwaukee is now slowly northward off the coast of Canada in a dense fog together with smoke in a line across the Straits for the American round-the-world flyers.

Destroyer will be Pictou Bay, Nova Scotia, where anchors will be dropped for the three American planes. Second stop will be at Hawkes Bay, Newfoundland, for a similar purpose. The third stop will be at Indian Harbor, Labrador, where the aviators are expected to arrive after a more than 24-hour hop from Greeland. Upon arrival in Labrador from Indian Harbor to the Coast is considered as a

[HEADING SUPPLIES]

Reports above show that the fliers are ready to start immediately. Lieut. Lowell Smith and Greenhalgh, naval authorities awaiting the arrival have chartered the coaster, Gertrude Rask, a 100-foot schooner, which is now plowing its way through the rough and frigid miles of slush and ice-floes, on the east coast of Greenland, with oil and other supplies for the flyers. The Rask is equipped with wireless but the Milwaukee has been ordered to receive reports only, which probably because of the inability of the Rask to get in touch with the Milwaukee by wireless at such a distance. There is no wireless in the

[Executives of the American Legion is aboard the Rask, which, with Lieut. Commander is reported to be well provisioned, Ireland, and Carroll Richell is aboard the vessel with two sides.

The Danish steamer, the Hans Egede from Copenhagen, is due at Angmagssalik, on the west coast of Greenland, on August 6. It has been heard from recently that the Gertrude Rask, which is carrying anchors, oil and other supplies, arrived at the arrival of the Milwaukee through the navy

[FLYERS ON WAY

Officers in charge of the flight are carefully watching

[Continued on Page 2, Column 6]

GETS BEHIND PRESIDENT

Senator Deserts La Follette

Howell of Nebraska Breaks Out of Radical Camp to Support Coolidge

Announces Intention to Urge Republican Ticket as Best for Farmers

BY DONALD EWING
[EXCLUSIVE DISPATCH]

WASHINGTON, July 25.—Today came the first concrete intimation that La Follette's strength is breaking and in this intimation was one of the strongest boosts the Coolidge campaign has received since the President's nomination. It was a boost that simultaneously was a heavy blow to the La Follette hopes.

Senator Howell, Nebraska farmer, looked on as a firm La Follette supporter, personally informed the President that he would have nothing to do with La Follette—that he planned to stump Nebraska, telling the farmers there that the man they want in the White House is not La Follette of Wisconsin, nor Davis of West Virginia, but Coolidge of Massachusetts.

Howell thus joins Senator Capper of Kansas, head of the Senate farm bloc, who also has announced his support of Coolidge. Senator Norris of Nebraska, sometimes looked on as La Follette's future successor, will not oppose Coolidge, Howell intimated, and Brookhart of Iowa, also may remain passive. Thus, the first break in any candidate's lines centers in La Follette's own territory—in the territory which he claims to have hogtied.

SPONSOR OF RADICAL BILL

To get the full significance of Howell's announcement, his record must be studied. He is sponsor for the Howell-Barkley railroad bill. La Follette uses this bill as a measuring stick. Any Congressman who opposed it is blacklisted as a "reactionary" and will be opposed by a La Follette man for re-election. He is a member of the Senate farm bloc. He has always voted with the La Follette group. La Follette chieftains repeatedly have boasted that Howell, even if he did not openly espouse their cause, would never support Coolidge — he would remain passive.

"I told the President," Senator Howell informed the reporters after his White House conference, "that I would stump Nebraska for him, that I was convinced that he was the candidate whose principles were most favorable to agriculture and that I intended to tell the farmers that La Follette progressivism is not the progressivism they want. La Follette, of course, has strength in Nebraska, but I am certain that Nebraska is going the right way—for Coolidge."

PEOPLE LIKE DAWES

Senator Howell said that Charles G. Dawes would more

(Continued on Page 2, Column 2)

DAY'S NEWS SUMMED UP

WEATHER. Partly cloudy, wind [illegible] velocity, ten [illegible], highest, 80 [illegible] 60 deg. Forecast: For [illegible] and Monday—fair. For [illegible] data, see last [illegible].

[Index to Radio, Page 2, Part I. Sports and Financial, Pages [illegible] Features of Southern Counties, Page 4, Part I. Oil News; [illegible] Pictorial, Page 5, Part I. Features, Page 10, Part I.

[illegible] Page 8, Part I.

[illegible] SPANISH, Page 9, [illegible]

Lieut. H. S. Kenyon [illegible] Washington, D. C., [illegible] Clover Field.

[illegible] Utah, warned [illegible] for Los Angeles [illegible] be exposed if small [illegible] are allowed to [illegible] administration.

[illegible] opened [illegible] at east entrance [illegible] officials. Page 1, [illegible]

[illegible] George Purdy Bullard, [illegible] of Arizona [illegible], who died here, [illegible] Phoenix for burial. [illegible] II.

[illegible] Chamber of Commerce heard [illegible] plan over proposed [illegible] transportation [illegible] to compile data [illegible] Page 1, Part II.

[illegible] cars was predicted [illegible] of Avalon and subsequent [illegible] against Chief of [illegible] I, Part II.

[illegible] Dennis Cardinal [illegible] welcomed to city [illegible] and was guest [illegible] Page 1, Part I.

[illegible] Monte Mosquito [illegible] and bar for $25,000 [illegible] of his wife's affections. Page 10, Part II.

[illegible] Earthquake [illegible] for almost two [illegible] Page 1, Part I.

REMEMBER THIS CHRISTMAS[illegible]

people can't be [illegible] unless they are [illegible]

Gov. Richardson explained his stand on the forest fire situation and stated he believed reports of the scope of the flames had been exaggerated. Page 3, Part I.

GENERAL EASTERN. Defense counsel in Franks case announces plea would be "mental insanity." Page 1, Part I.

Nine persons were arrested for tarring and feathering girl. Page 2, Part I.

Railroad Labor Board determined to force attendance of employees' representatives at wage hearing. Page 3, Part I.

WASHINGTON. President Coolidge, in address to Boy Scouts, urged reverence for nature, law and God as fundamentals of American institutions. Page 1, Part I.

Senator Howell of Nebraska, who had been counted in the La Follette camp, announced his support of President Coolidge. Page 1, Part I.

Majority of Senate Committee named to investigate Internal Revenue Bureau voted to resume inquiry during recess. Page 2, Part I.

Nation-wide antiwar campaign will be launched today by council made up of thirty-six national organizations. Page 3, Part I.

Apportionment of appropriation for survey of public lands was announced at Washington. Page 3, Part I.

FOREIGN. "Restrained Optimism" was the description used by observers in speaking of prospects of agreement by Allied conference. Page 1, Part I.

Many outrages were reported in Mexico as result of bitter feeling over adrent of bobbed-hair fad. Page 1, Part I.

American lawyers visited ancestral home of Washingtons' Sulgrave Manor, and left revolution tokens. Page 3, Part I.

INDICTED POLICEMEN DROPPED FROM FORCE

[BY A. P. NIGHT WIRE]

SANTA ROSA, July 25.—C. G. Felte and Jack Maya, local police officers, were suspended from the force today following the return of an indictment by the grand jury charging them with accepting bribes from the proprietor of a disorderly house. The men entered a plea of not guilty in superior Court today. The trial has been set for August 11.

While the Doctors Disagree

HIJACKERS GET BLAME FOR CRIMES

Murder Attempt, Attacks on Two Women Laid to Bay Region Rum Robbers

[BY A. P. NIGHT WIRE]

SAN FRANCISCO, July 25.—Hijackers were held responsible for one murder attempt and for an assault on an aged woman and a young girl in the San Francisco Bay Region today. H. J. Ferris, San Francisco merchant, and bootlegger suspect, is suffering from serious bullet wounds as a result of a supposed brush with hijackers in the Half Moon Bay region south of here. A bullet-riddled automobile was found later near the scene of this shooting. Ferris is unable to make a statement.

The woman, Mrs. Mary Grabau, 80 years of age, owner of the Crum Ranch winery at Livermore, Alameda county, and Miss Christine Jung, 18, who lives with her, were attacked by a gang of supposed hijackers, who attempted to enter the winery. They were frightened away, leaving the woman beaten and semiconscious.

CALIFORNIA NOW LEADS IN MOTORS

State Passes New York in Registration; Has Total of 1,197,077 Vehicles

[BY A. P. NIGHT WIRE]

SACRAMENTO, July 25.—California is now ahead of every other State in the Union in number of motor vehicles registered.

Leaping forward in steady strides during the first months of 1924 the Golden State has overtaken and passed its nearest rival, New York, with several thousand to spare. The State Division of Motor Vehicles has figures showing a gain in registration in California of 84,000 while New York shows a loss of about 45,000.

On the 1st inst. California's total registration of passenger cars and trucks was 1,184,015. New York's registration on the same date amounted to 1,169,145. Thus California's margin was 14,870.

Since the 1st inst. California's registrations have jumped to 1,197,077 and the fall months are expected to bring heavier gains.

Seattle Feels Earth Tremor of Two Minutes

[BY A. P. NIGHT WIRE]

SEATTLE (Wash.) July 25.—Earthquake shocks were felt here for almost two minutes this afternoon starting at 12:49 o'clock and ceasing at 12:50:8 o'clock, according to a record of the University of Washington seismograph. Prof. E. J. Saunders, in care of the instrument, expressed the opinion that the tremors probably were due to a slip in the rock formation of the Cascade Mountains.

PRESIDENT URGES BOYS TO REVERE NATURE, LAW, GOD

Coolidge, in Address to Scouts, Stresses Fundamentals of American Institutions

[EXCLUSIVE DISPATCH]

WASHINGTON, July 25.—President Coolidge, in a message which, White House officials say really was written as his "in memoriam" to Calvin Jr., told sixty Boy Scouts tonight that the fundamentals of scouthood and of Americanism are reverence for nature, reverence for law, and reverence for God.

The President always considered these three fundamentals the outstanding characteristics of his younger son, who died three weeks ago and who was a Boy Scout, first class.

The sixty Boy Scouts received the message at a dinner in New York over telephone and amplifiers. They are sailing for Europe and the President told them that if they would spread these three fundamentals abroad they would do much to bring better understanding between the nations of the world.

To the boys the President and lately bereaved father, said:

"There was no Boy Scout organization in my boyhood, but every boy who has the privilege of growing up on a farm learns instinctively the three fundamentals of Scouthood.

LOVE OF FIELDS

"The first is a reverence for nature. Boys should never lose their love of the fields and the streams, the mountains and the plains, the open places and the forests. That love will be a priceless possession as your years lengthen out. There is an instructive myth about the giant Antaeus. Whenever, in a contest, he was thrown down, he drew fresh strength from his mother, the earth, and so was thought invincible. But Hercules lifted him away from the earth and so destroyed him. There is new life in the soil for every man. There is healing in the trees for tired minds and for our overburdened spirits there is strength in the hills, if only we will lift up our eyes. Remember that nature is your great restorer.

"The second is a reverence for law. I remember the town meetings of my boyhood, when the citizens of our little town met to levy taxes on themselves and to choose from their own number those who should be their officers. There is something in every such meeting, in every election, that approaches very near to the sublime. I am thrilled at the thought of my audience tonight, for I never address boys without thinking that among them may be a boy who will sit in this White House.

"Somewhere there are boys who will be presidents of our railroads, presidents of colleges, of banks, owners of splendid farms and useful industries, members of Congress, representatives of our people in foreign lands. That is the heritage of the American boy. It was an act of magnificent courage, when our ancestors set up a nation wherein any boy may aspire to anything.

"That great achievement was not wrought without blood and sacrifice. Make firm your resolution to carry on nobly what has been so nobly begun. Let this nation, under your guidance, be a

(Continued on Page 2, Column 4)

FLIGHT MAY NOT END HERE

Seattle Strives for Close of World Dash There; Officials Said to Lean to Plan

[EXCLUSIVE DISPATCH]

WASHINGTON, July 25.—Efforts are being made to have the official ending of the American round-the-world airplane flight at Seattle instead of Clover Field, near Los Angeles, where the official start was made.

A session of the officers in charge of the aviation division of the War Department was held today and intimations were made that the end of the flight as far as the official records of the War Department are concerned, will be in the Northwest instead of at the official starting place in California.

This is a departure from the tentative plan agreed on some time ago by Secretary of War Weeks, who at that time declared that the final stop of the flight would be at Clover Field and that the world flyers would make the flight to that point as directly and as quickly as possible after landing on the mainland of the United States after their flight from England over the Atlantic. The tentative route of this flight as outlined by Secretary Weeks was from the eastern seaboard via Dayton, O., St. Joseph, Mo., Cheyenne, Wyo., Salt Lake City, Utah, and Los Angeles.

Numerous interior cities, including St. Louis and Chicago have urged that the world flyers stop at their respective cities, but all such requests have been refused because of the delay in completion of the globe-girdling race through the air and the final leg of the flight will be expedited as much as possible.

Those who advocate the ending of the trip at Seattle place it on the ground that nineteen days were spent in waiting at that point before the planes hopped off across the Pacific. Inasmuch as all such time for repairs or waiting for weather conditions to improve are deducted from the flying time, it is contended by those who favor ending the flight at Clover Field that the argument is futile and that for all comparative purposes the flight should be from the start back to Clover Field.

All other flights will be compared to this one and protests are arriving from California that the flight should end where it was originally began.

FRANKS CASE DEFENSE TO BE "MENTAL INSANITY"

Professors Relate How Leopold Quizzed Them on Case and Points of Murder Law

[EXCLUSIVE DISPATCH]

CHICAGO, July 25.—First definite information of what the defense in the hearing of hanging evidence against Nathan Leopold, Jr., and Richard Loeb, will offer when its turn comes next week, was obtained today.

Attorney Clarence Darrow will present the unanimous conclusion by the dozen specialists in mental disorders who have examined the boys that the college lad defendants are "mentally insane." Whether that will be argued as the same as "legal insanity" or differently was not learned.

FOUR POINTS IN REPORT

Four points are included in the specialists' "combined reports."

That Leopold and Loeb have inherited insanity.

That insanity has been established through observation by acquaintances.

That insanity has been established by physical examination including X-ray tests of glands, brains and muscle.

By mental examination.

Professors of the University of Chicago, headed by Prof. E. W. Puttkamer, and school-day friends of Richard Loeb, who related dramatic meetings with him in the days just following the murder, and Police Sergeant Gartland, secretary to Chief of Detectives Hughes, were among the principal witnesses. Part of Gartland's testimony follows:

"Leopold said to me: 'Murder in my code is not a crime. The only crime is being caught.'

NO SORROW FOR ACT

"I asked if he was sorry for Robert Franks. He said he was not. I asked if he were sorry for the Franks family. He said he didn't give a damn if they croaked too.

"He said if he pleaded not guilty before a jury he would be hanged. He was going to plead guilty, get a friendly judge and with his father's millions, get life."

Prof. Puttkamer's testimony showed the amazingly cold and calculating attitude of Leopold after the murder and before suspicion had attached to him.

Puttkamer, professor of law in the university, was Leopold's teacher in criminal law.

"Did you teach him criminal law?" The witness was asked.

With a wry smile the professor replied "I endeavored to, yes sir."

States Attorney Robert E. Crowe who intends to hang the defendants and Clarence Darrow, who means to have them sent to jail, both smiled at the answer.

BOYS SHOW CONCERN

But Leopold and Loeb, who have smiled at almost every other witness during the hearing, looked quite concerned.

"You had a conversation with Nathan Leopold?" Crowe asked, "a conversation regarding the Franks murder?"

"Yes sir."

Question: Tell what that conversation was.

Answer: The examinations were coming on and as is customary the students came to me to ask questions about law. Leopold wanted to know what the law would be in the Franks case. I believed at the time he was merely building a dramatic state of facts on which to hang his questions.

Q. What did he say and what did you say, professor?

A: He asked whether it would be murder or manslaughter if the boy had been taken into the car with the intention of killing him then and there. I replied that it would certainly be murder.

"But suppose the intent was merely to kidnap him and he was killed incidentally," he said.

"Kidnaping is a felony in Illinois, is it not?" I asked him. "Yes," he said.

"Well," I put it in the form of a question, "supposing some one kills a man while committing a felony. Isn't that murder?"

ARGUES FOR LOOPHOLE

He agreed with me. Then he asked: "Supposing the idea of lur-

(Continued on Page 2, Column 5)

READY FOR SURVEY OF HOSPITALS

Heads of Committees to Study Soldiers' Homes Are Named by Johnson

[BY A. P. NIGHT WIRE]

WASHINGTON, July 25.—Chairman Johnson of the House Veterans' Committee today announced the appointment of chairmen of six subcommittees to conduct the survey of soldiers' homes and hospitals authorized by Congress last session.

Representatives MacLafferty, California, and Simmons, Nebraska, Republicans, will conduct the work in the West.

"The survey is not political," Mr. Johnson said in a letter to the chairmen. "A precedent should be established that will preclude any future Congress from indulging in partisanship in so far as the needs of the service men are concerned."

Representatives of the American Legion, Disabled American Veterans and Veterans of Foreign Wars will accompany each subcommittee.

The subcommittee is instructed to receive all complaints at open sessions.

WOOLWINE'S CONDITION IS VERY GRAVE

Relatives Cable for More Detailed News; Death is Expected by Brother

With press dispatches from Paris reporting the condition of Thomas Lee Woolwine very grave, following another relapse making more blood transfusions necessary, relatives of the former Los Angeles District-Attorney sent cablegrams to the French capital asking for a detailed statement of the sick man's condition.

Verification of the reports from Paris will hold out little hope for Woolwine's recovery, according to James Woolwine, an official of the United States National Bank and brother of the former prosecutor. Notification of his brother's death, he believed, might come at any time.

Yesterday's dispatches from Paris declared that the third serious attack of internal hemorrhages had left Woolwine in a very weak condition, he having showed but slight improvement since a relapse suffered about two weeks ago. With the former prosecutor are his wife and son, and a brother is on his way to Paris from the family home at Nashville, Tenn.

Anti-Japanese Action by Klan Charged in Tokio

[BY CABLE AND ASSOCIATED PRESS]

TOKIO, July 24.—The San Francisco correspondents of the Hochi and Nichi Nichi, two of the most widely read newspapers in Japan, report Ku Klux Klan activities against Japanese in Sacramento and Santa Rosa districts. They assert that Klan members forced Japanese to withdraw from farms at the point of revolvers.

The Foreign Office has not been advised of the alleged activities of the Klan members and has asked Consul-General Cyama at San Francisco for a report.

The reports are prominently displayed in the two newspapers.

PERMIT ASKED FOR NEW KERMAN BANK

[EXCLUSIVE DISPATCH]

WASHINGTON, July 25.—The Comptroller of the Currency has received an application to organize the First National Bank in Kerman with a capital of $25,000. The new bank succeeds the Kerman branch of the Pacific-Southwest Trust and Savings Bank, Los Angeles. The correspondent is J. A. Johnson of Kerman.

Business Opportunities
—for men or women
—large or small investments
—in or out of the city
—every kind of business
Times Want Ads

PROGRESS BY PREMIERS

Some Optimism at London

Follows Kellogg Luncheon Attended by Hughes, Herriot, Theunis

All Depends on Bankers; Effort Seen to Interest Different Group

BY JOHN STEELE
[BY CABLE—EXCLUSIVE DISPATCH]
[Copyright, 1924, by the Chicago Tribune.]

LONDON, July 25.—"Restrained optimism" was the phrase used by a British diplomat today while discussing the London conference developments, and this seemed applicable to the views of the other delegations as well. This followed a meeting of the big five at 10 Downing street and a luncheon party in Crewe House given by Ambassador Kellogg, at which the other guests included Secretary of State Hughes, Premiers Theunis and Herriot, and others.

Some sign of progress also is indicated by the fact that a plenary session of the conference has been called for Monday afternoon, at which it is hoped all the committees will be ready to present revised reports. The juridical committee has completed its labors, and I understand has come to the conclusion that the Dawes report is outside the Versailles Treaty in details, and that therefore it is necessary to come to a new agreement with the Germans. An invitation to the Germans and the terms on which they will be received will, therefore, be discussed at Monday's meeting, and it is hoped they will be in London before the end of next week.

STILL UP TO BANKERS

All depends still, however, on the decision of the bankers on the question of security for a $200,000,000 loan, without which the Dawes report is only so much waste paper.

There is reason to believe efforts are being made to interest a new group of bankers in the hope that they will take a less technical view than J. P. Morgan & Co. and the Bank of England, with whom negotiations have been going on so long.

Last night Premiers Herriot and Theunis were guests for dinner of Lord Swaythling, head of the famous banking house of Samuel Montagu & Sons. With them is associated the Kuhn-Loeb interests in America, and Otto Kahn, head of the concern, is reported to have been in touch with the French and Belgians. Lazard Freres are also mentioned as a member of the new group, but it is too early yet to say whether any progress has been made.

TO REINFORCE LAMONT

It is reported also that M. Harjes of Morgan's French branch has been called from Paris to reinforce Thomas W. Lamont, and it is possible that a new phase will be a struggle between the two groups of bankers to secure the flotation of the loan. If so, it will possibly ease the situation considerably by securing core acceptable terms.

Premier Herriot's position is still in some danger. At least four times since yesterday he has changed his mind about going to Paris for the week-end, and to face his enemies in the Senate Tuesday. The latest announcement is that he will not go, but will stick in London until an agreement has been reached.

MORGAN ISSUES STATEMENT ON CRISIS

[BY A. P. NIGHT WIRE]

NEW YORK, July 25.—J. P. Morgan, in an official statement issued tonight on the eve of his departure for a vacation trip in Europe, stated that American bankers had no desire "to make any political suggestions, much

(Continued on Page 2, Column 3)

NEW REVOLT GRIPS MEXICO

Bobbed Hair Starts This One; Indignant Youths Kidnap Girls, Shear Remnants of Tresses

BY JACK STARR-HUNT
[BY CABLE—EXCLUSIVE DISPATCH]

MEXICO CITY, July 25.—Mexico City has recovered from the De la Huerta rebellion and the Presidential election and is now all worked up over the bobbed hair question.

Mexican women did not generally follow their American sisters when bobbing became fashionable; the style did not appeal to Mexican males, who considered that the long hair of Mexican womankind was its greatest charm. For a number of weeks the subject was limited to newspaper discussion but recently it has taken a serious trend.

STUDENTS PUNISH GIRLS

Almost daily now groups of long-hair partisans, usually students, wait outside motion-picture shows and other places and when bobbed-haired girls appear carry them off bodily and shear them to the scalp as a punishment for cutting their tresses. In a single day five girls were so treated at a single motion-picture theater.

This was followed by a storm of protest from those holding the view that short hair is hygienic or that bobbing is entirely a personal matter and that women should be allowed to do as they please about it.

The Archbishop of Mexico has issued a public statement, bitterly attacking the bobbing fashion and declaring he would not permit girls in that state to enter the churches. The bobbed girls replied, "Then your churches will be empty."

BOBBERS WIN

The matter reached a climax yesterday when a group of students favoring bobbing waited outside the colleges to protect girls coming out, and it seems the bobbing brigade have won their battle, for they are prominent in all the streets, carrying their hats in their hands to proclaim themselves bobbed.

Jitney drivers throughout the city are taking advantage of the situation. They are carrying notices which read, "protection for bobbed-haired maidens," and "half price for bobbed brigade." In retaliation for the tactics of the long-hair adherents, bobbed girls have forcibly cut the hair of many unbobbed maids.

HUMAN TORCH LEAPS

BROOKLYN, July 25.—Walter Huen, his clothes aflame with burning varnish, jumped from the second-story window of his home at 217 Sixth avenue. Patrolman Rogers of the Bergen-street Station extinguished the flames with a door mat. After receiving medical treatment, Huen was able to return to his apartment.

SENATE INQUIRY TO BE RESUMED

Committee Majority Decides to Reopen Hearings

May Go Into Operations of Prohibition Unit

Chairman Resigns as Result of Members' Action

[BY A. P. NIGHT WIRE]

WASHINGTON, July 25.—Over the protest of the chairman, Senator Watson, Republican, Indiana, a majority of the Senate committee named to investigate the Internal Revenue Bureau, decided today to resume its inquiry during the summer recess.

Because of his objection to the proposal Senator Watson resigned the chairmanship as soon as the decision was reached and Senator Couzens, Republican, Michigan, was selected in his stead.

It was Senator Couzens, who, by joining with the two Democratic members, Senators King of Utah and Jones of New Mexico, threw the balance of power in the committee in favor of resumption of the hearings.

The present prospect is that the hearings will be reopened late in August, but the precise scope of the inquiry has not been determined definitely. Some of the majority coalition of Senators favor extending the investigation into all phases of prohibition enforcement which is administered under the Revenue Bureau.

An attorney is to be employed, but indications are that Francis J. Heney, whose former connections with the committee led to a public admonition from President Coolidge, will not be selected.

In its hearings during the last session the committee touched only tax questions in the bureau. Its sessions were brought to an end for the session by the illness of Senator Couzens, under whose resolution the committee is sitting and it had been the general belief among Senate leaders that no move would be made to reopen the investigation during the Congressional recess.

Today, however, Senators Couzens, King and Jones, after a conference, called on Chairman Watson and took up with him the question of a resumption of hearings. The Indiana Senator declared he had no intention of calling the committee together and felt that no good could be accomplished by further delving into the affairs of the bureau. His three callers stood together for reopening the committee sessions, however, and his resignation followed.

Blast in Mine Traps Many in Pennsylvania

[BY A. P. NIGHT WIRE]

GATES (Pa.) July 25.—Eleven to fifteen men are entombed in a soft coal mine of the H. C. Frick Coke Company here as a result of an explosion that occurred about 7:30 o'clock tonight.

The mine is reported to have been reduced to debris, and rescue crews summoned from the entire section are endeavoring to force an entrance into the gas-filled chambers.

QUITS RADICALS TO BACK G.O.P.

(Continued from First Page)

than offset Charles W. Bryan. Dawes, he said, was making a strong appeal to the people west of the Mississippi.

"He is the kind of man they like," he continued. "Dawes will make lots of votes for Coolidge when he stumps the West and it is particularly opportune that his first speech is to be in Nebraska."

In the La Follette camp the news of Howell's conference with the President was received in silence. Some tried to make light of it, but the majority admitted that they were disappointed. They had been certain that Howell, at the most, would not oppose them.

Senator Howell had just come back from a visit to Nebraska and other Western States and his reports on the general situation were decidedly encouraging to the President. White House officials openly were enthusiastic over his attitude.

The President, after the Senators had left, gave reporters, through the official White House spokesman, his views on the financial situation of agriculture at present.

PRICE TREND PLEASING

The President is greatly pleased over the recent tremendous rise in the grain market. He feels that this will be of inestimable value to the farmer and to the nation as a whole. His view is that the level of prices on farm products and on manufactured goods should remain as nearly as possible on a parity, but that during the past ten years the farm-price level has been far too low.

The tendency now, the President thinks, is and should be, to bring the level of prices on farm products up to that of manufactured goods.

"The President feels that the farmers' dollar should be worth just as much as the dollar belonging to the industrial man," his spokesman said.

This increase in the value of farm products is going to benefit the farmer by enabling him to liquidate his paper and pay off debts of the past season and of the winter when he had to borrow to buy seed, the President thinks. He believes this is of advantage not only to the farmer, but to the business of the nation as a whole, in that prosperity for the farmer means prosperity for other branches of business.

HALF-MILLION FOR LA FOLLETTE SOUGHT

[BY A. P. NIGHT WIRE]

NEW YORK, July 25.—Trade-union leaders supporting Senator La Follette's candidacy for the Presidency decided at a meeting today to undertake the collection of at least $500,000 for the campaign fund and agreed upon a plan to form an "independent Labor party," which they said they hoped the La Follette followers would join.

The meeting, which was a conference of financial advisers of the labor division of the Conference for Progressive Political Action, was under the chairmanship of Alexander Kahn, an attorney.

Among the trade union leaders present were Sidney Hillman, president of the Amalgamated Clothing Workers; Morris Sigman, president of the International Ladies' Garment Workers; J. Feinstein, secretary of the United Hebrew Trades; B. Kaufman, president of the International Fur Workers' Union; O. Wolinsky, manager of the International Leather Goods Workers' Union; Philip Vausner, secretary of the Painters' District Council, No. 9; A. Goldstone, organizer of the International Bakers' Union, and B. Suckerman, secretary of the Cloth Hat and Cap Makers of America.

The conference decided upon two "dollar drives," the first late in August, and to call a meeting of representatives of all trades unions in New York next month to organize support for La Follette and Wheeler.

Gilbert E. Roe of Washington will be campaign manager for La Follette in New York, while Abraham Turvin will have charge of the labor union division of the activities.

RADICALS TO SEEK SUPPORT OF WOMEN

[BY A. P. NIGHT WIRE]

WASHINGTON, July 25.—A determined effort is to be made to get women to enlist under the La Follette-for-President banner.

Plans for making a nation-wide appeal for support were discussed today by the committee which will have charge of the La Follette-Wheeler campaign. As a result, Mrs. Mabel C. Costigan, committee member, was directed to call a conference of women with a view to perfecting an organization.

Invitations to attend the conference will be extended to women members of various organizations affiliated with the Conference for Progressive Political Action, which has thrown its active support to the La Follette-Wheeler ticket, and to other women desiring to attend.

It is intended at the conference to organize a large committee to handle campaign activities among women.

The campaign committee decided to list the La Follette ticket on ballots as "independent" in States where such a designation is acceptable. In about twenty States, however, it has been found that some other designation is required and, wherever possible, on these the ticket will be called "progressive."

In States where the Presidential and Vice-Presidential candidates' names are not listed efforts will be made to place the words "La Follette-Wheeler" above the electors pledged to them, or at least to use the world "La Follette."

DAVIS WOULD ALTER TREATY-MAKING METHOD

[BY A. P. NIGHT WIRE]

DARK HARBOR, Islesboro (Me.) July 25.—Treaties should be ratified by the majority vote of both houses of Congress, instead of by a two-thirds majority of the Senate as the Constitution now requires, in the view of John W. Davis, Democratic Presidential nominee.

In giving voice to this belief here today, Mr. Davis made his first declaration of policy since his nomination, but he was only reiterating a statement to the American Bar Association more than a year ago, at the time he was president of that organization.

"I said that, and I still say it," Mr. Davis declared in reply to questions as to whether he had made such a statement. "I believe with John Hay, that the forefathers in their wisdom fixed it so that kickers could rule. If I had my way, the kickers would not be able to rule.

"Treaties should be ratified in the same way that laws are made. One strikes at the vitals of the government no more than the other. I do not know of any other civilized government that requires more than a majority and I do not see why it should be required in this country."

Asked if his acceptance address would disagree with the party platform, especially with reference to the plank proposing a referendum on the League of Nations, Mr. Davis said it would not "dissent from it."

Pressed on this point, the nominee said:

"Wait until my address is complete. We then can lay it and the platform down together, and see how they compare."

After another morning at work in the studio of his host, Charles Dana Gibson, Mr. Davis had an hour's conference with Thomas L. Chadbourne, New York lawyer and one of the chief backers of William Gibbs McAdoo in his campaign for the Presidential nomination.

Whether campaign financing was discussed was not disclosed.

PROGRESS SEEN AT CONFERENCE

(Continued from First Page)

less to attempt to enforce any political views," in connection with the discussions for a German loan now under way in London.

He reiterated that his trip had nothing to do with the London conference, but indicated that if the loan was arranged and his advice as to terms sought, he would be glad to make suggestions for the sale of the bonds in this country.

MORGAN'S STATEMENT

The statement, in full, follows:

"I am sailing for my annual holiday, in accordance with plans made months ago. My trip has nothing to do with the London conference. Our position with reference to the matters now being discussed in that conference is very simple. We have been requested by the Allied governments to advise as to what in our opinion would be the necessary bases for the sale of German bonds to American investors. In response to that request we have given our advice.

"We have no desire, nor is it within our province, to make any political suggestion, much less to attempt to enforce any political views. We address ourselves solely to the questions asked, and it is for the Allied governments to determine whether what we believe to be the condition of the American investment market can be met.

SUMS UP SITUATION

"It goes without saying that as bankers we should not ask the American investor to buy German bonds unless and until the Allies have in their own time, in their own way and for their own reasons, determined upon a policy which will, in our opinion, serve as security to the bondholders. If this very simple and obvious fact is borne in mind, it will, I think, be found that most of the questions now under discussion answer themselves."

Mr. Morgan, who is camera-shy, asked the thirty newspaper men who called at his office for the statement to use their influence with their employees in seeing that he was not bothered with reporters and photographers on board the Minnewaska, on which he sails tomorrow.

HOTEL SACRAMENTO
Sacramento, Cal., the Capital City's leading fireproof hotel. Logical stopover place to or from Lake Tahoe. Management Albert Bettens.

OFFICE SEEKERS LIST IS ISSUED

State Secretary Publishes Primary Candidates

Twenty-seven After Eleven Places in Congress

Forty-seven Run for Twenty State Senate Seats

[BY A. P. NIGHT WIRE]

SACRAMENTO, July 25.—The certified list of candidates for nomination in the State primary election to be held August 26, was issued today by Secretary of State Frank C. Jordan. The list contains the names of candidates for the office of Representative in Congress, State Senator, State Assemblyman, delegates to State convention, Chief Justice of the Supreme Court, associate Justice of the Supreme Court and Associate Justice of the District Court of Appeal.

For the eleven offices of Representative in Congress there are twenty-seven candidates. For the twenty offices of State Senator there are forty-seven candidates. For the eighty offices of State Assemblyman there are 214 candidates.

For the nine judicial offices there are ten candidates, the only contest being for the office of Associate Justice of the Third District Court of Appeal.

Following is the certified list of candidates for nomination for Representatives in Congress:

First District: Clarence F. Lea, Santa Rosa, Republican and Democrat.

Second District: Ernest Dotter, Redding, Republican; John E. Baker, Altura, Republican and Democrat.

Third District: C. F. Curry, Sacramento, Republican and Democrat; James H. Barkely, Sacramento, Socialist.

Fourth District: Henry Claude Huck, San Francisco, Republican; Julius Kahn, San Francisco, Republican and Democrat; William McDevitt, San Francisco, Socialist.

FIFTH DISTRICT

Lawrence J. Flaherty, San Francisco, Republican and Democrat; James W. Mullen, San Francisco, Republican and Democrat; W. Estes Von Krakau, San Francisco, Republican; Clarence A. Henning, San Francisco, Democrat; Isabel C. King, San Francisco, Socialist.

Sixth district: Albert E. Carter, Oakland, Republican; James H. MacLafferty, Oakland, Republican; Herbert L. Coggins, Berkeley, Socialist.

Seventh district: Henry E. Barbour, Fresno, Republican and Democrat; Dallas H. Gray, Armona, Republican; L. F. Luckie, Fresno, Republican and Democrat.

Eighth district: Arthur Monroe Free, San Jose, Republican and Democrat; Elno L. Van Dellen, Salinas, Republican.

Ninth district: Walter F. Lineberger, Long Beach, Republican.

Tenth district: Ralph L. Criswell Los Angeles, Republican; J. D. Fredericks, Los Angeles, Republican and Democrat; Robert W. Richardson, Los Angeles, Democrat.

Eleventh district: Ed P. Sample, San Diego, Republican; Phil D. Swing, El Centro, Republican.

JUDICIAL OFFICES

Following is the certified list of the candidates for nomination for judicial offices:

For Chief Justice of the Supreme Court: Louis W. Myers, Los Angeles; for associate justices of the Supreme Court (two places:) John W. Shenk, South Pasadena, and John E. Richards, San Jose; for associates justices of the First District Court of Appeal, Division One (two places:) A. F. St. Sure, Piedmont, and Benjamin K. Knight, Santa Cruz; for associate justice of the First District Court of Appeal, Division Two: George A. Sturtevant, San Francisco; for associate justice of the Second District Court of Appeal, Division One: Jesse W. Curtis, San Bernardino; for associate justice of the Second District Court of Appeal, Division Two: Lewis R. Works, Los Angeles; for associate justice of the Third District Court of Appeal: J. Charles Jones, Sacramento, and J. A. Plummer, Sacramento.

COOLIDGE TALKS TO BOY SCOUTS

(Continued from First Page)

finer nation. Resolve that the sacrifices by which your great opportunities have been purchased will be matched by a sacrifice, on your part, that will give your children even a better chance.

INFLUENCE OF FAITH

"The third is a reverence for God. It is hard to see how a great man can be an atheist. Without the sustaining influence of faith in a divine power we could have little faith in ourselves. We need to feel that behind us is intelligence and love. Doubters do not achieve; skeptics do not contribute; cynics do not create. Faith is the great motive power, and no man realizes his full possibilities unless he has the deep conviction that life is eternally important and that his work, well done, is a part of an unending plan.

"These are not only some of the fundamentals of the teachings of the Boy Scouts, they are the fundamentals of our American institutions. If you will take them with you, if you will be living examples of them abroad, you will make a great contribution toward a better understanding of our own country and receive in turn a better understanding of other countries."

ZENITH CARBURETORS
CURE CARS of that TIRED ACTION
Zenith Carburetor Agency
Wholesale Retail Service
1835 S. Hope St., Los Angeles

DEFENSE SHOWN IN FRANKS CASE

(Continued from First Page)

ing the boy into the car was only to take liberties with him. That's only a misdemeanor under the Illinois statute."

I replied that nevertheless they had to kidnap the boy before defiling him, and therefore the men would be guilty of a felony.

Max Wexler, law clerk who tutored Leopold in law, told of discussions between himself and his pupil regarding the murder and the many talks they had had concerning the difference between manslaughter and murder.

Detectives William Crob and Frank Johnson followed on the stand.

Crob told of finding a revolver in Leopold's home and of talking to Leopold about it later.

"If I had known Loeb was going to squeal, he said," Crob testified, 'I would have killed myself that night and taken two coppers with me.'

"I asked him 'Why two coppers?' and he answered, 'What's the difference?'

GIVES REASON FOR MURDER

"I asked him why he had killed the boy," Johnson declared. "He said it was because Franks knew Loeb and, if he were not killed, he would come back and accuse both Loeb and himself."

When the defendants were being led from the jail bridge through the State's Attorney's corridor on their way to the courtroom this morning they passed close to Mr. Crowe. Loeb, handcuffed to his guard, lurched and sent his shoulder against the prosecutor hard enough to tip him off his balance. Mr. Crowe chose to regard it as an accident, which it was for all anybody could tell.

Leopold and Loeb got out into fresh air and sunshine today for the first time since June 3, when they were turned over to custody of the Sheriff.

FRISK IN JAIL YARD

They were taken from the courtroom to the jail yard while Judge Caverly viewed the automobiles held as State exhibits, Leopold's own car and the one rented for the kidnaping. Always before in their journeys between the jail and the court building they have passed through the inclosed "Bridge of Signs."

Both boys scampered about and kidded the cameramen while photographers made pictures.

"Mr. Bachrach, I object to this," Loeb said once when a photographer called for a pose.

"Oh, that's all right," said the lawyer. "Court is in session here you know, just the same as in the courtroom."

"All right," said Loeb, and stepped before the camera.

SMOKE TRAIL FOR AVIATORS

(Continued from First Page)

the movements of these Danish vessels, on which the flight is now waiting.

The cruiser Richmond, which is carrying Admiral MacGruder from Rosyth to Scotland and Kirkwall, in the Orkney Islands, to speed the flying arrangements, was last reported to be meeting fogs midway, but is expected to reach the flyers before they can jump off.

Meanwhile, crack destroyers of the American Navy are whirling northward to take their allotted places in the smoke chain across Davis Straits. These destroyers are the Lawrence, Barry, Charles and Ausburne.

"He looks like a fool."

"But, papa, he has asked me to be his wife."

"He has? Well, don't ever tell me that I can't size up people."—[Boston Transcript.

EVERY MORNING IN THE YEAR Los Angeles Times
The Times Building, First and Broadway.
90c per month DELIVERED BY CARRIER
By Mail, in Postal Zones 1 to 4, including California, Arizona, Nevada, Oregon, Washington. Yearly, $6.00; Monthly, 60c. In Zones 5, 6, 7 and 8. Yearly, $12.00; Monthly, $1.00. In Zone 8, United States, Canada and Mexico. Yearly, $12.00 Monthly, $1.00.
Entered as second-class matter Dec. 4, 1891, at the Postoffice at Los Angeles, Cal., under the Act of March 3, 1879.
SATURDAY MORNING, JULY 26, 1924. VOL. XLIII.

NINE HELD IN GIRL TARRING

Woman Confesses Wielding Brush; Names of Others in Mob Given; Grand Jury Will Act

[BY A. P. NIGHT WIRE]

FREDERICK (Md.) July 25.—Eight men and one woman rested on warrants charging them with tarring and feathering Dorothy Grandon, 20 years of age, of Martinsburg, W. Va., and arraigned before Magistrate Brust tonight and held for the grand jury under $2000 bond each. Bail of $500 was posted shortly, or the action of the grand jury awaited. The quartet was released about midnight last night.

Grandon, as a material witness.

Those arrested are Mrs. Mary Shank, whom the girl charges with applying the tar and feathers; her husband, Calvin Shank; her father-in-law, Roma Shank; Harry Leatherman, Alvey Rice, Arthur Rice, Irwin Rice, Paul Grossnickle and Grayson Doub, all of near Myersville, Md.

At the magistrate's hearing, Mrs. Shank admitted applying the tar and feathers. The other defendants declared their only object was to request Miss Grandon to leave the town. They took no part in the tarring and feathering, they said.

Some of those arrested today gave additional names of members of the mob, the magistrate said, but he was unable to say whether arrests would be made immediately.

Miss Grandon and two men companions were walking ahead of the mob when the mob approached in automobiles. Mrs. Shank, the magistrate said, overtook Miss Grandon girl, stopped her and applying the tar and feathers, was then abandoned in a serious condition, being found half an hour later by a farmer, who took her home. Remains were the greatest part of the tar removed, but the girl is suffering from burns, bruises and shock.

WILEY B. ALLEN CO.'S
REMODELING SALE
OF PIANOS, PLAYERS PHONOGRAPHS AND RADIOS

Astounding Price Sacrifices
now in effect offer you the best chance you may ever have to secure your choice of
RADIO
RECEIVING SETS
10 2-Tube Reflex Sets, complete with tubes, batteries and loud speaker, and installed $84.50
18 2-Tube Receiving Sets, in hand finished solid mahogany cabinets, complete and installed $99.50
LONG DISTANCE SETS
(Two only.) Made by one of foremost manufacturers; furnished without accessories... AT COST
Radio and Phonograph Combinations at $190 and Up.
Convenient Terms—Everything Guaranteed
Wiley B. Allen Co.
Mason & Hamlin Pianos
416-418 So. Broadway

Free
GIRARD Educational Tour

Here is your opportunity to visit some of the most interesting points of Southern California at absolutely no cost to you. A long, comfortable, instructive, highly enjoyable ride—stopping for a short time at the new town of Girard.

This is our way of advertising this new town. More than 100,000 people were our guests last year—this year an average of over 7000 people a month.

Yes, we do a good deal of talking about Girard. There's so much of interest to tell that we just **have** to talk about it. But that does not mean that you are obligated in any way. You are our guest. Invest or not—that's **your** business. But come!

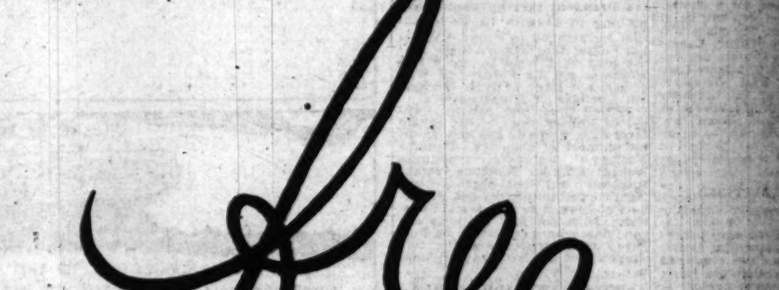

Ride with us in a bus as comfortable as a Pullman car.

Come as Our Guest
Busses leave Los Angeles daily at 10:45 a.m. and 12 noon. To meet popular demands we are now conducting a free Sunday tour leaving Los Angeles at 10 a.m. For reservation phone TRinity 4813 or call at Branch Office.

A Few of Our Stockholders:
Marco H. Hellman, Robert H. Parker, L. D. Sale, H. Harrison, Fred L. Baker, Irving H. Hellman, Joe Toplitzky, S. F. Macfarlane, George E. Hazard, William B. Joyce, C. R. Bell, James A. Talbot, M. W. Shackelford, William Weisman, J. F. Murphy, A. R. Peck, Jr.

Or Drive Out Here's How to Go
Drive out Hollywood Boulevard to Cahuenga (near center of Hollywood Business District) Drive up Cahuenga Pass to Ventura State Highway. Follow the boulevard to Girard, located at the intersection of Topanga Canyon Drive and Ventura State Highway, about 13 miles from Hollywood.

Los Angeles Branches:
818 South Hill Street
444½ South Hill Street
439½ South Hill Street
811 South Hill Street
1409 West Seventh Street
6752 Hollywood Boulevard

Victor Girard
Community Builder
111 West Fourth Street
Ground Floor H. W. Hellman Bldg., 4th and Spring Sts. Tel. TRinity 4811
Tract Office Corner Topanga Canyon Avenue and Ventura Blvd.—Girard

Los Angeles Branches:
Continental Hotel, 426 S. Main St.
Yorkshire Hotel, 710 S. Hope St.
Plaza Hotel, 437½ S. Olive St.
Rosslyn Hotel, 452 S. Main St.
Huntington Hotel, 745 S. Main St.
Lankershim Hotel, 230 W. 5th St.
Angelus Hotel, 4th and Alvarado
Under no condition will we resell a lot for purchaser.

THE SAN FERNANDO VALLEY IS PROUD OF GIRARD—GIRARD IS PROUD TO BE IN THIS

...D IN GIRL TARRING

...Wielding Brush; Names of Others ...oen; Grand Jury Will Act

...T A. P. NIGHT WIRE]

...July 25.—Eight men and one woman, ...ging them with tarring and feathering, ...ars of age, of Martinsburg, W. Va., were ... Brust tonight and held for the September ... bond each. Bail of $500 was fixed for ...

...witnesses.

...rs. Mary ...argus with ...thers; her ...er father- ...rry Leath- ...hur Rice. ...ickle and ...ar Myers-

...ring, Mrs. ...g the tar ...r defend- ...bject was ...e to leave ...o part in ...ring, they ...ed today ...f members ...trate said, ...y whether ...mmediate-

...ly, or the action of the grand jury awaited. The episode took place about midnight last night when Miss Grandon, Miss Mabel Wi... two men companions whose ... have not been learned, and ... Viola Kennedy were returning from Myersville to the latter woman's home, where all had been staying.

Miss Grandon and Miss Kenn... were walking ahead of the others when the mob approached in automobiles. Mrs. Shenk, the ... trate said, confessed to beating Grandon girl, stripping her and ... plying the tar and feathers. ... was then abandoned in a ... cious condition, being found ... half an hour later by James W... a farmer, who took her to ... home. Remedies were applied ... the greater part of the tar ... moved, but the girl tonight ... suffering from burns, bruises ... shock.

...STRIKE THREAT

...Hooper declared the ...y believed that a strike ...railroads was threat- ...ed, with this belief, ... strike votes taken on ... by these two organ- ...ed a strike actually ... the Virginian road, it ...ieves that could not be ...

...on that the board had ... power nor the proper ... to take up the case ... motion was denied and ... The railroads then ... to the presentation of ... of the case.

...board was aware, when a ... agreement on the New York, ... and Hartford had re- ...disagreement, that the ...ions had recently taken ...ction," Mr. Hooper de- ...

...ENT CONCLUSION

...on these organizations ...ake a strike vote on the ...Rochester and Pittsburg ...e settlement of a similar ...

...board is, therefore, justi... in conclusion that it is ...ny of these two organiza... unanimously to resort to a strike ...ailure to reach an agree... relative to these wage and ...controversies."

...also called attention to the ... strike put into effect ...during the dispute to ...

...ing submission of evi... that the carriers said pre... the granting of any in... in wages, a mass of sta... and situations were offered ...ort of their request for a ... several existing rules. ...on mostly of a technical ...dealing with various fea... of operation and computa... of hours of overtime pay. ...ey declared these rules ...unduly burdensome and re... relief from which they ...

...dispute is between prac... of western carriers and the ...rhood of Locomotive Engi... and the Brotherhood of Lo... Firemen and Enginemen. ...railroads and carriers ...unable to agree on wages and ...ing rules.

...nal Tour

...e of the ...lifornia ...g, com- ...e ride— ...town of ...w town. ...guests ...er 7000 ...g about ...to tell ...But that ...in any ...r not—

Ride with us in a bus as comfortable as a Pullman car.

...Drive Out ...How to Go

...llywood Boulevard to center of Hollywood Business District) Drive up Cahuenga Pass to Ventura State Highway. Follow the boulevard to Girard, located at the intersection of Topanga Canyon Drive and Ventura State Highway, about 15 miles from Hollywood.

Los Angeles Branches:
Continental Hotel, 626 S. Hill St.
Yorkshire Hotel, 710 S. Broadway
Plaza Hotel, 927½ S. Olive St.
Rossiyn Hotel, 453 S. Main St.
Huntington Hotel, 742 S. Main
Lankershim Hotel, 230 W. 7th
Angelus Hotel, 4th and Spring

Under no condition will we resell a lot for purchaser.

PROUD TO BE IN THE VALLEY

...WAY BOARD ...SHOW TEETH

...ge Attendance at ...Hearings

...ican Representatives ...Leave Session

...May Open Fight Upon ...Validity of Law

...DISPATCH]

...ton, July 25.—The power ...United States District Court ...invoked to compel wit... to attend and testify and ...the United States Railroad Labor ...Board survey through the hear... of wage and working rules ...ute between the western ...roads and the brotherhoods of ...ive engineers and locomo... firemen and enginemen to a ...

...representatives of the labor ...ing left the session of ... at noon as Chairman ...Hooper had delivered his ...ously "to confer," but ...ly intimated they will ... recess brought back ...

...ence of their position in ...ute, the members of ...ive and firemen's organi... are expected to launch a ...ght in an effort to ... as unconstitutional ...ation Act. It was ...ation, passed by Con... 1926, that created the ...Labor Board.

...STRIKE THREAT

...Hooper declared the ...y believed that a strike ...railroads was threat... and, with this belief, ... strike votes taken on ... by these two organi... and a strike actually ... the Virginian road, it ...ieves that could not be ...

...on that the board had ... power nor the proper ... to take up the case ... motion was denied and ... The railroads then ... to the presentation of ... of the case.

...board was aware, when a ... agreement on the New York, ... and Hartford had re... disagreement, that the ...ions had recently taken ...ction," Mr. Hooper de- ...

...ENT CONCLUSION

...ese three organizations ...ake a strike vote on the ...Rochester and Pittsburg ...e settlement of a similar ...

...board is, therefore, justi... in conclusion that it is ...ny of these two organiza... unanimously to resort to a strike ...failure to reach an agree... relative to these wage and ...controversies."

...also called attention to the ... strike put into effect ...during the dispute to ...

...ing submission of evi... that the carriers said pre... the granting of any in... in wages, a mass of sta... and situations were offered ...ort of their request for a ... several existing rules. ...on mostly of a technical ...dealing with various fea... of operation and computa... of hours of overtime pay. ...ey declared these rules ...unduly burdensome and re... relief from which they ...

...dispute is between prac... of western carriers and the ...rhood of Locomotive Engi... and the Brotherhood of Lo... Firemen and Enginemen. ...railroads and carriers ...unable to agree on wages and ...ing rules.

ANTI-WAR DRIVE TO START TODAY

Co-operation of Nations is Plan of Council

Thirty-six Organizations Are in Movement

Churches Asked to Aid With Special Services

[BY A. P. NIGHT WIRE]

WASHINGTON, July 25.—A campaign for world co-operation to prevent war will be opened tomorrow by thirty-six organizations represented in the National Council for Prevention of War.

"Stop war! Co-operate!" is the slogan adopted for the movement, and its sponsors say that it will cover nearly every State in the Union. One hundred and fifty thousand ministers have been asked to preach sermons on "World Co-operation" next Sunday, and public meetings will be held in many places.

The council has announced that all of the Presidential candidates will be asked the question: "How far will you co-operate for world peace?" and that later the same question will be asked of candidates for the Senate. It is proposed by the organization to carry on the work for an initial period of three months after the opening days of its drive.

Frederick J. Libby, executive secretary of the council, said today the purpose was to "mobilize for peace now, and during the next three months to show those men who want to represent us in the national government that the will of the American people is for co-operation in international affairs."

A statement by the council said those behind the campaign pointed out "the time has come to eliminate 'isolation' once and for all, and establish 'co-operation' as America's foreign policy."

Organizations listed as represented in the council are: the American Association of University Women, American Farm Bureau Federation, American Federation of Teachers, Fellowship of Reconciliation, Foreign Policy Association, National Board of Farm Organizations, National Board Y. W. C. A., National Council of Jewish Women, National Educational Association, National Federation of Business and Professional Women's Clubs, National Federation of Temple Sisterhoods, National Kindergarten Association, National League of Women Voters, National Milk Producers' Federation, National Reform Association, National Women's Trade Union League, Peace Association of Friends in America, Woman's Christian Temperance Union, Woman's International League for Peace and Freedom, Central Conference of American Rabbis, International Association of Machinists, National Consumers' League, United Society of Christian Endeavor, United Synagogue of America, World Alliance for International Friendship Through the Churches.

Among officers and members of the executive board of the council are: Jane Adams, Carrie Chapman Catt, Wild Irwin, President Lowell, William Allen White, Mrs. Louis D. Brandeis, Mrs. J. Borden Harriman, Dr. John A. Ryan and Gray Silver.

PEACE SERMONS SUNDAY

[BY A. P. NIGHT WIRE]

WASHINGTON, July 25.—The National Council for Prevention of War announced today that a number of ministers of various denominations throughout the country have agreed to devote their sermons Sunday to the subject of world co-operation.

LANDS SURVEY FUNDS DIVIDED

California Gets $40,000 of $578,000 Available

Apportionment Announced by Federal Office

Preference to be Shown to Settled Townships

[EXCLUSIVE DISPATCH]

WASHINGTON, July 25.—Apportionment of $700,000, appropriated by Congress for the survey and resurvey of public lands belonging to the government during the fiscal year of 1925, was made public by the Interior Department today through the general land office.

Deducting $122,000 necessary to cover the expenses of the supervisor's office, equipment, freight and express, and other administrative costs, the remaining $578,000 has been divided between the fourteen survey districts as follows:

Alaska, $40,000; Arizona, $45,000; California, $40,000; Colorado, $48,000; Idaho, $40,000; Montana, $48,000; Nebraska and South Dakota, $35,000; Nevada, $35,000; New Mexico, $45,000; Oregon, $46,000; Utah, $48,000; Washington, $35,000; Wyoming, $35,000; Eastern district, $48,000.

Preference will be given in expending the appropriation to surveying townships occupied in whole or in part by actual settlers and to surveying lands granted under the various acts to the several States, including indemnity lands. Last year the general land office reported the number of acres of the public domain surveyed as 2,481,928.

State of Siege in Rumania as Reds Plan Drive

[BY CABLE—EXCLUSIVE DISPATCH]

BUCHAREST, July 25.—Following the receipt of advices from Sofia that the Communists are preparing to establish a soviet dictator in Bulgaria, the Rumanian government for the second time this year decreed a state of siege today.

A special ordinance prohibits the gathering of crowds and forbids any meetings of a political character. All publications are rigorously censored.

TRIBE HAS POW-WOW TO DESTROY DEVILS

ARIZONA INDIANS UNITE IN ANNUAL "BIG CRY" NEAR KINGMAN

[EXCLUSIVE DISPATCH]

KINGMAN (Ariz.) July 25.—The annual "Big Cry" of the Walapai tribe this year took place near Kingman, mainly notable for a feast, for which funds were furnished by the local employed Indians, who hospitably welcomed hundreds of Mohaves, Havasupais, Chimehuevis and Piutes. Many whites attended. At nightfall was started a powwow, with dancing and "devil" rites, designed to bring rain and to ward away the effects of evil. Possibly the devils were considered well penned within the council house, which at daybreak was burned, concluding a ceremonial session that had lasted two days, with little or no sleep for the participants.

VIEWS ON FIRES BY GOVERNOR

Explains Why Federal Army Offer Was Refused

Feels Forest Flame Reports Were Exaggerated

Says State Has Enough Men to Control Blazes

[BY A. P. NIGHT WIRE]

SAN FRANCISCO, July 25.—Gov. Richardson said at his office here today that while he admitted there were serious fires in the State, he thought that reports had been magnified.

"A brush fire will start," the Governor said, "and it immediately assumes the proportions of a forest fire. I admit there have been serious fires in the State, but I feel they have been magnified."

PLENTY OF FIGHTERS

The Governor said that the State had plenty of men to fight fires and did not need aid from the Federal government. He said plenty of men could be hired to fight the fires.

"I didn't ask for, or accept Federal troops because I believed that there was no need for them," the Governor said. "We would only have to train the men to fight fires and I wished to spare the government the trouble and expense which would be incurred by the use of troops."

A big forest and brush fire was burning in the Scott Valley region of Siskiyou county today and was being fought by 400 men, including a fire fighting crew from the Klamath National Forest nearby, according to a report received here by the United States Forest Service. Some of the fire was in young timber and efforts were being made to keep it out of the Klamath Forest.

The fire is being fanned by a northwest breeze and is burning in rough country. It took a fresh spurt at midnight last night, destroying two barns and necessitating calling out the Klamath crew.

The forest fires in California are not as widespread as their spectacular nature might indicate, according to a statement today by the Forest Service. Of the 19,000,000 acres of government forest land in the State only 154,000 acres had been burned over up to the 20th inst., the statement said. While the fires necessitated the closing, except under varying restrictions, of approximately 6,000,000 acres of the forest areas, there are still 13,000,000 acres in which the public can play.

A total of 227,000 acres had been burned over in all of California up to the 20th inst., but 53,000 acres were on State or private lands.

TROOPS START AT ONCE FOR FORESTS

[BY A. P. NIGHT WIRE]

SAN FRANCISCO, July 25.—Seven officers and fifty-six men will take the field immediately to patrol the fire areas in the National Forests throughout the State following the approval by the War Department of the plans of the Ninth Corps Army Area, received today, it was announced at headquarters of the Ninth Corps Army Area. The men will be drawn from the Coast defenses here and in Los Angeles and from the Thirtieth Infantry, now in camp at Del Monte.

Twenty-four men and three officers from Los Angeles will proceed immediately to the vicinity of San Bernardino and Newhall in the Angeles National Forest, carrying with them full field equipment and rations. Sixteen men from Fort Winfield Scott will leave here Sunday morning morning by motor truck under the command of Capt. Carrell Riggs and Lieut. H. E. Magnuson for the Upper Lake and Stony Ford sections of the California National Forest.

Motorcycles are being shipped from headquarters and each detachment will be supplied with two machines equipped with sidecars.

The fire situation is quiet with the exception of Siskiyou county where a forest fire is still running wild in Scott Valley, near Yreka. More than 400 men are fighting the flames, including a force of men from the Klamath National Forest. Most of the fire is on State land and every effort is being made to keep it out of the National Forest. It was caused by a lighted cigar butt thrown from a passing motor. Fanned by a heavy wind it burned two barns last night and forced the men to call for aid.

Starr Pianos

THE Starr is a piano that constantly keeps pace with the progress of improved methods and inventions.

Old in its history and the experience behind it, The Starr is still ever new — never stagnating in the traditions of past glory—but always advancing in the piano building art and science of modern times.

To hear the lovely tone of this master-made piano for master musicians is a revelation. We cordially invite you to come and enjoy it.

The Starr Piano Co.
Pacific Division
630 South Hill Street

COMMISSION RULE IS HIT BY LOWDEN

Women's Federation Told Bureau Government Reduces Efficiency

[BY A. P. NIGHT WIRE]

WEST BADEN (Ind.) July 25.—Attacking commissions as a form of government responsible for reduced efficiency and increased expense, Frank O. Lowden, former Governor of Illinois, today held before the National Federation of Business and Professional Women's Clubs the need for responsibility in government.

Mr. Lowden called attention to the unnecessary burdens imposed upon the President owing to the many commissions responsible to him instead of the members of his Cabinet. He held up the reorganization work accomplished in the State government of Illinois by the enactment of a civil administrative code as an example to the nation.

"There is no commission anywhere, unless it is dominated by one man that does things affirmatively. The only benefit from the other members of the body is in their advisory capacity. A commission may be desirable where quasi-judicial or quasi-legislative powers are exercised. Where, however, the duties are purely administrative, experience has shown that it is a man and not a body of men who get results."

Re-election of Miss Adelia Prichard of Portland, Or., as president of the National Federation of Business and Professional Women's Clubs was made definite today when nominations were closed without any opposition to her candidacy.

Buy A Hillcrest Home

We consider these homes the best we have ever built and sold at the price and terms.

Think of being able to buy a big home of the type pictured herewith for a small cash payment and monthly terms of $60 to $70 per month!

Our wholesale method of buying materials and building enables us to complete this home and sell it to you at the lowest possible price and on these easy terms.

For a Deed to a Hillcrest Home Pay Us

Only $750 Cash

—then monthly payments less than rent.

The best recommendations for the completeness, location, low price and easy terms on Hillcrest Homes is the fact that we have sold

24 Homes Sold in 21 Days in July

Decide that you will make this Home-Buying Day by driving out to inspect the homes we are building in Hillcrest Tract.

Sales Offices Open Daily and Sunday

Drive West on 48th, 54th or Slauson Ave. to Our Properties—All Splendid Paved Boulevards.

Main Office, 1016 S. Broadway. Open Week Days—TR. 0251.

Los Angeles Investment Co.

FRANK P. FLINT, President — W. H. HARRISON, First Vice-President and Gen. Mgr. — C. T. HERBERT, Secretary and Asst. Mgr. — R. F. INGOLD, Auditor

BOARD OF DIRECTORS

FRANK P. FLINT
Flint & MacKay, Attorneys
Director First Natl. Bank, Los Angeles

W. H. Harrison — Vice-Pres. and Genl. Manager Los Angeles Investment Co.
Dan Murphy — Pres. Calif. Portland Cement Co. Pres. Bres Canyon Oil Co.
W. P. Jeffries — Pres. W. P. Jeffries Co. Director Pacific-Southwest Trust & Savings Bank
W. B. Corwin — Prop. Alvarado Hotel.
A. C. Brode — Vice-Pres. Los Angeles Soap Co.
J. W. Burns — Southern Calif. Edison Co.

Assets Over $10,000,000

BAR AT SULGRAVE MANOR

American Lawyers in England Visit Ancestral Home of Washingtons; Lady Astor Entertains

[BY CABLE AND ASSOCIATED PRESS]

LONDON, July 25.—Five hundred of the visiting American lawyers went to the ancestral home of the Washingtons, Sulgrave Manor, today and participated in a ceremonial presentation at the manor house of a flag used in the revolution, one of George Washington's saddlebags used at Valley Forge, and a wine chest used by Washington when he was President.

While viewing the restored rooms at the Washington shrine the Americans gathered on the green terraces of the Sulgrave Gardens and sang the "Battle Hymn of the Republic."

Then the party visited Sulgrave Church, where the original Washington pew, the gift of Sir Charles Wakefield, was restored to its setting and dedicated by Dr. Inge, dean of St. Paul's Cathedral.

Another large party of the American lawyers were guests of Lord and Lady Astor at their country home at Cliveden-on-Thames. Tonight the lawyers visited a section of Westminster Palace which is rarely thrown open to visitors. They were received by Viscount Haldane, the Lord Chancellor.

Tomorrow the lawyers will conclude their formal visit to England at Oxford and Cambridge. Then the bar-association members will break up into groups for visits to the continent and Ireland. Five hundred of them will go to Paris for over the week-end and about 100 will proceed to Ireland to be entertained at the vice regal lodge and by the Irish bar.

SCOTCH EDUCATOR DIES

[BY CABLE AND ASSOCIATED PRESS]

EDINBURGH (Scotland) July 25.—James Seth, 64 years of age, professor of moral philosophy in the University of Edinburgh since 1898, died today.

Runaway Naval Balloon Lands in Island Tree

[BY A. P. NIGHT WIRE]

BOSTON, July 25.—The Navy observation balloon which escaped from the Lakehurst, N. J., air station in a storm early today, ended its fugitive career on a tree at the eastern end of Pond Island, Me. The derelict had flown about 450 miles. It carried no passengers. Radio reports received indicated it was a wreck.

HOUSING BILL MAKES ADVANCE IN COMMONS

[BY CABLE AND ASSOCIATED PRESS]

LONDON, July 25.—The House of Commons today passed the third reading of the government's housing bill, after the opposition's motion of rejection had been defeated by 224 to 131. The bill as originally drafted was considerably altered in the committee stages, but its framework remained intact.

STORAGE

Convenient location of both Lyon Fireproof Warehouses makes it easy to inspect your household goods.

Call BEacon 0513

LYON FIREPROOF STORAGE CO.
1950 So. Vermont

WATCHES REPAIRED

To add to our fast growing list of satisfied customers we will repair only any American watch for $1.00 and charge wholesale for material used and guarantee its time keeping for 2 years.

$1

REINGOLD'S
521 So. Spring St.

SAN FRANCISCO CHRONICLE

San Francisco's Leading Daily and Sunday Paper

You cannot afford to overlook its special Sunday features which teem with interest.

The Chronicle reaches a high buying power class of readers and consistently produces satisfactory results for advertisers. For advertising rates and detailed information call

R. J. BIDWELL CO.
Pacific Coast Representatives
TEMPLE 1st PHL., T.&G. ANGELES
MEtropolitan 0700

Subscription Office: Louis Baer, 803 Henne Bldg., MEtropolitan 8263

7% TAX FREE

With priority over mortgages and all claims but general taxes—STREET IMPROVEMENT BONDS.

Elliott & Horne Co.
Stock Exchange Bldg.
424 So. Spring St. Trinity 0481
Bond Dealers Since 1905

TIMES WANT ADS

First in service, highest in numbers, best in getting results.

The Times Free Information AND Resort Bureau

CORNER FIRST AND BROADWAY

is for the accommodation and benefit of persons seeking interesting routes of travel, desirable hotels and rest, recreation and recuperation at the seashore or in the mountains. Particulars are furnished by competent attendants and by correspondence to the general public regarding rates and attractions of railroad and steamship lines, hotels and pleasure and health resorts. Descriptive circulars and transportation literature are kept on hand for inspection and distribution. This service is absolutely free. Literature may also be obtained at the Times Branch Office, 621 South Spring Street. Phone METropolitan 0700.

MAKE YOUR RESORT AND HOTEL

RESERVATIONS

FREE OF CHARGE AT

The Times Information and Resort Bureau—Times Bldg., First Street and Broadway—

—or—

The Times Branch Office—621 So. Spring Street.

Resorts

STRATFORD INN Del Mar

At DEL MAR—A beautiful spot on the Coast Highway and Santa Fe R. R., 100 miles south of Los Angeles and 25 miles north of San Diego.

The STRATFORD INN, amid surroundings that combine the country and the sea, offers everything which is conducive to the comfort of its guests, both land and water diversions; surf bathing, tepid salt water plunge, horseback riding, hunting, tennis, fishing and a sporty nine-hole golf course.

Conducted on the American plan.

Special weekly rates.

For Reservations Address F. B. Pierce, Manager, Stratford Inn, Del Mar, California.

SIERRA MADRE MOUNTAIN RESORTS

MT. WILSON Elevation 6000 feet. 2 hours from Los Angeles to hotel on the peak. Strain's Camp in the pines. World's largest observatory open to the public every day. Friday night, Illustrated lecture and look through the telescope. Get free tickets at 600 Santa Barbara St., Pasadena. Orchestra music and dancing Saturday nights. See 60 towns at night by their lights. Auto road open to the public. Rate and season. On central Pacific Electric Line. Morning and evening daily stages from Los Angeles and Pasadena. Housekeeping tents, grocery store, cafeteria at camp. Reasonable weekly rates at hotel. Sunday chicken dinner. Make early reservations. Information at all bureaus. MAin 1790 or Fair Oaks 24-F-2. W. E. DORY, Manager.

Cold Brook Camp Elevation 3500 feet. No Water Shortage at COLD BROOK—"The Camp Beautiful." Two wonderful ice cold mountain streams running through camp. Housekeeping, Hotel, Store, Auto Road Now Open. Reservations "Times" or address Cold Brook Camp, Arua, California. Phone via Covina Exchange.

WHERE IS STURTEVANT CAMP? See "Times" Resort Bureau

OPID'S CAMP 2 Miles back of Mt. Lowe and Mt. Wilson. Boarding and Housekeeping Places. Fishing, Creeks, Camp-fires, Quaint, Genuine, etc. Telephone Pasadena Fair Oaks 24, F 2-1; Sierra Madre 206—2 long, 1 short, or Post-Judah.

WATER! WATER!! WATER!!!

GLENN RANCH Sparkling streams, waterfalls, mineral springs, SWIMMING POOL. No water shortage, no danger from fires.

Rest Among the Pines AT **Forest Home**

Look at these hotel rates: Two weeks' room and board, including stage fare from San Bernardino, $50. Daily rates $2 or $3. Housekeeping two weeks, two persons, including stage fare from San Bernardino, $45. Dancing. Riding. Hiking. Fishing. Inquire newspaper offices or write G. Walter Clement & Son, Glenn Ranch, California.

Easy to reach. Fine boulevard nearly all the way. Modern Bungalows and Cabins and substantial home buildings. Housekeeping or hotel service. Excellent table. Fishing. Riding. Tennis.

Ask about restricted lots for private mountain home. For reservations phone Redlands Sub. 9042. Frank Culver, Mgr.

SAN GORGONIO INN

On Highway to Imperial Valley. 88 miles from Los Angeles.

BANNING

American and European Plan. Excellent Meals. Luncheon $1.00. Dinner $1.25. Breakfast a la Carte. Bungalows and Cottages $1.50. Week-end Parties Solicited. Attractive Bungalows and Cottages $1.50. Hot, hot and cold water in all rooms. Fine roads and beautiful scenery. Fine all-year climate. Elevation 2350 feet.

CATALINA SIX ROOM HOUSE—FOR RENT OR LEASE. Beautiful two-story home overlooking the ocean—completely furnished—piano included—Phone J. E. Mathewson Avalon 45-W or write P. O. Box 1854. Avalon, Calif.

ST. ANN'S INN Catering to Parties for Luncheons, Dinners and Week-end Outings. Golf. Delicious Table d'Hote Luncheons, 75c. Midday Sunday Chicken Dinners, $1.50. SANTA ANA, CALIFORNIA.

PECK-JUDAH 1924

"RESORT GUIDE" NOW READY

This book contains a comprehensive list of fully inspected and bona-fide resorts. Send 4c in stamps or copies furnished free at THE PECK-JUDAH TRAVEL BUREAU, 732 South Spring Street.

INDEPENDENT FORESTERS INN

AND 21 BUNGALETTES AT CATALINA ISLAND. HOUSEKEEPING ROOMS AND APARTMENTS. OPEN TO THE PUBLIC. Reservations Phone VAndike 1340 or call 856 S. Olive St.

BRENT'S MOUNTAIN CRAGS

100 minutes from Broadway. A delightful resort in the Santa Monica Mountains. Picnic grounds, free dancing and swimming, restaurant and grocery; also cottages for rent. Reasonable rates.

Downtown office—720 South Main St. Phone TRinity 8741.

For Information About "THAT RESORT THAT CALLS YOU BACK"

WHEELER'S SPRINGS, VENTURA COUNTY

See Personal Representative, 408 Broadway Arcade Bldg. Phone FAber 1540.

14 DAYS AT **IDYLLWILD INN** $50.00 Idyllwild, Cal.

Including daily horseback ride, or famous 2 day horseback trip to San Jacinto Peak. Fishing, hiking, dancing, splendid meals, evening entertainment. The 3 roads leading to the great Idyllwild Resort in the San Jacinto Mountains are open. All Information Bureaus or Phone San Jacinto 8895.

FARM AND TRACTOR MAGAZINE An Outdoor Magazine for an Outdoor Land Of the LOS ANGELES SUNDAY TIMES

STREET CLOSING FOUGHT IN SUIT

Judge Has Traffic Roped Off to Assure Quiet

Garage Man Contends His Business is Hurt

Boll Weevil Controversy Suspended Until Fall

[EXCLUSIVE DISPATCH]

PRESCOTT (Ariz.) July 25.—The question whether a Federal judge has the right to order a public street closed still is unsettled, though there has been determination in the affirmative of the question whether he can move a term of court to another city if disturbed by the noise of a thoroughfare. At the request of Judge Fred C. Jacobs traffic has been roped away from Gurley street in front of the Elks' Building, where a Federal courtroom has been improvised. W. C. Sills, a garage owner near by, who asserted he had been injured by the suspension of traffic, appealed to the Superior Court his suit directed against the Mayor and Chief of Police. The action of these officials had been approved by the City Council after receipt of a request by citizens who feared the court term otherwise might be removed to Phoenix.

Offer was made by the County Supervisors of one of the courtrooms in the Courthouse, but this was declined, as the clerk's files all are in the Elks' Building. Judge Jacobs wrote that the court term soon would be ended and that he hoped a better courtroom would be provided before the next term convenes here. His action in regard to the street closing is said to be the same as that of Judge Niderer of the Oregon district, who held court here three years ago.

BOLL-WEEVIL ROW

TUCSON (Ariz.) July 25.—Under stipulation of counsel the boll-weevil controversy is in suspension till September 24, when there is to be full demonstration whether the feared insect is or is not to be found in the Postvale and Rillito cotton fields. At that time the bolls will be all stages from squares to matured. If weevil be found there is to be submission to such quarantine as may be prescribed by the Federal and State authorities.

The quarantine station against importation of boll weevil or worm from the east, formerly maintained east of Tucson, has been moved to Nogales. Danger from the east is to be guarded against by a station at Lordsburg, N. M.

SHORTAGE DISCOVERED

NOGALES (Ariz.) July 25.—A shortage of $5600 is charged in the accounts of T. E. Cole, who was City Clerk until three months ago. He was found unconscious on a bathroom floor and his death a few minutes later was attributed to cerebral hemorrhage. He had been in office for two years, succeeding W. H. Smith, who had been convicted of embezzlement of $16,000 of city funds and who had been given a sentence of six years and ten months, of which he served eighteen months before being paroled. An audit of Cole's accounts is in progress by City Clerk Phil Herold and by K. S. Mondell and Cecil Hasting of El Paso. Notice has been given a surety company which bonded the former City Clerk for $10,000.

SMOKERS ARE FINED

NEW YORK, July 25.—Four women and twenty men were fined $2 each by Magistrate Ryttenberg for smoking on Staten Island ferry-boats.

INSTO cleans hands, baths, instantly. No grit.

Resorts

Catalina

Daily at 9:00 a.m. from 6th and Main Sts., Los Angeles, via P. E. Ry. Special trains direct to new Steamship Catalina sailing at 10 a.m. from Wilmington. Orchestra for dancing. $2.10 from Los Angeles, $2.25 from Wilmington. Glass Bottom Boat ride over Marine Gardens at Catalina—15c. Hotel St. Catherine on ocean front. Am. plan. Hotel Atwater, European. Island Villa—Largest one-floor hotel in the World. Afternoon sailing Steamship Avalon 3 p.m. P. E. train leaves 6th and Main Sts. 4:00 p.m. daily exc. Sunday.

CATALINA OFFICE 6th and Main, Los Angeles Phone TRinity 2061.

Million Dollar Ferryships to Fairyland.

In All the World—No Trip like This

SEQUOIA NATIONAL PARK

It's just a short trip by rail or highway to the cool depths of Giant Forest—the world's largest trees! High mountain peaks and tremendous canyons make every day a delightful adventure. Evening camp fires—and comfortable quarters at Giant Forest Lodge—a great experience! Write for free folder.

GIANT FOREST LODGE GIANT FOREST, CALIFORNIA

BIG TUJUNGA CANYON IS OPEN TO THE PUBLIC

Free Picnic Grounds at Wildwood Lodge—Plenty of Water

WEDDING OF LOIS WILSON TO BE SOON

Marriage in Few Days to Barney Baruch, Jr., is Seen Although Pair Are Silent

[BY CABLE—EXCLUSIVE DISPATCH]

PARIS, July 25.—The marriage of Barney Baruch, Jr., to Lois Wilson, film actress, is to take place soon, although both are keeping a systematic silence on their plans.

Rumors of their engagement have been floating about Paris since Miss Wilson arrived here a week ago. She has been seen constantly with young Baruch in restaurants and cabarets, sometimes accompanied by the elder Mr. Baruch. Miss Wilson and her maid and secretary are living at the Ritz Hotel, where the Baruchs also have taken a flat.

At a luncheon to screen folk today Miss Wilson was asked to confirm or deny the report, but she only smiled and said she would rather not discuss it. Mr. Baruch likewise grinned and remained silent. The youth took a train for Vichy at noon today, leaving his car here. Later in the afternoon Miss Wilson embarked in his car for Vichy. Friends of the family expect their engagement to be announced from there, or a quick wedding to take place within a few days.

SCIENTIFIC CONGRESS TO DRAW AMERICANS

MEETING AT LIMA WILL BE DEVOTED TO RESEARCH IN NINE FIELDS

[EXCLUSIVE DISPATCH]

WASHINGTON, July 25.—That the United States will be well represented at the Third Pan-American Scientific Congress to meet at Lima, Peru, beginning December 26, is evident from the number of delegates already appointed. The co-operative committee in the United States, of which Dr. L. S. Rowe, director-general of the Pan-American Union, is chairman, is engaged in arousing interest.

Under regulations the congress will be divided into nine sections, devoted to anthropology and history; physics and mathematics; mining, metallurgy and applied chemistry; engineering; medicine and sanitation; biology and agriculture; public, private and international law; economics and sociology, and education. The membership of the congress will consist of the official delegates of the government of the American republics; the representatives of universities and scientific institutions and societies; citizens of the countries attending the congress and foreign residents invited by the organizing committee; and authors of papers submitted to the congress.

The congress will continue in session for more than two weeks, adjourning on January 6. Immediately preceding the opening of the congress the centenary of the battle of Ayacucho will be celebrated. This battle was the decisive conflict in the struggle of the Latin-Americans for independence and marked the end of Spain's power in the New World.

MURDER SUSPECT IS CAUGHT AFTER BATTLE

[BY A. P. NIGHT WIRE]

SACRAMENTO, July 25.—Wallace Woods, negro section hand, sought for the murder of C. Pedroza, another section hand, at Joe, Butte county, was captured here today by Ted Reardon, special agent for the Western Pacific Railroad. Woods was captured following a gun fight which ensued during a chase of more than two miles. After Woods had emptied his revolver at the officer the two grappled and fought for half an hour before the negro was subdued.

EX-CROWN PRINCE IN HAMBURG ON MISSION

[BY CABLE AND ASSOCIATED PRESS]

HAMBURG (Germany) July 25. Former Crown Prince Frederick William is spending three days here inspecting the export facilities of various firms and viewing the large ocean liners. He took luncheon today on board a Hamburg-American steamer after spending last night at the home of former Chancellor Cuno at Aumuehle, a suburb. The ex-Crown Prince was cordially cheered wherever he was recognized.

CANADA NEEDS FEWER MEN IN WHEAT BELT

[BY A. P. NIGHT WIRE]

WINNIPEG, July 25. — Only 37,000 harvest hands will be needed to harvest Western Canada's wheat crop this year, it was decided today at a conference of representatives of the railways, the provincial government's farm organizations and employment services. Last year 65,000 men were employed.

SUSPECT ADMITS NINE ROBBERIES OF FRIEND

[BY A. P. NIGHT WIRE]

SAN FRANCISCO, July 25.—H. Von Der Helbe, arrested last night charged with burglary of the home of Robert Smith, confessed, according to the police, that he had robbed the Smith residence nine times previously. The officers said he also admitted two other robberies and that he averred the despoiled parties in all three cases were old friends. Almost all the loot was recovered.

COURT COMMENDS GIRL

BROOKLYN, July 25.—Miss Nellie Pallack, 18 years of age, of Sheffield avenue, won praise from Magistrate Golden yesterday for "plucky conduct" in holding a masher until police aid came. The man, Samuel Kappler of Brooklyn, was held in $300 bail.

LEGATION FIGHT TO BE SETTLED

Soviet Probably to Obtain Quarters in Peking

Schurman and Russian Have Amicable Conference

New Ambassador Will Offer Credentials Soon

[BY CABLE AND ASSOCIATED PRESS]

PEKING, July 25.—The problem of possession of the old Russian legation here promises to be settled at an early date.

Jacob Gould Schurman, the American Minister, and L. M. Karakhan, who has been designated the first soviet Ambassador to China, conferred today at the residence of the Chinese Minister of Foreign Affairs and Acting Premier, Dr. V. K. Wellington Koo. Dr. Koo previously had agreed to arrange for the conference.

Dr. Schurman acted in place of the dean of the Peking diplomatic corps, vacations having left him the senior diplomat in the city. He outlined to M. Karakhan the views of the diplomatic quarter.

The Russian representative was noncommittal on the question of Russia's abiding by the regulations governing the quarter. Dr. Schurman, however, declared he considered adjustment of outstanding points likely. Both declared their conference had been most cordial.

M. Karakhan's credentials as Russian Ambassador, it is expected in official circles, will be presented next week.

Under the protocol of 1901 signed after the close of the Boxer outbreak, the diplomatic quarter was placed under the exclusive control of the diplomatic corps. When recognition of the Russian Minister and Consular officials of the old Czarist government was suspended by the Chinese government in September 1926, the property of the Russian government in the quarter was taken over by the corps.

When the soviet was recognized by China recently, a demand was made by that country for the turning over of the Russian legation to the soviet representatives. The dean of the diplomatic corps refused to comply until direct application had been made to the corps by the soviet, on the basis that the corps was trustee of the Russian property on behalf of Russia, not China.

The meeting today between the soviet representative and a representative of the corps was arranged that such application might be made.

Nurse Charging 'Indignities' at Ellis Deported

[EXCLUSIVE DISPATCH]

NEW YORK, July 25.—Miss Anna Hans, a trained nurse and companion to Mrs. Malvina Schleicher, who arrived with the latter on the steamship Westphalia, was deported on the Westphalia for Hamburg. Immigration officials said she was "likely to become a public charge."

Protesting that she could not get along without her nurse, Mrs. Schleicher also sailed. Mrs. Schleicher is a sister of Mrs. Alfred Koenig, wife of a German banker living in the Hotel Woodstock.

Miss Hans charged she was subjected to indignities at Ellis Island, being obliged to share a bed with a negress. She also said that she was compelled to sleep in a room with twenty other women. One of the women, she said, gave birth to a baby and was without proper care or privacy.

When the complaint of Miss Hans was made known to Commissioner Curran, he said: "I investigated all the charges made by Miss Hans. They are all maliciously false."

Quest of Soldier for Dead Buddy's Kin Ends at Last

[BY A. P. NIGHT WIRE]

SAN FRANCISCO, July 25.—Private Carl Hagel, dying on Clerges battlefield in 1918, wanted his sister to have his Croix de Guerre and his distinguished service cross, and his buddy, Sergt. George Spencley, promised to deliver them to the sister, Eva Hagel of Palo Alto, Cal.

But when Spencley was discharged and hurried back to California with the medals, Miss Hagel had become Mrs. S. R. Holstrom. He could not find her, though he searched diligently and long. He sold his farm to get funds for carrying on the search.

Now, six years after he took over the trust of a dying comrade, Mrs. Holstrom has been found in Pittsburg, Cal., through the aid of the American Legion, and Spencley is hurrying West again to give her the medals.

SHENANDOAH LANDS AFTER TEST FLIGHT

[BY A. P. NIGHT WIRE]

LAKEHURST (N. J.) July 25.—After being kept in the air all night because of high wind, the navy dirigible Shenandoah was brought to ground today. The Shenandoah yesterday made an engine test flight to Scranton, Pa., and Binghampton, N. Y.

FIRST BANK ROBBERY IN DAYLIGHT IN CUBA

[BY CABLE AND ASSOCIATED PRESS]

HAVANA, July 25. — The first daylight bank robbery in the history of the Cuban republic, police officials believe, occurred here today at noon when six bandits held up the Banco del Comercio and escaped with an estimated total of $30,000 in currency.

FOURTH CHARGE FAILS

[EXCLUSIVE DISPATCH]

PHOENIX, July 25.—B. R. Hughes has been dismissed on a fourth charge brought against him in connection with an assertion that he joined in the burning of an automobile in order to collect insurance that had been placed on it.

CONFERENCE TO REPLACE LOST STOCK

Governor Calls Meeting to Assist Growers Hit by Foot-and-Mouth Plague

[BY A. P. NIGHT WIRE]

SAN FRANCISCO, July 25.—Gov. Richardson today called a meeting for Monday in this city of representatives of live stock, fruit and banking interests throughout the States to discuss ways and means of indemnifying to the extent of $1,000,000 or more those stock raisers whose live stock was sacrificed in the campaign against the foot-and-mouth epizootic.

The Governor had a conference today with a few of the bankers here on preliminary plans for the meeting.

A number of the stock raisers have put in claims against the State as a result of the wholesale sacrificing of live stock to check the epizootic. It is proposed to establish a restocking fund for these claimants until such time as the Legislature can legalize their claims.

The plan will be drawn up according to the idea that those who suffered heaviest by the sacrifice of stock should be the first to be reimbursed. The details, however, remain to be worked out at the meeting.

Disinfection of Travelers Into Arizona at End

[BY A. P. NIGHT WIRE]

PHOENIX (Ariz.) July 25.—Quarantine regulations requiring disinfection of railroad and automobile passengers in Arizona from California will be lifted at midnight tonight by order of the State Board of Health, it was announced today.

The modification order will no longer make necessary the use of disinfection troughs through which railroad passengers must walk when leaving a train from California in Arizona; will dispense with the fumigation of hand baggage and will permit shipment of trunks and other heavy baggage into the State.

The restrictions were placed in effect in April while the foot-and-mouth disease was prevalent in California.

Fifteen Jewish Voyagers Slain on Soviet Boat

[BY CABLE AND ASSOCIATED PRESS]

RIGA (Latvia) July 25.—(Jewish Telegraphic Agency.)—A pogrom in which it is known fifteen Jewish passengers were killed has taken place on a Russian boat in the River Djesna, between Hakoshin and Novgorod Sewjersk, according to reports received here from Soviet Russia.

The report asserts that an organized band, which attacked the boat picked out the Jewish passengers, leaving the non-Jews alone. Terrible scenes on board the vessel occurred during which the Jews were brutally killed and their bodies thrown into the river. Thus far fifteen bodies have been recovered.

Nineteen Named by Grand Jury in 'Diploma Mill'

[BY A. P. NIGHT WIRE]

SAN FRANCISCO, July 25.—The county grand jury returned nineteen indictments today against alleged "diploma mill" physicians in San Francisco after having been taken to task a few days ago by Superior Judge Michael Roche for not taking this action sooner. The indictments were voted several days ago.

Bail was set in each case at $10,000 bonds or $5000 cash. The accused are charged with having practiced here in violation of the State Medical Practices Act.

WIRELESS FOR EMPIRE

[EXCLUSIVE DISPATCH]

LONDON, July 25.—The British Postmaster-General announced in Parliament that the government had agreed with the Marconi company for short-wave directive stations using the new beam wireless for communication between England and the Dominions and India. The first is to be erected in Canada for communication with England, South Africa, India and Australia.

Superb Routes of Travel

San Francisco or San Diego

To San Francisco

4 through schedules daily, leave L. A. at 7:15 a.m., 2:00 p.m., 7:00 p.m. and 12:45 midnight. $12.25 one way. $22.50 round trip.

To San Diego

Leave L. A. daily at 7, 8, 9, 10, 11 a.m. and 1, 2, 3:30, 5 p.m. $3.30 one way. $6.00 round trip. Tijuana, $6.75 round trip. ALWAYS SPECIFY

"Motor Transit" Stages

UNION STAGE DEPOT 5th and L. A. Sts. MEtropolitan 3830

for Railroad information call MEtropolitan 2000 Southern Pacific

Steamships

An Ideal and Inexpensive

3 WEEKS VACATION

Sail Next Week On

S. S. CALAWA

SATURDAY, AUGUST 2nd

To HAWAII

Direct From Los Angeles

FIRST WEEK—You'll enjoy the charm of a ... voyage on this most wonderful of Cabin ... ers on the Pacific. First Cabin Fare, ... each way. All outside staterooms. ... entertainment, food and service.

SECOND WEEK—You can spend this week in ... glorious Isles of Hawaii. See the ... paradise, gently fanned by trade winds ... keep the temperature moderate. ... bathing and outdoor sports.

THIRD WEEK—The return voyage, ... "Great Circle Route of Sunshine," ... the smoothest lane of travel on the Pacific.

Hotel, bungalow and boarding house accommodations at Honolulu and other points compare most favorably in prices and service with similar establishments in cities on the mainland.

MAKE RESERVATIONS AT ONCE

A Few Choice Accommodations Still Available

Los Angeles Steamship Co.

LOS ANGELES: 517 S. Spring St., Tel. VAndike ...
LONG BEACH: 119 W. Ocean Blvd., Tel. ...
SAN DIEGO: 217 E. Broadway, Tel. Main ...
RIVERSIDE: 984 Main St.
SAN PEDRO: 116 W. 7th St., Tel. ...
GLENDALE: 119 E. Broadway, Tel. Glendale ...
PASADENA: 49 E. Colorado St., Tel. Colo. ...

Steamship Sailings

Whether on business or for pleasure, Travel ... on large ocean liners—it's restful, enjoyable ... nomical. Besides meals and service of the ... Line standard, you'll enjoy the dancing to ... wonderful music, deck games and other ... found only on larger vessels.

S.S. Ruth Alexander, Sunday, 11 ...
S.S. Dorothy Alexander, Tues. 11 ...
S.S. H. F. Alexander, Friday, 4 p.m.

SAN FRANCISCO $22.50 ROUND TRIP — SEATTLE $30.00 ROUND TRIP

SAN FRANCISCO-PORTLAND

S.S. Ruth Alexander, Sunday, 11 ...
S.S. Admiral Schley, Wednesday, ...

Another feature—you can check your car ... Low rates, careful handling, no inconvenience.

NEW YORK, 16 DAYS, VIA PANAMA ...
S.S. Finland, July 23rd

LOS ANGELES, 501 South Spring St. Phone ...
Pasadena, 257 E. Colo. St. Phone Fair Oaks 7000
Long Beach, ... Phone ...
San Pedro, 121 W. 7th St. Phone 370
Hollywood, 1... Hyperion ...

Pacific Steamship

Make Reservations Now for ALASKA

Most wonderful trip in the world. See the Inside Passage, The Yukon, Alaska, The Midnight Sun, Mt. McKinley and Valley of Ten Thousand Smokes. LOW RATES - WRITE FOR FOLDERS

ALASKA STEAMSHIP CO. 327 So. Spring St. ... 1703 Lincoln ...

Dance as you sail!

The bracing effect of salt sea air, and the rest and charm of an overnight trip do have pep into the next day's activities.

HARVARD or YALE

To SAN FRANCISCO SAILING 4 P. M.

Tuesdays, Thursdays, Fridays and Saturdays. Low one-way and round-trip fares, include meals and berth.

To SAN DIEGO SAILING 3 P. M.

Wednesdays, Thursdays and Sundays. Low one-way and round-trip fares, including one meal each way.

LOS ANGELES—HONOLULU S. S. CALAWAII SAILS, SATURDAY, AUGUST 2.

L. A. STEAMSHIP CO. 517 S. Spring St. Tel. VAndike 2121

THE BIG "EMPRESS" ... Largest ... on the Pacific

Sailings from Vancouver — Arrive ... — Sail from Victoria — Arrive ...
July 31 — Aug. 5 — Aug. 5 — Aug. 10
Aug. 14 — Aug. 19 — Aug. 19 — Aug. 24
Aug. 28 — Sept. 2 — Sept. 2 — Sept. 7
Sept. 11 — Sept. 16 — Sept. 16 — Sept. 21
Sept. 25 — Sept. 30 — Sept. 30 — Oct. 5

Canadian Pacific
W. McClay, Gen. Agt. 605 South Spring St. Los Angeles

TOYO KISEN KAISHA

S. L. Kreiss ... Travel ... Japan and China ... South America ... Round the World

LOS ANGELES ... 370 P. E. Bldg. Phone TRinity 8... Mr. Adam...

Superb Routes of Travel

San Bernardino and San Jacinto

RESORTS ALL OPEN. Inaccessible Back Country Closed Merely as Precautionary Measure. All Resorts quickly reached in SAFETY, COMFORT and CONVENIENCE by Luxurious MOTOR TRANSIT STAGES.

Daily schedule to "Rim of the World," Lake Arrowhead, Big Bear Lake, San Bernardino and San Jacinto Mountains.

Free information on all resorts, etc., at the INFORMATION BUREAU—MEtropolitan 3830

UNION STAGE DEPOT 5th and Los Angeles Sts.

eal and Inexpensive
KS VACATION
il Next Week On
CALAWAII
Y, AUGUST 2nd 12 o'clock Noon
HAWAII
Los Angeles
K—You'll enjoy the charm of a week's
n this most wonderful of Cabin Li
he Pacific. First Cabin Fare, $80
. All outside staterooms. Best of
ment, food and service.
EK—You can spend this week in the
isles of Hawaii. See the tropical
gently fanned by trade winds which
temperature moderate. Wonderful
and outdoor sports.
EK—The return voyage, over the
ircle Route of Sunshine," admittedly
best lane of travel on the Pacific.
ungalow and boarding house ac
ations at Honolulu and other
ompare most favorably in prices
vhe with similar establishments
on the mainland.
SERVATIONS AT ONCE!
Accommodations Still Available
eles Steamship Co
: 517 S. Spring St., Tel. VAndike 2421
CH: 119 W. Ocean Blvd., Tel. 62767
: 217 E. Broadway, Tel. Main 1157
IVERSIDE: 654 Main St.
EDRO: 116 W. 7th St., Tel. 1067
: 119 E. Broadway, Tel. Glendale 3420
: 49 E. Colorado St., Tel. Colo. 695.
nship Sailings
on business or for pleasure, Travel by W
ocean liners—it's restful, enjoyable and
Besides meals and service of the A
dard, you'll enjoy the dancing on broad d
music, deck games and other entertain
y on larger vessels.
Ruth Alexander, Sunday, 11 a.m.
Dorothy Alexander, Tues. 11 p.m.
H. F. Alexander, Friday, 5 p.m.
AN FRANCISCO $22.50 ROUND TRIP
SEATTLE $90.00 ROUND TRIP
SAN FRANCISCO-PORTLAND
Ruth Alexander, Sunday, 11 a.m.
Admiral Schley, Wednesday, 11 a.m.
nature—you can check your car like an cabin
ow rates, careful handling, no inconvenience.
RK, 16 DAYS, VIA PANAMA AND HAV
S.S. Finland, July 28th
GELES, 501 South Spring St. Phone TRinity
BY E. Colo. St. Long Beach, 131 W.
r Oaks 7030 Phone 61953
121 W. 7th St. Hollywood, 6405
Hillcrest 2283
e Steamship
ALASKA
"The Top of the Western World"
the world. See the Inside Passage, The Taku
, Mt. McKinley and Valley of Ten Thousand
RATES - WRITE FOR FOLDERS
SHIP CO. 607 So. Spring St. MAIN 6
LOS ANGELES
THE BIG "EMPRESSES"
Largest - Fastest - Finest on the Pacific
Sailings from Vancouver: July 21, Aug. 11, Aug. 28, Sept. 11, Sept. 25
Arrive Hong Kong: Aug. 12, Sept. 1, Sept. 15, Oct. 1, Oct. 13
Arrive Kobe: Aug. 8, Sept. 4, Sept. 8, Oct. 2, Oct. 17
Canadian Pacific
W. McMurray, Jr. Agt. Passenger Dept.
605 South Spring St. at 7th
Los Angeles
TOYO KISEN KAISHA
S. L. Kreider, Agent
Travel—Shipping
Japan and China
South America—Mexico
Round the World
LOS ANGELES
370 P. E. Bldg.
Phone Trinity 3350.
Mr. Adams.
SAN FRANCISCO
erb Routes of Travel
ino and San Jacinto
OPEN. Inaccessible Back
Merely as Precautionary
esorts quickly reached in
ORT and CONVENIENCE
OTOR TRANSIT STAGES.
im of the World," Lake Arrow
San Bernardino and San Jacin
n all resorts, etc., at the
BUREAU—MEtropolitan 3350

Looking Through The Lens At Bits Of Life.

Inadvertently Married — Winifred Compton was granted a divorce by Judge Thompson yesterday on testimony that Compton is in San Quentin and that her first husband, who disappeared, is still alive. (Times photo.)

Rail Executives in Session—Present at meeting called by Chamber of Commerce transportation committee yesterday to air proposed merger of Southern Pacific and El Paso and Southwestern, were: (Seated) William Lacy, Shannon Crandall and F. T. Gregson; (standing) Paul Shoup, R. J. Pridham, William Sproule, T. M. Schumacher, John S. Hawkins and J. U. Sweeney. (Times photo.)

Hearty Congratulations—August Vollmer (right) former police chief of Los Angeles, was married to Miss Millicent Gardner in Oakland Wednesday by Justice of the Peace Robert Edgar.

Twice Married, Twice Divorced—Selma Macey yesterday was granted her second divorce from Ernest Macey. Their remarriage was no better than the first, she said. (Times photo.)

Ettore Campana—Soloist tonight at Hollywood Bowl concert in which Arthur Alexander will be guest conductor.

Costly Golf Trophy—The A. B. Spreckels $1000 cup which will be the prize in the tournament at Coronado August 16-17. It is on exhibition in Los Angeles. (P. & A. photo.)

Pony Packs a Wallop—"Battling Tony," boxing pony of the Third Corps area, goes a couple of rounds with Albert Walker of the Q.M.C. at Washington. (P. & A. photo.)

To Lead Fighting in Morocco—Gen. Prima De Rivera, virtual Spanish dictator, with his staff, just before they left Madrid recently for the Moroccan front where Spanish losses have been heavy. (P. & A. photo.)

White House Messenger Turns Artist—Charles H. Thompson, messenger at the White House for twenty years, has made an excellent portrait of President Coolidge. (P. & A. photo.)

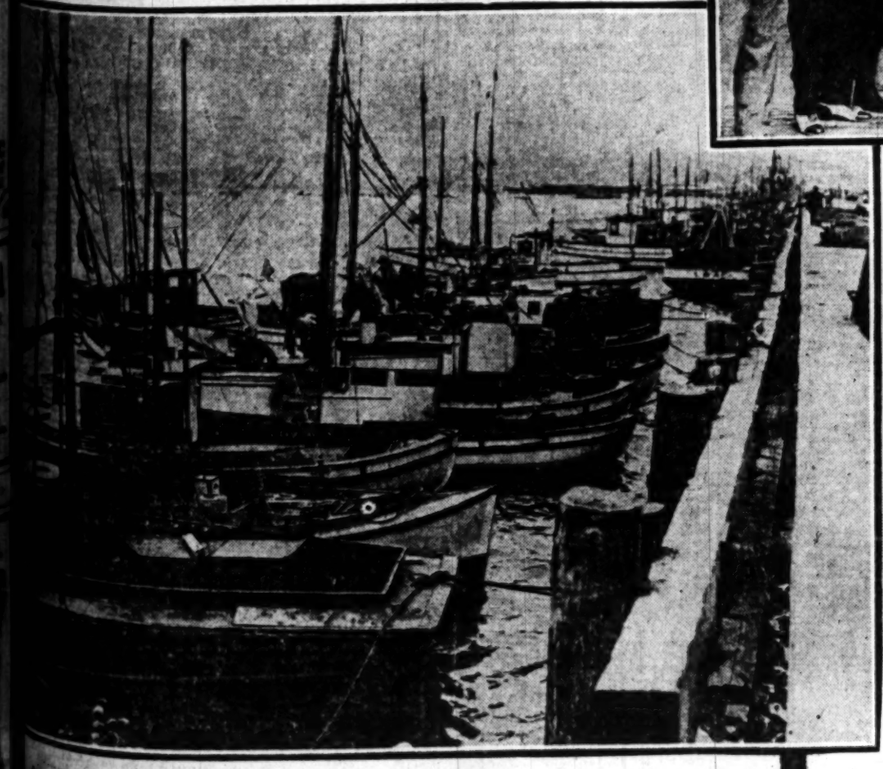

Let the Tuna Rejoice—Eight hundred fishing boats are idle at San Diego pending a settlement of differences between fishermen and packers. (P. & A. photo.)

Risky Dedication—Fritzi Ridgeway crawled out on a lofty girder of the new Chamber of Commerce building to smash a dedicatory bottle of orange juice when the last piece of steel was put in place yesterday. (P. & A. photo.)

When Tokio Was Wroth—Japanese mob which voiced resentment against America when the exclusion law went into effect July 1. (P. & A. photo.)

NEWS OF SOUTHERN COUNTIES

ENGINEERS TO MAKE SURVEYS

Government Men to Visit Grand Canyon

To Locate Dam Sites on Colorado River

Route to be Traveled is Dangerous One

By a "Times" Staff Correspondent

PASADENA, July 25.—Another expedition of government engineers will traverse the lower Grand Canyon of the Colorado River for the purpose of surveying dam sites, it was announced today by E. C. La Rue, head of the Pasadena branch of the United States Geological Survey and who has charge of the trip.

The party of engineers, six in number, will follow the same perilous route through the canyon as was negotiated a year ago, during which time the lives of the party were endangered many times due to the rising flood waters which swept through the canyon.

Three of four dam sites will be surveyed, Mr. La Rue announced. Of the six engineers to comprise the party one will come from Washington, and all will actively participate in the work.

Several weeks will be devoted to the trip which will be 300 miles in length. Although the exact date on which the party will start has not been set, Mr. La Rue stated he believed the first of September would be the logical time. The same river boats that carried the party down the river a year ago will be engaged. George F. Holbrook, local engineer, will be a member of the expedition.

This will be the last trip to the Colorado River necessary to complete the dam site report for the government, Mr. La Rue believes. He also places great importance in the discovery of new locations.

RECALL FAILS

City Officials of Tulare to Remain In Office

[EXCLUSIVE DISPATCH]

TULARE, July 25. — In the largest vote ever polled in Tulare a recall proposition submitted in an election yesterday, was defeated almost 2 to 1. Mayor W. M. Brown and City Trustees G. T. Paxton and C. M. Sisson will be retained in office.

The election was the climax of a long and bitter fight, between two factions in the city favoring and opposing the recall.

Advocates of the recall based their action on claims that the Trustees involved were guilty of nonperformance of duty, in connection with enforcement of the city's antigambling ordinance. The court overruled recall factionists in the spring in an attempt to secure a writ of mandamus forcing the Trustees to call an election. Petitions were then prepared again and date of the election set.

WOMEN UNABLE TO AGREE ON VERDICT

[LOCAL CORRESPONDENCE]

ORANGE, July 25.—After having deliberated for nearly three hours, Orange county's first feminine "bootleg" jury was dismissed by City Recorder G. W. Ingle, late last evening, having failed to reach a verdict in the liquor trial of Gus Barkau, local youth, charged with selling intoxicants.

Through their "foreman," the jurywomen reported to the court that they had been unable to agree, standing eleven to one for conviction on the final ballot. A number of ballots were taken during the three-hour session, the jury standing 10 to 2 for conviction on the next to final count.

The case was set for retrial on Monday, August 4 at 10 a.m. Nearly four hours were occupied by testimony in the case yesterday.

BOY IS VICTIM OF UNUSUAL ACCIDENT

[LOCAL CORRESPONDENCE]

REDONDO BEACH, July 25.—Robert Finnick, 15, of 1404 Loma Drive, Hermosa Beach, was seriously injured in an unusual accident while at work early this morning. The lad was riding in a light car driven by L. M. Williams, when the front wheels struck a loose fragment of concrete pavement throwing him from the car. In his fall his head struck a telephone pole with such impact that he was rendered unconscious. He was given first aid at the Redondo Emergency Hospital and later removed to his home. He will recover.

ELECT NEW OFFICERS

[LOCAL CORRESPONDENCE]

ORANGE, July 25.—Save for the position of secretary, which went to William G. Hagan for the tenth consecutive year, the Merchants' and Manufacturers' Association today was functioning with a new set of officers following the annual election.

At a meeting in the Masonic temple, the merchants' organization named A. W. Swayze president for the ensuing year; A. L. Huhn, vice-president, and Hagen, secretary and treasurer. In addition to the officers, the directors elected are Wilbur Woods, Sherman Gillegly, M. Elitste, Ross Stuckey and W. G. Neely.

DAYLIGHT BANDITS

By a "Times" Staff Correspondent

SANTA MONICA, July 25.—Two masked bandits heavily armed threatened the life of L. Scherb, 944 Eleventh street, and robbed him of $15 as he stepped from his automobile in front of his home early this morning. Scherb, in a report to police, stated that the bandits pushed him around roughly because he did not have a larger amount of money on his person. He said they both were exceptionally large men but that he was unable to furnish a complete description of them.

INDIAN BOY GOES BACK TO BLANKET

Prefers Life in Desert to Crowds and Noise of the "Roarin' Town"

[EXCLUSIVE DISPATCH]

SANTA BARBARA, July 25.—"Wagloom," an 18-year-old Indian boy from the Mojave Desert, wandered into Santa Barbara today, pitifully frightened at his first sight of so many houses, wagons without horses, as he called motor cars, and the steel and stone walls of the City Jail where he passed the night after police had picked him up wandering about the edge of town in a half-dazed condition.

"You kill me," Wagloom challenged the officers at the desk as he kept carefully away from all furniture. He was assured that he had only been picked up so that shelter might be offered.

The boy howled miserably when placed in a cell. He complained, by signs, that he was suffocating and was allowed to spend the night in the open courtyard of the jail building.

Wagloom explained that he was going back to the Mojave region immediately as he could not understand all that he saw. The Chief of Police phoned the Indian school at Riverside and was told that young Indians sometimes wander away from their homes to seek civilization but always find their way back again.

Citrus Growers Near Laverne to Build New Plant

[EXCLUSIVE DISPATCH]

LAVERNE, July 25.—Within three weeks work will be started on a $50,000 orange and lemon packinghouse in this city, and the plant will be completed in every detail and be ready to start operations by the beginning of the next season, it was made known today following the recent organization of a new citrus association, to be known as the Laverne Co-operative Citrus Association.

From twenty to thirty growers, representing more than four hundred acres of oranges and lemons in the Laverne and San Dimas districts, have already signed up with the new association. T. J. Steves is president of the board of directors of the organization.

Work on the construction of the new plant will commence immediately upon the securing of a suitable site for the packinghouse, Mr. Steves said. The necessary cash for the financing of the project is on hand, he also stated. The building will be either of brick or tile construction, 85x150 feet in dimensions, and will be equipped with the most modern and efficient machinery available.

STAGE LIQUOR RAID

Complaint from Escondido Leads to Arrest

[EXCLUSIVE DISPATCH]

SAN DIEGO, July 25.—Acting on complaints from the Law Enforcement League of Escondido and a number of independent citizens, details of deputy sheriffs here today threw a dragnet around the country in the vicinity of Escondido, this county, in a search for wineries.

The raiding party, led by Deputy Sheriff Fred Buck, made only one seizure at the home of George Ferrara, two miles west of Escondido. Ferrera was cited to appear in Justice Court tomorrow. A quantity of wine was destroyed. Four other places were searched, but only small quantities of the beverage was found and destroyed.

The complaints to the San Diego Sheriff's office from citizens came as the result of the peddling of wine and bootleg whisky to youths of the town. Complaints go as far as to say that liquor is actually carried into the high school grounds.

OFFICERS TO CHECK INFLUX OF ALIENS

[EXCLUSIVE DISPATCH]

SAN DIEGO, July 25.—A new station of the United States Immigration Service will be established at Escondido and another at Campo, it was announced yesterday by Dan Kuykendal, chief inspector at San Diego. A force of patrol inspectors will operate from both these stations in an effort to stop the influx of aliens, who slip into the country at unguarded points and are transported north over the little-traveled roads where inspectors seldom operate. Peter M. McMahan, for many years inspector in the San Diego office, will have charge of the new Escondido station, and George W. Webb will be in charge at Campo. Webb was formerly in charge at Tucson, Ariz.

POSTPONE ELECTION

[LOCAL CORRESPONDENCE]

LANKERSHIM, July 25.—Contrary to previous expectation, the Lankershim district water-bond election will not be held on State primary election day as the City Clerk was unable to get the issue on the August ballot. The election will be a special one, called for Tuesday, September 16. The bond issue will be for $750,000, the assessment district including all of the Lankershim annexation district. This sum, it has been estimated, will equip the district with mains for supplying water from the Aqueduct. It will also give hydrants for use of the fire department.

NEW OFFICE BUILDING

[LOCAL CORRESPONDENCE]

SAN FERNANDO, July 25.—According to announcement made today the Southern California Gas Company has acquired property on Brand Boulevard at Pico street and will begin work in a few days on the construction of a new office building. Plans for the structure have already been accepted. They show it to be similar in type and architectural design to the company's buildings at Glendale, Van Nuys and Burbank.

Pantomime—An Age Giveaway - - By J. H. Striebel

Last Call for Old Resident of Pasadena

By a "Times" Staff Correspondent

PASADENA, July 25.—Henry S. George, long time resident of Pasadena, died at his home, 1185 North Raymond avenue, at a late hour last night. A cold which quickly developed into pneumonia, is said to be the cause of his death.

For years Mr. George has been an active worker in the Masonic order, the Shriners, the Cauldron Club, and the Pilgrim Congregational Church. Since coming to Pasadena in 1911 Mr. George has been with the J. Herbert Hall Company as a watchmaker. He was 53 years of age.

Several weeks ago he left with his wife, Mrs. Beatrice George, who is City Mother of Pasadena, for San Francisco on a vacation trip. Here he contracted the cold and returned to this city last Wednesday in a critical condition.

Funeral services will be held next Monday afternoon at 3:30 at the chapel of Ives & Warren, undertakers. Rev. J. J. Jones of the Pilgrim Congregational Chruch will officiate. Rev. James Leishman of the Pasadena Presbyterian Church will assist.

ONE OF FIFTY-SEVEN NOW MADE IN ZELZAH

[LOCAL CORRESPONDENCE]

ZELZAH, July 25.—The harvest of pickling cucumbers is on throughout a 150-acre garden in proximity of the new plant of the Heinz corporation just completed and put in operation here. Growers and packers state that neither blight nor insect of any kind is interfering with the production of a crop.

This plant was not located here until after experiments had been made to demonstrate the adaptability of the soil and climate of the Zelzah zone to the production of this crop. The results attending the harvest of the first crop bear out the previous experiments.

RESIDENCE BURNS

[EXCLUSIVE DISPATCH]

BAKERSFIELD, July 25.—Fire last night badly damaged the residence of J. Nelson, 127 Twentieth street, and for a time threatened to destroy more than a block of frame dwellings. The Nelson family is in Mojave and the house was untenanted at the time of the fire. When the fire department arrived the frame building was a roaring mass of flames, so hot as to make fighting almost impossible. The firemen poured in a flood of water, however, and soon had the blaze under control.

CONSIDER SAN DIEGO

[EXCLUSIVE DISPATCH]

SAN DIEGO, July 25.—Harbor Master Jos Brennan announced today that he had been notified that Pacific Coast Representative Larke of the Panama-Pacific Steamship Company would visit San Diego on Tuesday to investigate the possibilities of San Diego as a port of call for ships of that line. The Panama Pacific Company operates the Hugh Finland and Kroonland. Arrangements are being made to take Larke on a tour of the harbor and furnish him with data on the port as a calling point.

BELL TO CELEBRATE

[LOCAL CORRESPONDENCE]

BELL, July 25.—Bell residents are to celebrate the opening of Baker avenue between Fishburn and Woodward avenue tomorrow night, with a big street dance, vaudeville entertainment, band concert and speakers. During the time Baker avenue has been closed for these repairs, the merchants have been arranging for this celebration, and one of the largest crowds of visitors that has ever been here is expected.

FOUND THE BOOZE

By a "Times" Staff Correspondent

VENICE, July 25.—Members of the Venice dry squad early this morning arrested W. B. Healan, 642 Westminster avenue, when they found a quantity of moonshine whisky hidden in Healan's cellar. In addition to the liquor a complete apparatus for the mixing of the illicit brew was confiscated. He was released upon depositing $200 bail to appear before Police Judge Frank Willard tomorrow.

ESCAPE DEATH WHEN AUTO TURNS TURTLE

THREE LOS ANGELES MEN ONLY SLIGHTLY INJURED IN BAD SMASH

[EXCLUSIVE DISPATCH]

OXNARD, July 25.—Three men en route from Los Angeles to San Francisco had a miraculous escape from death at midnight last night when the machine in which they were riding overturned on a sharp turn on the State highway near Camarillo, pinning two of the occupants beneath the wreckage.

The driver, Emile Maloof of the Maloof-Avery Company of Los Angeles, did not know of the sharp turn and his car shot off the pavement. In trying to get back one of the rear wheels caught on a shoulder of the pavement, resulting in the turning over of the big car.

J. H. Hadfield, sitting in the open front seat with the driver, was hurled over Maloof's head and struck on his face in a bean field. Maloof and W. O. Tipton, who was the third member of the party and riding in the rear seat, were pinned under the car. With difficulty Hadfield managed to lift the car enough to allow Tipton to dig himself out. Then the two raised the car and propped it up while they extricated Maloof, who was suffering from injury caused by the weight of the car on his body. The car turned turtle; the top and windshield were completely demolished.

ANAHEIM FAVORS LOYAL PARTY MEN

[LOCAL CORRESPONDENCE]

ANAHEIM, July 24.—Unanimous indorsement of the Coolidge supporters for places on the Republican County Central Committee, on the ground that the organization should give its active support to those who have stood by the President during the primary campaign, has been given by the Anaheim Coolidge and Dawes Club. On the same ground the club indorsed the candidacy of Senator Sample for member of Congress.

The club went on record as indorsing all who have supported Coolidge, but in the matter of other candidates for county offices it was decided to refrain from any indorsements on the ground that these offices are nonpartisan.

Judge J. S. Howard, president of the club, declared that the members should arrange for active work during the months previous to the elections, pointing out the importance of placing those who have remained steadfast in their support of Coolidge on the County Central Committee. David Jessurun, William Alexander and Earl Dutton are candidates for these places and were indorsed by the club.

PLEDGE FUND TO AID WATER SURVEY

[EXCLUSIVE DISPATCH]

BAKERSFIELD, July 25.—The San Francisco Chamber of Commerce has pledged itself to underwrite $50,000 of the $1,000,000 necessary to complete the survey of the water resources of California. Unanimous vote of the directors to do this was taken after a meeting in San Francisco Wednesday when a group of San Joaquin Valley farmers and business men presented the problem to the San Francisco Chamber of Commerce directors.

Members of the valley delegation were Charles Barlow of Bakersfield, president of the California Irrigation Association; A. A. Miot of Visalia, secretary of the Tulare county Board of Trade; R. C. Merriman, Exeter; H. J. Evans, Exeter; W. H. Wilbur, Tulare; Harry Martin and A. E. Thompson, also of Tulare.

ATTENDS ENCAMPMENT

[LOCAL CORRESPONDENCE]

HUNTINGTON PARK, July 25. Dr. Wesley Thompson has been elected to represent Stanton Post, Grand Army of the Republic, at the national encampment to be held in Boston August 10 to 15. Dr. Thompson will leave Los Angeles August 6. He served during the Civil War, in the Eighty-seventh Indiana Infantry and is now 80 years of age.

Calexico Plans Additions to Water Works

[LOCAL CORRESPONDENCE]

CALEXICO, July 25.—Final action toward calling a special election to vote a bond issue of $50,000 has been taken by the Board of City Trustees. The ordinance calling the election specifies $35,000 to be expended for the City Water Department, of which $17,000 is to be used in enlarging and extending the water mains in the Imperial, Paulin and Emerson street districts. The remainder is to be expended in increasing filtration facilities at the water plant.

A new fire engine house is to be built with $13,000 of the amount proposed to be issued, and $2000 is to be expended in enlarging the City Jail, which now adjoins the fire engine house. The engine house will be turned over for the use of the jail.

In view of the asserted need of the water and fire department for the proposed improvements it is believed that the bond issue will have slight opposition when it is put up for vote in September. The exact date of the election has not been fixed by the Trustees, but it is expected to be announced at their next meeting.

A similar bond issue calling for the vote of $40,000 in bonds for civic improvements was turned down by the voters here last year, as the result of a political tangle. Since then those who opposed the bond issue at that time have openly admitted the need for the improvements proposed.

CAMPER PAYS FINE

Starts Fire Without Permit in Forest Reserve

[EXCLUSIVE DISPATCH]

BAKERSFIELD, July 25.—Charged with having started a fire in the forest reserve without a permit, Milton J. Stansbury, who was arrested by District Ranger V. C. Delapp of the Tejon Forest Ranger Station above Lebec, and brought before Justice of the Peace Edward V. Jones of the Sixth Township Court, pleaded guilty, was fined $50 and was given a thirty-day jail sentence. The jail sentence was suspended with the stipulation that Stansbury tell his friends of the danger of fire in the forests and make himself better acquainted with the laws regarding the forests.

Stansbury said he had started a fire to burn rubbish that had accumulated around camp, and that it got away from him. He rushed to the ranger station, and Mr. Delapp and a force of ten men put the fire out after it had burned over approximately ten acres.

REAL ESTATORS TO MEET

[LOCAL CORRESPONDENCE]

ANAHEIM, July 24.—The Realty Men's Industrial Conference, which was scheduled to be held in Anaheim early in June, and which was delayed by the foot-and-mouth disease quarantines, will be held on December 6, at which time this city will be host to hundreds of State real estate men, according to an announcement made by Harrison Sidnam, president of the local board.

According to previous plans the Elks' clubhouse will be made the headquarters for the conference and representatives from boards from all parts of the State will gather and discuss the industrial situation of California.

TO TOUR EUROPE

[LOCAL CORRESPONDENCE]

REDLANDS, July 25.—Dr. M. J. Sweeney, managing director of the Pacific-Southwest Bank in this city, is planning to leave with Mrs. Sweeney soon for a tour of Europe. He has resigned as a director of the Chamber of Commerce and J. J. Prendergast has been elected in his place.

BOOM IN THE VALLEY

[LOCAL CORRESPONDENCE]

REDLANDS, July 25.—Guy Daniels, owner of Bartlett's camp in Bear Valley, was here this morning and says that never before were there so many improvements being made in the valley. Hundreds of thousands of dollars are being spent in making roads and building of business houses, cabins and resorts.

SKULL-LESS MAN LIVING WONDER

Survives Electrical Shock of High Voltage

Brain Concussion Results from Fall

Life Retained by Daring Work of Surgeons

By a "Times" Staff Correspondent

VENICE, July 25.—"Doc" Garfield, nationally known as the fourteenth wonder of the world, the only living man without a skull, will spend the summer in Venice. It will be remembered that the living wonder caused a furore in medical circles in 1919 when he survived a charge of electricity sufficient to kill ten men.

While engaged in vocational training work in New Haven, Conn., in October, 1919, Garfield climbed over a freight car coming within eighteen inches of a high-tension wire charged with 11,000 volts of electricity. The magnetic force drew him by the head and he was suspended in the air for four and one-half minutes. When the current was cut out he dropped a distance of thirty-five feet striking a rail causing concussion of the brain. He was removed to a New Haven hospital where he lay unconscious for thirty days. Virtually every bone in the man's body was broken.

During the period of unconsciousness surgeons found it necessary to amputate the left leg two inches below the knee, gangrene having set in, caused by an old wound received when Garfield was serving with the A.E.F. in France. Gradually electrical cataracts caused from the extreme heat of the shock developed and surgeons performed three operations before sight was restored.

In the meantime while still confined to his bed surgeons discovered that the skull was so badly burned that it would be necessary to remove it. Specialists from all corners of the globe were called in and refused to perform such an operation. In a final attempt to save Garfield's life Dr. Read Whittmore of New Haven agreed to perform the delicate operation. The operation proved a success.

After removing the skull, surgeons found the membrane stuffed and badly in need of new skin. Examining more than 150 persons, decision was reached to graft the skin from Garfield's own leg. The skin knitted in two weeks. The brain of Garfield now functions perfectly, plainly visible under the thin covering of skin. A slight injury to the top of the head would mean instant death.

Garfield has traveled throughout the United States lecturing before student bodies of all kinds. He has recently completed a tour of medical colleges for the purpose of demonstrating the success of one of the most delicate operations ever performed.

Covered Wagon Pioneer Victim of Auto Smash

[EXCLUSIVE DISPATCH]

PORTERVILLE, July 25.—J. W. Swanson, 74 years of age, pioneer of Three Rivers, who was seriously injured in an automobile accident on the mountain grade above Springville Thursday morning, died at the Porterville Hospital last night without regaining consciousness.

Mr. Swanson came to California by an ox team in 1852 and had made his home in the Three Rivers section since 1853.

D. A. Maxon of Three Rivers, with him at the time, sustained minor injuries, but hobbled two miles for aid.

Mr. Swanson is survived by his son, W. A. Swanson of Three Rivers, with whom he made his home; a daughter, Mrs. Webb Ward of Playto, Monterey county; a half-brother, M. H. Tharte, and a sister, Mrs. Bertha Mehrten. The body has been taken to Hadley & Loceys funeral parlors in Visalia. Funeral arrangements will not be made until his son has arrived from inner recesses of the mountains.

ACQUIT LODGEMAN

Not Responsible for Naughty Dance, Says Jury

[EXCLUSIVE DISPATCH]

POMONA, July 25.—J. W. Gibbs, district manager for the Woodmen of the World, was today acquitted on a charge of being responsible for the appearance of a lewd dancer at a lodge function here. The defense did not deny that the dancer, a Miss Olive Duvall, did actually appear at a stag party of the local lodge of Woodmen on the night of January 15, but insisted that Gibbs was not responsible for her actions.

The complaint was brought by George Tyler, clerk of the local lodge, who, Gibbs asserted, told him that he only signed the document because of threats of the Pomona ministerial union. This, Tyler, denied, but admitted that he was responsible for the mailing out of post cards and circulars advertising the show as one for "white gentlemen only."

The case came into the limelight about the time of the famous Pomona scandal in which several local police officers and many young boys were arrested in what was called a "strip poker scandal." As in the other cases, all of which were either dismissed or marked off the Superior Court calendar, today's case brought in an acquittal for the defendant. The jury reported "reasonable doubt of guilt, therefore, not guilty."

MINOTERS TO PICNIC

[LOCAL CORRESPONDENCE]

REDONDO BEACH, July 25.—The Minot (N. D.) Association will picnic in Redondo Beach on Sunday, holding their second reunion this year. The association holds four picnics each year and several hundred former residents are expected.

IT WASN'T EVEN FIRE WATER

Just Ordinary Aqua Cause of Blaze in Touring Automobile

[EXCLUSIVE DISPATCH]

SANTA BARBARA, July 25.—Rays of the sun, focused upon a bottle of water strapped to the side of a motor car set fire to a blanket roll in the car this morning. The fire department was called to put out the blaze which threatened to destroy the vehicle.

Though the damage was slight, it was pointed out later today by auto club officials that similar catastrophes might easily occur and a warning was issued to motorists to beware of the danger.

CURIOSITY LANDS MAN IN PRISON

Film from Stolen Kodak Gives Officers Clew to Recent Robberies

[EXCLUSIVE DISPATCH]

REDLANDS, July 25.—Geronimo Espinosa would have been out of jail today but for curiosity. He was anxious to see what exposures had been made on a roll in a kodak he stole and had the roll developed. Result, Geronimo is in jail charged with robbing the Hinkle home on Division street and is believed to have robbed a half-dozen in that section recently.

At the Hinkle home, 321 Division street, a camera was among the articles stolen. In the camera was a roll of film partly exposed. Espinosa exposed the remainder of the films and then took the roll to a photographer to be developed.

The photographer was a friend of the Hinkle family and notified them of his discovery.

Espinosa was taken to the Hinkle home and admitted entering the house and showed how he got in. He told Marshall Thomas just what was taken but denied entering other places. Police say his footprints tally with those in the robberies.

Espinosa says that he was alone but officers say that there is another man shown in one of the films that they believe may be implicated.

NEW BUS LINE

[LOCAL CORRESPONDENCE]

HERMOSA BEACH, July 25.—D. B. Maurice of the West Coast Rapid Transit Company has been granted permission by the State Railroad Commission to operate a bus line between Redondo Beach, Hermosa and Manhattan Beach, replacing the Pacific Electric shuttle cars which were removed from the lines June 1.

"TIMES" CORRESPONDENTS AND AGE

For the convenience of Times patrons in the prin... areas of the Southwest other than Los Angeles the Times news and business representatives in the ... together with their addresses and telephone numbers, ... business agents will receive subscriptions and advertising.

City	Name	Address
Alhambra	Correspondent C. L. Ward	22 So. Main St.
	Agent B. F. Cotton	222 W. Main St.
	Agent S. C. Kratz	222 W. Main St.
Anaheim	Correspondent Noll Martinez	The Bulletin
	Agent F. Blackmore	127 So. Lemon St.
Bakersfield	Correspondent Ross C. Miller	The Californian
	Agent John C. Herbert	1500 Chester Ave.
Burbank	Correspondent C. L. Irving	1130 No. El Camino
	Agent B. F. Cotton	222 W. Main St.
Compton	Correspondent C. L. Irving	1130 No. El Camino
	Agent B. F. Cotton	222 W. Main St.
Covina	Agent B. H. Lansdon	7234 Walnut Ave.
	Correspondent C. L. Lansdon	137 East College
Lankershim Park	Correspondent C. L. Irving	1130 N. El Camino
	Agent Jessie Dunbar	1130 N. El Camino
Long Beach	Agent Mrs. Fred Morey	7220 Linda Vista
	Correspondent Mrs. Cabrell	1000 Atlantic Ave.
	Agent L. A. Anderson	1000 Atlantic Ave.
Ocean Park	Correspondent Joseph E. McDonald	2001 Pier Ave.
	Agent Mrs. Ida Bell	2001 Pier Ave.
Orange	Correspondent C. C. Arthur	214 North Main
	Agent E. P. Anderson	214 West Chapman
Pasadena	Correspondent J. E. Caldwell	The Star-News
	Agent B. F. Cotton	222 W. Main St.
Pomona	Correspondent C. C. Arthur	214 North Main
	Agent E. P. Anderson	214 West Chapman
Redlands	Correspondent C. C. Arthur	214 North Main
	Agent E. P. Anderson	214 West Chapman
Riverside	Correspondent J. E. Caldwell	The Press
	Agent B. F. Cotton	222 W. Main St.
San Bernardino	Correspondent C. C. Arthur	214 North Main
	Agent E. P. Anderson	214 West Chapman
San Fernando	Correspondent C. L. Irving	1130 N. El Camino
	Agent Mary A. Lasher	131 Hart Ave.
San Pedro	Correspondent Wallace Drake and Wayne Cam...	123 West 7th St.
	Agent R. E. Dietrich	330 West 7th St.
Santa Ana	Correspondent Willard G. Brown	The Register
	Agent P. C. Hoffman	307 N. Broadway
Santa Barbara	Correspondent Mrs. Dickens	1000 Santa Barbara
	Agent Ira B. Peterson	1000 State Street
Santa Monica	Correspondent (See Venice)	
	Agent Circle and Wanamaker	1000 Third St.
Sierra Madre	Correspondent (See Pasadena)	
	Agent Lloyd C. Maloney	21 Sierra Madre Blvd.
South Pasadena	Correspondent (and) Mitchell	32 So. Raymond
	Agent Frank Spencer	115 Bonita Ave.
Upland	Correspondent R. W. Burns	1312 Second
	Agent Dr. C. E. Walker	1321 Upland
Venice	(See Ontario)	
	Gen. E. Dougherty	120 Grand Ave.
Whittier	Correspondent C. L. Irving	1130 N. El Camino
	Agent E. M. Gordon	229 Calvert Ave.
Yorba Linda	Correspondent LaVerne Canning	St. Eagle
	Agent (See Santa Ana)	
Yucaipa	Correspondent A. H. Davis	The Post
	Agent C. E. Putman	Arcade Building
Yucca Valley	Agent Mrs. Lula W. Logan	220 S. Christian
	Correspondent Harry Brockman	131 So. Palmetto Ave.
	Agent F. W. Thompson	131 So. Palmetto Ave.

Continued on Page 8, Colu...

WIFE FURNISHES HUSBAND'S BA...

Strange Mixup in Co... San Bernardino

Doctor Insists Ba... of Pla...

Accused Denies Guilt Before Justice of Peace

[EXCLUSIVE DISPATCH]

SAN BERNARDINO, July 25.—With the exhibition of a gun, Mrs. Lloyd today furnished bail for the release of her husband, Dr. Raymond Lloyd, on extortion.

Mrs. Lloyd left the jail with her husband charged by J. ... Hubbell, county ... attacking and ... $1500 in promissory ... checks at the Lloyd ... Tuesday night. Dr. ... cleared he was called to ... home by Mrs. Lloyd ... treat a sick animal in ... the barn, the ... Mrs. Lloyd seized ... Dr. Lloyd, ... at this moment ... Hubbell down with a ... the latter charges, ... him to sign a ... ing to confess a ... mance with Mrs. Lloyd.

Dr. Lloyd, a local ... was arrested Thursday ... mountain home after ... had told officers that he ... beach, "on a ... chiropractor denied the ... charges, explaining that ... just what they ... have done to protect ... 'It's a frame-up,' was the comment of Mrs. Lloyd ... tained an attorney to ... her husband.

Before Justice A. ... this morning, Dr. Lloyd ... not guilty when ... extortion charge. ... nary hearing will be held ... Dr. Hubbell ... on his head to ... charge that he was ... Dr. Lloyd, ... District Attorney's ... pleaded that he be ... against her husband ... the publicity of the ... veterinarian, was ... bornly meeting the ... pleas.

WRONG MARKET... STOLEN AUT...

[EXCLUSIVE ...]

OXNARD, July 25.—... cia is a soldier but ... day, serving a term in ... Jail for stealing ... tered the garage of the ... Harry Karnofsky, ... and made his escape.

This morning he ... garage of the Oxnard ... Company to sell the ... pened that Karnofsky ... er of the salvage ... cia told Karnofsky the ... not fit the Ford ... wanted to exchange ... others. "They fit my ... Karnofsky, as he ... tires. A few minutes ... was on his way to the ...

TWO ROUNDS ...

...final and final match ... played today in all ... the exception of the ... the final round of ... be played tomorrow ... day's complete ... times for today follow ... FLIGHT—STARTING TIME ... Defeated Owen Moore, ... Defeated W. Mitchell 3 ... Defeated Dr. F. C. ... Defeated Tom Gibbs 4 ... Defeated W. Hurley ... FLIGHT—STARTING TIME ... Defeated Joe Fowler 4 ... Defeated Harper 6-4, ... FLIGHT—STARTING TIME ... Defeated C. F. Cheesbro ... Defeated C. L. Harris ... FLIGHT—STARTING TIME ... Defeated E. K. Northrop ... Defeated C. A. Dunlap ... FLIGHT—STARTING TIME ... Defeated C. L. Harris ... Defeated E. K. Northrop ... Defeated C. A. Dunlap ... FLIGHT—STARTING TIME ... Defeated C. F. Cheesbro ... Defeated C. L. Harris ...

Continued on Page 8, Colu...

SNODGRA...

...th Gerald Patte... Tennis Champion...

[BY A...

NEW YORK, July 25.—... of Australia, reache... championship on the co... has defeated Gerald Em... has advanced through t... Wood.

...ering the Aust... ...ntain most of the way ... Wood was within a ... match in the fourth ... decided to retire and ... the chance of me... the title match. ... 6-4, 2-6, 6-4, 5-3 ... Wood's favor at ... Patterson lacked his ... control and did not ap...

WIFE FURNISHES HUSBAND'S BA

Strange Mix-up in Case San Bernardino

Doctor Insists He is Vi of Plot

Accused Denies Guilt Bef Justice of Peace

[EXCLUSIVE DISPATCH]

SAN BERNARDINO, July 2 With the characteristic faith ness of a wife, Mrs. Jam Lloyd today furnished $1500 for the release of her hus Dr. Raymond Lloyd, charged extortion.

Mrs. Lloyd left the jail with husband charged by Dr. A. Hubbell, county veterinarian, attacking and forcing him to $1500 in promissory notes checks at the Lloyd home Tuesday night. Dr. Hubbell clared he was called to the home by Mrs. Lloyd to treat a sick animal. As he en the barn, the veterinarian Mrs. Lloyd seized and knoc Dr. Lloyd rushed from the at this moment, and knocked Hubbell down with a pick the latter charges, and later him to sign a statement pro ing to confess a clandestine mance with Mrs. Lloyd.

Dr. Lloyd, a local chiro was arrested Thursday a mountain home after Mrs. had told officers that he was Beach, "on a vacation." chiropractor denied the charge, explaining that he just what any husband have done to protect his hom 'It's a frame-up," was the comment of Mrs. Lloyd, as tained an attorney to re her husband.

Before Justice A. B. M this morning, Dr. Lloyd pl not guilty when arraigned extortion charge. His pr mary hearing will be held

Dr. Hubbell bearing up on his head to substantiate charge that he was attacke Dr. Lloyd, met Mrs. Lloyd District Attorney's office, pleaded that he drop the c against her husband, becau the publicity of the case, he veterinarian, was adamant, bornly meeting the

WRONG MARKET FOR STOLEN AUTO TI

[EXCLUSIVE DISPATCH]

OXNARD, July 25.—Jus cia is a sadder but wiser man today, serving a term in the Jail for stealing. Recently he tered the garage of the Harry Karnofsky, stole two and made his escape.

This morning he appeared garage of the Oxnard Auto Company to sell the tires. pened that Karnofsky is part er of the salvage company cia told Karnofsky the tires not fit the Garcia car, and wanted to exchange them for others. "They fit my car, Karnofsky, as he recognized tires. A few minutes later was on his way to the City

ORRESPONDENTS AND AGENTS

ance of Times patrons in the principal cities other than Los Angeles the following representatives in these communities dresses and telephone numbers, is printed ceive subscriptions and advertising.

Name	Address
C. I. Ward	33 So. Garfield
C. Carter	121 W. Main St.
C. C. Ewe	441 W. Main St.
Nell Barton	The Bulletin
J. P. Simmons	127 E. Commercial
Miller	The Californian
John C. Marvin	1214 Ave. St.
C. R. Irvine	1120 So. El Centro, Bldg.
C. L. Sanders	141 So. Pasadena
D. M. Jackson	1214 Walnut Ave.
C. L. Jackson	127 East College
Jan. C. Silver	220 Los Rios
Frank P. Palmer	210 Main St.
Frank M. Cecil	111 East A St.
Mrs. G. C. Green	South Hart St.
Theodore Palmer	1240 La Loma Ave.
Mrs. Lake W. Lucas	232 E. Chestnut
Harry Brownson	121 So. Palmer
C. E. Jackson	127 So. Palmer

...ARD INVITATIONAL GOLF TOURNAMENT SEMI-...LS WILL BE PLAYED TODAY.

SPORTS The Los Angeles Times

SATURDAY MORNING, JULY 26, 1924.

OOD'S HITTING GIVES CLIMBING SERAPHS 6-TO-2 VICTORY OVER INDIANS

N ELM GETS REAL BATTLE

Doc Moulton on 5th Hole, 1 Up

Hurley Today Rancho Tourney

and Soldani Also Reach Semifinals

BY CHARLES WEST

A. Moulton threw a into George Von Elm match of yesterday's Rancho Golf Club's tournament when blood opponent to green before ad- 1 up. By virtue Von Elm advanced and is scheduled Hurley in what is the feature of to- of the program.

...matist, played a ...head of golf in win- Owen Moore, 3 and 2, ...ss off his game, Tar- Charley Soldani in the match today, and ...show considerable im- ...e hopes to fulfil ...ions of the experts and ...Soldani won from ...yesterday, 3 and 2.

SWINDLE GOLF

...battle with Moulton ...ern swing. Both were ...golf, the former ...l for the rounds, while ...ed as approximate 74. ...they were all square, ...Von Elm jumped into ...and held it at the six- ...Moulton was dormie ...then giving up the fight, ...stepped out and squared ...on the home green, ...the excitement of the ...for the extra hole Von ...nicely on in two, while ...was short, but laid his ...a dead stymie with his ...Von Elm needed the hole ...pulled his niblick out of ...and played a Joe Kirk- ...lopping neatly over ...ball to hole out in par ...hole and match.

...to happen in ...today, although Von ...Tarrant are favored by ...past performances. Har- ...is a splendid match ...and quite capable of up- ...Elm if he is at the ...game. Nevertheless, ...is a difficult man to ...is expected to reach the ...he is a 6 man who ...plays right up to his ...handicap sheet, and ...must get down to bus- ...may be bowled over. Tar- ...better golfer of the ...of the time, and is doped ...without undue exertion.

TWO ROUNDS

...and final matches are ...played today in all flights ...exception of the Rancho ...final round of which ...played tomorrow afternoon. ...complete results, and ...times for today follow:

SECOND—STARTING TIME 1 P.M.
...Owen Moore, 3 and 2; C. ...defeated W. Mitchell 3 and 2; Geo. ...defeated P. A. Mercer 1 up (19 holes); ...defeated Lee Kennedy default.

THIRD—RANCHO FLIGHT—
...STARTING TIME 9:50 A.M.
...defeated Harley A. Moore de- ...defeated A. M. Wells ...defeated Roger Martin de-

FOURTH—STARTING TIME 9:40 A.M.
...defeated Dr. F. C. Bishop 4 ...defeated W. E. Hermanson ...defeated Dr. Geo. E. Jones, Jr., ...defeated W. W. Beckwith

FIFTH—STARTING TIME 9:30 A.M.
...defeated C. P. Cleveland 3 and 2; ...defeated Smith default; ...defeated Leonard 2 and 1; ...defeated A. Edwards 4 and 3; ...defeated C. L. Rimmington 2

SIXTH—STARTING TIME 9:20 A.M.
...defeated Joe Fowler 4 and 3; J. ...defeated Workmen 6 and 5; ...defeated Carlin 3 and 2; W. ...defeated Crocker 3 and 2; ...defeated Lawrence 3 and 2; ...defeated C. P. Cleveland 3 and 2; ...defeated Smith default; ...defeated Leonard 2 and 1; ...defeated A. Edwards 4 and 3; ...defeated C. L. Rimmington 2

SEVENTH—STARTING TIME 8:40 A.M.
...defeated F. E. Dunlap 4 and 3; ...defeated Dr. Geo. E. Jones, Jr., 1 ...defeated C. L. Rimmington 2

(Continued on Page 8, Column 3)

SNODGRASS IN FINALS

Gerald Patterson Today for Metropolitan Championship at Crescent Club Court

[BY A. P. NIGHT WIRE]

...YORK, July 25.—Harvey Snodgrass of California and Gerald ...of Australia, reached the title round of the metropolitan turf ...ship on the courts of the Crescent Athletic Club today. ...defeated Gerald Emerson of Orange, N. J., 6-3, 6-2, 6-1, while ...advanced through the kindness of his Davis Cup team-mate, ...to be keyed up to his highest tennis pitch.

...the Australian ...most of the way. Pat ...Ford was within a point ...break in the fourth set ...decided to retire and give ...the chance of meeting ...in the title match. The ...6-4, 6-4, 5-3 and ...favor at the ...lacked his cus- ...and did not appear

In the doubles four teams reached the semifinals, Patterson and Wood and Snodgrass and Walter Westbrook in the upper half, and Robert and Howard Kinsey and Clarence Griffin and Dr. George King in the lower. The Kinseys in one of the third-round doubles matches eliminated the second Australian pair, Fred Kalms and Richard E. Schlesinger, 6-3, 7-5.

OBSERVATIONS by the INNOCENT BYSTANDER W.M.H.

Introducing Genie Tunney vs. Tom Gibbons for the light heavyweight championship of America. That is probably the next thing in the program with the winner to knock the world's light heavyweight crown from the Hibernian headpiece of Mike McTigue, providing Mike can be persuaded to enter the ring with them. To meet the ultimate winner there are Jimmy Delaney, Paul Berlenbach, Young Stribling, Harry Greb and one or two others of prominence. The light heavyweight division seems to have a lot more life and pepper than any of the others. The battlers are small enough to be reasonably clever and big enough to knock somebody for a loop if they hit 'em.

Poor old Georges Carpentier apparently has reached the end of his career as a tough scuffler, but in his final appearance against Tunney he at least gave the lie to the yarns about his gameness—or rather his lack of it. Carpentier undoubtedly showed sterling stuff when he refused to have the fight stopped in the tenth round after taking terrible punishment, and unquestionably was badly hurt in the fourteenth round, whether he was fouled or not.

It takes a mighty game guy to step into the ring with no possible hope of victory except the bare possibility of landing one big right-hand punch. All of Carp's opponents have known that Georges would just be trying to land that right and they didn't have to look out for anything else. That fact itself put Georges at a disadvantage, but it was quite apparent even against Tunney that Carp can still hit with that right. The fight must have been one of the most dramatic in ring history, and indicates that Tunney really has considerable class.

* * *

Remember the big team from Idaho that came to Los Angeles in the latter part of last November and scared the Trojans half to death in a game at the Coliseum? Remember the big guy in the backfield, who did most of the kicking, running, forward passing, etc.? Well, he won't be playing for Idaho next year, so everybody can feel a little bit better about it. His absence ought to be more welcome than his presence, as far as the Trojans are concerned.

Fitzke, for that was his name, has just been signed up by a big league ball club, thus ending his freat career on the gridiron. He was a great star in football, baseball, basketball and track. He started his college career in Wyoming, but transferred to Idaho, and after a year of ineligibility performed valiantly for the Vandals last season. He had one more year of competition.

* * *

Harvey Snodgrass apparently is going to play as well this season as he did last summer on his first trip east. This is contrary to the expectations, and, we fear, the hopes of numerous individuals from other regions of the State. They all had the idea that the local demon was all through, completely played out in one season. They were particularly insistent that Snodgrass would never play nearly as well again. His early play this season made them think so.

As a matter of fact, their conclusions were based on the erroneous supposition that Snodgrass had been playing tennis every day at the L. A. Tennis Club, and was stale. On the other hand, Snodgrass had scarcely played at all, and the competition he has run into in the past three or four weeks is just what he has needed to put him in good shape. His 6-3, 6-3 victory over Bob Kinsey at New York the other day was quite convincing.

* * *

Apparently some friends of Joe Salas feel that Joe hasn't been getting a square deal in all the cheers that have been uplifted for the Los Angeles boxers, who helped to win the Olympic title for Uncle Sam. One of

(Continued on Page 8, Column 2)

MANION LOSES IN SEMIFINALS

Trans-Mississippi Champ is Downed by Seckel

Johnston Eliminates Mudge in Other Match

Western Amateur Title to be Decided Today

BY JOE DAVIS

[EXCLUSIVE DISPATCH]

HINSDALE (Ill.) July 25.—Harrison R. Johnston of St. Paul, champion of Minnesota, and Albert R. Seckel, Chicago veteran, who was champion in 1911, emerged victors in two gruelling thirty-six-hole semifinal matches in the Western amateur championship at Hinsdale today, and tomorrow will battle over the thirty-six-hole route for the George H. Thorne trophy emblematic of the Western championship. Johnston had to battle to the thirty-sixth hole to defeat young Burton Mudge, Jr., of Chicago, former Western junior champion, 1 up, while Seckel, coming from behind in the closing stages, after being 3 down with 5 to play to Jimmy Manion of St. Louis, the trans-Mississippi champion, squared the match at the sixteenth hole, won the seventeenth and halved the eighteenth, winning 1 up.

In all the tournaments of the W.G.A., there never have been two closer semifinals. It was a triumph for Seckel who is now a business-man golfer, to upset the conqueror of Chick Evans and almost as equal triumph for Mudge to give the mighty Johnston so hard a tussle. It certainly stamps Mudge as a player to be feared by any of the stars. Manion's defeat was a surprise after his stellar play against Evans as he generally was picked to reach the semifinal, but it looked as if the strain of that match had told on him.

TWO DOWN

His morning round of 40-37-77, left him 2 down to the Riverside player, who had 38-38-76. Manion pushed many of his shots off to the right and had hard shots for the green. His pitches were not as accurate as against Evans. Both men putted well, Manion taking four putts on the eighth green. Seckel frequently outdistanced Manion from the tee. At the end of the six holes they were all square, and then the Chicago player took two holes and stuck tenaciously to this lead until the fourteenth hole, where he added another to his string. Manion, however, won the seventeenth and went to luncheon 2 down.

Manion won the second hole in the afternoon, but lost the third. Then the Missourian, as he had done in previous matches, showed a liking for the short holes and with birdies at each of them and a par at the fifth, took the lead 1 up and by winning the seventh, established a lead of 2 up. It looked then as if Manion had come back as he had reached the turn in 34 and was 2 up. But the ingoming round was a different story as Manion missed a short putt at the tenth and got a half at the eleventh by laying Seckel a stymie. It looked as if Seckel had wrecked his chances when he lost the thirteenth hole, but after that Manion was unable to win a hole and the game Riverside shot the next three holes in par and the long seventeenth in a birdie, winning three of the four holes.

His eleven-foot putt on the sixteenth brought a round of applause from the tense gallery and when he sank a five-footer at the seventeenth for a birdie 4, the crowd again broke loose.

MISSES CHANCE

Manion had a chance to square the match on the home green, after Seckel had missed a down slope putt, but Manion, from five feet, slipped by the cup and the game was over.

Johnston and Mudge played better golf than the other pair. Jimmy is noted for his driving, but he had nothing on the tall Exmoor player, there being little to choose on cleanly hit balls.

Mudget got a lead of 1 up but Jimmy squared at the fourteenth and took a lead at the fifteenth. A twenty-foot putt for a birdie 3, gave him a lead of 1 up at the interval. His card of 72 equaled par and Mudge was only two shots behind.

Their play in the afternoon was not nearly as good but did not lessen interest in the see-saw duel. Mudge won three holes and Johnston two on the outgoing nine and they squared away on the last leg of the trip with the champion leading up. At the fourteenth hole, as he did against Held, Johnston scored a par 3. Mudge regained a hole at the sixteenth, driving close to the green.

He was 1 down and 2 to play and had a possible chance to square at the seventeenth but missed his putt. Mudge's second for the home hole was trapped and he just reached the edge of the green. Johnston, however, took three putts and they halved in 5.

Tomorrow's final should be close, although it is an axiom that the championship finals seldom are. Seckel is a veteran campaigner and Jimmy has the fighting spirit of his Scottish ancestors.

EDDIE MAHONEY TOPS FRESNO FIGHT FROLIC

[BY A. P. NIGHT WIRE]

FRESNO, July 25.—Eddie Mahoney of Fresno and Jimmy Shore of Big Creek, lightweights, are topping the American Legion boxing card announced for Tuesday night. Barney Tooley of Taft and Joe Corby of Fresno, a couple of middleweights, are down for the semifinal. There will be four other bouts.

SEEKS MORE LAURELS

That's what William T. Tilden II is here for, the national singles champion being scheduled to take part in the Southern California tennis tournament which starts at the local club courts Monday. Today "Big Bill," accompanied by Sandy Weiner, Alfred Chapin, Jr., and Donald Strachan, will play at the Montecito club, Santa Barbara, and tomorrow they'll all appear in exhibitions at the Midwick club here.

TILDEN IN EXHIBITIONS

National Singles Champion Goes North for Exhibition Matches This Afternoon

William Tilden, national singles tennis champion, accompanied by Sandy Weiner, Alfred Chapin, Jr., and Donald Strachan, will go to Santa Barbara today to appear in exhibition matches at the Montecito club. The world-famous net star has been working out for the past two days on the local club courts and with his eastern partners is in shape to show the public a fine brand of tennis.

Tomorrow the champion will return here and display his wares in a special afternoon's play at the Midwick Country Club. Tilden will probably hook up with Harold Godshall, local player, in the singles competition and then, paired with his protege, Weiner, will take on Chapin and Strachan. There also will be mixed doubles matches.

Monday the Southern California championship tournament begins, and Tilden and his party are entered. Lack of real opposition is likely to spoil Tilden's visit, but news that Wallace Bates and Roland Roberts, two San Francisco stars, are coming, assures the champion of at least an energetic workout.

Net Stars Will Enter Mexican Tourney in Fall

Mexico's tennis championships will again be disputed by some of the world's greatest players this fall, according to recent advices from Mexico City. Eduardo Mestre Ghigliazza, president of the tennis association, is expecting an even more representative gathering than that which fought for the beautiful trophies last year. Vincent Richards, the champion; Manuel Alonso, runner-up; the Kinsey brothers, B. I. C. Norton and several others are expected once more to try for the titles while it is expected that several of the leading American women will participate.

According to Edwin Brown, a former ranking player of Mexico who resides in Los Angeles now, plans are being laid for a tournament that will surpass in all its features the fine tourney of last year. The entry of a Mexican Davis Cup team in the international competition for the first time is indicative of the interest in the game and they hope, in the course of a few more seasons, to be able to produce home players thoroughly capable of competing against the best in the world. Dates for the 1924 tournament are October 25 to November 1. Events are men's singles, women's singles and men's doubles.

DOLLEY, CALLAND TO COACH TROJAN FROSH

Lee Calland, captain of the U.S.C. varsity football team in 1922, and Chet Dolley, 1923 varsity leader, will be head coach and assistant football coach, respectively, of the Trojan frosh for the coming year.

The two Trojans are thoroughly familiar with Elmer Henderson's system of football, and should be a great aid in training the youngsters and seasoning them for varsity material. Henderson stated that either man would be perfectly capable of taking charge of the yearlings, and that he expects them to develop a real team.

PICTURES SHOW BLOW NOT FOUL

Movies Reveal Tunney Won With Fair Punch

Descamps Says Carpentier Struck by Knee

Frenchman is Scheduled to Tackle Slattery

[BY A. P. NIGHT WIRE]

NEW YORK, July 25.—Motion pictures of the Carpentier-Tunney match of last night reveal that the blow which felled the Frenchman in the fourteenth round was not foul. Many ringside spectators declared the blow to have been below the belt.

Carpentier and Tunney, with their managers, Francois Descamps and Billy Gibson and Jack Curley, Carpentier's friend and adviser, attended a public showing of the films at a Broadway theater this afternoon after which Descamps gave out the following statement:

CLAIMS WAS KNEE

"A mistaken impression prevails over the blow which knocked Carpentier to the floor of the ring in writhing pain. It was not Tunney's gloved fist that committed the alleged foul, but it was Tunney's knee.

"We are making this assertion merely to give our side of the battle with no intention of registering any complaint against any of the officials or the public. We are both satisfied that the referee was fair and honest, meant us no harm, and we are satisfied to abide by his decision. In conclusion, we hope for a return match with Tunney and feel confident if allowed another chance we can reverse the decision."

Despite promises made by Carpentier before the fight that if he lost to Tunney he would hang up his gloves for good and all, there is every indication that he will continue his ring activities. He is scheduled to meet Jimmy Slattery in Buffalo on August 4.

SORRY SPECTACLE

Carpentier today was a sorry looking spectacle. His head was swathed in bandages, his face was swollen and his eyes were rimmed with blue and black bruises. In the Park avenue apartment where he spent last night, he, Descamps and one of the brave's ringside aides, recounted incidents of the bout, though Carpentier did the least of the talking. As usual the gesticulating Descamps was the voluble raconteur. Asked whether he still had the aluminum protector, which, it was asserted, Tunney dented with the alleged foul blow, Descamps said that in the excitement of the moment after he had ripped the protector off Georges, he threw it to the clamoring crowd at the ringside.

Descamps said he did not care to discuss the decision further.

Three Fights Here to Make Georges Rich

[EXCLUSIVE DISPATCH]

NEW YORK, July 25.—If Georges Carpentier, the Frenchman, goes through with his six-round battle at a baseball park in Buffalo with Jimmy Slattery, the young light-heavyweight, for which he will receive a flat guarantee of $20,000, with no percentage, it will make $110,000 which Carpentier will have drawn down in the three fights in which he will have taken part since May 30, to the end of the first week of next month.

For fighting Tom Gibbons of St. Paul in a ten-round battle at Michigan City, Ind., on May 30 Carpentier received a guarantee of $46,000 and was allowed $5000 for traveling expenses for himself and four other members of his party, and for battling Gene Tunney he received $45,000. It is almost a sure thing that Carpentier will fight Slattery, as it is only a six-round contest.

LA ROSE AFTER K.O. IN LYCEUM BATTLE

A welcome addition to the flyweight ranks in Southern California is Johnny La Rose, flyweight champion of Canada, who is slated to meet Frankie Sands in the semi-wind-up at the Lyceum Club tonight. La Rose holds decisions over some of the best boys in the flyweight class and is here to prove that he can do the same to the 112-pound locals-lads. Johnny has been training diligently for this go for he realizes that this bout will be but a stepping stone to bigger ones at Vernon and Hollywood. La Rose is out to win by a K.O. and if past performances mean anything he is capable enough.

SEVEN BOUTS FEATURE EL RIO MITT CARD

Sam Baker, Douglas Fairbanks's movie giant and strong man, meets Larry Williams, one of Jack Dempsey's trainers, in the main event of the El Rio boxing program next Wednesday night. The two men weigh 210 pounds, so the bout should be murderous. Five other bouts are on the card. The complete program follows: Sam Baker vs. Larry Williams, 210 pounds; Micky O'Brien vs. Dago Pete, Red Smith vs. K.O. Alvarez, Johnny Cinandes vs. Joe Stevens, and Bert McCoy vs. Pedro Bello. A battle royal between five colored huskies will be the feature event.

PEDLEY IS PICKED FOR YANK TEAM

Midwick Polo Star Will Play in International Matches With England

[BY A. P. NIGHT WIRE]

NEW YORK, July 25.—An important change in the personnel of the American polo team practicing for the international match with England in September, was announced by the United States Polo Association today. Eric Pedley, the Californian, will play No. 1 position on team "A" in the practice match tomorrow, with Tommy Hitchcock at No. 2, Malcolm Stevenson at No. 3, and Devereaux Milburn at back.

On team "B" Raymond Belmont will play No. 1, Earl Hopping No. 2, J. Watson Webb, who has been playing No 1 on team "A," will play No. 3, and Morgan Belmont will play at back.

Firpo Gets an Interview at White House

[BY A. P. NIGHT WIRE]

WASHINGTON, July 25.—Luis Angel Firpo was received today by President Coolidge, who greeted him cordially in a brief interview.

No formal appointment had been made, but when the big Argentine fighter reached the White House on a flying tour of Washington, Mr. Coolidge received him almost immediately.

The President smiled broadly as he shook the brawny hand of the boxer, and looked him over from head to foot.

"Well," he exclaimed, "you certainly look all that your records have made us imagine. I am very glad to see you, indeed."

Firpo shifted from one foot to the other, but apparently did not trust his English sufficiently to reply.

The heavyweight was in Washington at the invitation of the Argentine Ambassador, with whom he had luncheon.

Ty Cobb Says He Should be a Physician

[BY A. P. NIGHT WIRE]

TORONTO (Ont.) July 25. "If I had my time over again, I would probably be a surgeon instead of a baseball player," said Ty Cobb, famous baseball player, who is visiting here today. "I am quite satisfied to stay as I am, however," he added, "and I have only one regret. That is the fact that I shall not have done any real good to humanity when I retire. I suppose everybody will have forgotten me in a few years time."

The "Georgia Peach" advocated the spread of baseball all over the world and said that he looked forward to the day when England would take up the game.

"The English are especially suited to it," he said. "I hope to see it played nationally in all parts of the empire one of these days."

Cobb substantiated statements made by him that he would retire from the game after this year.

"Yes," he said, "I shall not play regularly after this year. I shall play a few odd games, of course, but I shall follow no fixed schedule."

KRUGMEN CRUSH SEATTLE AGAIN

Hood Drives Home Five of Los Angeles Runs

Visitors Baffled by Root After First Frame

Stueland is Bombarded by Locals in Seventh

BY ROBERT E. RAY

Wally Hood, the pride of Whittier, accounted for the Angels' third victory of the week yesterday, driving in five runs and helping considerably in turning back Red Killefer's Killefer-ites Seattle Indians, 6 to 2. Charley Root, after experiencing a terrible first inning, pitched gilt-edge ball and blanked the Reds during the remainder of the tilt.

The Indians were without the services of their red-haired boss, Killefer, who was suspended indefinitely by President Harry A. Williams for language used to Umpire Finney in Thursday's game. In Killefer's absence George Cutshaw managed the visitors.

For five innings George Stueland had the locals in a semihelpless condition, but in the sixth the Angels started to get on to George's slants and in the seventh Mr. Stueland was bombarded right out of the picture. Percy Lee Jones finished for the Siwashes.

FANCY PLAYS

There were numerous fancy plays to enliven the game, Jimmy McAuley and Babe Twombly, both pulling off star catches for the locals, while Brick Eldred and Sammy Crane did good work in the field for the visitors.

The Indians started out after Root in the first inning as though they intended to run in somewhere in the neighborhood of seventy-two runs, the first three men batting out safeties. Bill Lane opened the pastime with a double to center and came home when Brady singled to left. Brady took second on the throw-in. Jimmy Welsh continued the attack by pasting a single to right. Brady went to third on the hit and scored, while the Angel infield was trying to run down Welsh between first and second. To make a long story short, Welsh finally got safely to second and still there were none out. Then Root got started and retired the next three men in order.

The Angels staged a quasi-rally in the second after two were out when Jenkins and Beck singled, but Root finished it by popping to Ted Baldwin.

Billy Lane opened the Seattle third with a double to center, but was out trying to stretch the hit into a triple. The next two were easy outs, so it probably didn't make any difference.

CLASSY FIELDING

Classy fielding and nothing else prevented the Indians from scoring in the fourth. Five Seattle players faced Root in this inning and all connected for what looked like certain hits, and three of them were. To start the frame, Jimmy McAuley rushed out to deep right field and robbed Eldred of a double by snagging his lazy Texas Leaguer. It was well he did, for Rohwer followed with a single to right. Ted Baldwin singled to deep short, but Beck caught Rohwer off second by faking a throw to first and instead throwing to McAuley at second. Crane's single to right put Baldwin on third, but the pair died on base when Twombly sprinted clear in back of second and made a sensational catch of Earl Baldwin's drive.

Root was in trouble again in the fifth when Stueland's single, a walk to Lane and Jacobs's error on Brady's sacrifice filled the bases with none out. But Charley showed some real twirling and retired Welsh and Eldred on pop-ups, while Whaley gathered in

(Continued on Page 8, Column 1)

HOPPE BEATS PITCHER

Dick Has Better of Frankie in Tame Boxing Clash at the Hollywood Stadium

Dick Hoppe outpointed Frankie Pitcher last night in the main event at the Hollywood stadium. The first round was awful tame and drew derisive yelps from the fans. Hoppe woke up in the second session and swung a series of rights to Pitcher's jaw and the round was his. In the third, Hoppe put over a straight left and followed it up with two straight rights to the jaw. He also staggered Pitcher with a sharp right.

It was in this round that a number of the paid customers showed their appreciation of the bout by walking out. In the fourth Pitcher discovered he had a right, three or four jabs of which landed on Hoppe's jaw, but Dick evened matters by three rights in succession to the head. He had Frankie's nose and mouth bleeding badly in the last round. A full house was on hand. The bouts, as a whole, were not up to snuff.

BOX A DRAW

Tommy Carter and Eddie Diggins battled to a draw in the semi-wind-up. This was the best bout by far of the first six and the fans were not backward in voicing their appreciation. The lads battled from soup to nuts. In the second round Diggins rushed his man into a corner and knocked him down with a straight left followed by a right cross. Carter bounced up and was saved by the bell. From then on they kept at it hammer and tongs and there wasn't an idle moment. One of the judges gave it to Diggins and the other gave it to Carter, while the third called it a draw.

POOR JUDGE

Frankie Tierney substituting for Red Cole boxed Jimmy Lanning to a draw. Tierney was wild and judged distance awkwardly. He sure did punch a lot of holes in the atmosphere.

Rusty Russell ran true to form when he outpointed Nick Antonio. Rusty had the edge all the way.

Tommy Richards (sly old fox) drew the verdict over Frankie Brown. In the first round he tapped Frankie's nose for a geyser and it leaked copiously all through the journey, especially as Tommy swung the bung starter good and often. At the end of the fourth round, Brown looked as if some one hit him with the tarnished end of a rotten tomato.

Young Garcia defeated Lewis Jordan. Garcia was much taller and had a much longer reach than did Lewis. Garcia outpointed his man and won all the way.

Battling Ward won the decision over Champ Monroe. It was a good mixup all the way. Ward was just too strong for Monroe and wrestled him all over the ring.

Swimming Carnival to Be Staged Tomorrow Afternoon in Ambassador Hotel Pool

MANY RACES ON AQUATIC CARD

Coach Roger Cornell Books Stunts and Acts

Dorothy Poynton in Special Driving Exhibition

Club Members in Scramble for Special Prize

Coach Roger Cornell, swimming instructor at the Ambassador Hotel, is at it again. Cornell seems to have a passion for swimming meets and water carnivals, as he has still another carded for tomorrow afternoon in the Ambassador tank. The latest in aqua-festivals is also the largest judging from the size of the programs issued. Fourteen events are listed, covering all sorts of swimming and diving, fancy and otherwise, to say nothing of dances and songs by several vaudeville artists and a diving act by Malcolm MacGregor, film star.

Cornell, himself, will open the carnival with an under water act. The instructor does not state whether it will be a swim for distance or an attempt to stay under the H2O until the gallery is ready to go home, but it will be worth seeing. The Loomis twins, Maxine and Virginia, will be on the program again. Something in the way of real class is billed for the end of the program. The members of the Ambassador swimming club will all meet in a grand diving battle for a nice prize. He who cleaves the air, and, incidentally, the water, with the most grace an dpoetry of motion, gets the candy, or whatever the prize may be.

Dorothy Poynton, of the Holborow swimming club, who has become a familiar figure on Cornell's programs, will demonstrate how diving should be done. Miss Poynton is not quite eight years of age, but has several laurels already to her credit. The entire card will be given over to novel races and acts. The carnival starts at 2:30. Admission will deprive the public of one-half dollar.

CARDINALS CRUSH GIANTS

St. Louis Pounds Pill Viciously in Eastern Invasion; Phillies Maul Cubs; Pirates Win

[BY A. P. NIGHT WIRE]

NEW YORK, July 25.—The St. Louis Nationals hit the ball hard today and opened their five-game series with New York with a 13-to-5 victory. Frisch and Jackson both hit home runs. Every St. Louis players made at least one hit with the exception of the league's batting champion.

ST. LOUIS	AB	R	H	C	NEW YORK	AB	R	H	C
Smith,rf	4	3	2	2	Young,rf	5	0	0	3
Holm,cf	4	1	1	2	Frisch,2b	5	1	2	7
Hornsby,2b	3	2	0	9	Wilson,cf	3	1	2	3
Bottomley,1b	5	1	3	1[illegible]	Meusel,lf	4	1	1	4
Blades,lf	5	1	1	2	Kelly,1b	4	0	1	8
Cooney,ss	4	3	3	6	Jackson,ss	4	1	1	5
Gonzales,c	4	1	2	9	Groh,3b	4	1	2	2
Freigau,3b	3	1	1	1	Snyder,c	4	0	0	8
Haines,p	5	0	4	1	Bentley,p	0	0	0	0
					Ryan,p	1	0	0	1
					Southworth,x	1	0	1	0
					Maun,p	0	0	0	2
					Terry,xx	1	0	0	0
					Huntzinger,p	1	0	1	0
Totals	37	13	17	45	Totals	37	5	11	41

x—Southworth batted for Ryan in sixth.
xx—Terry batted for Maun in sixth.

SCORE BY INNINGS

	1	2	3	4	5	6	7	8	9	
St. Louis	4	1	1	1	0	0	3	0	3	—13
New York	0	0	2	1	0	1	1	0	0	—5

SUMMARY

Errors—Snyder, Hornsby, Freigau. Two-base hits—Holm, Cooney, Groh, Wilson, Gonzales. Three-base hit—Blades. Home runs—Jackson, Frisch. Double plays—Jackson to Frisch to Kelly; Cooney to Hornsby to Bottomley. Struck out—By Bentley, 1; by Haines, 4; by Ryan, 1. Bases on balls—Off Huntzinger, 2; Bentley, 2; Haines, 3; Ryan, 1; Maun, 1. Umpires—Klem and Wilson.

CRUSH CUBS

PHILADELPHIA, July 25.—The Chicago Cubs lost the first game of their eastward swing to Philadelphia today, 10 to 4. Both Jacobs and Bing were wild and batted hard, but the local hurler tightened in the closing innings while Jacobs was pounded for extra-base blows that accounted for seven tallies. Umpire Moran cleaned the Cub bench in the third inning after a dispute on balls and strikes. The score:

CHICAGO	AB	R	H	C	PHILADELPHIA	AB	R	H	C
Statz,cf	5	1	1	3	Sand,ss	5	2	0	2
Hollocher,ss	5	1	1	6	Harper,rf	5	2	0	2
Adams,3b	4	1	1	10	Williams,cf	4	0	0	2
Cotter,1b	4	0	1	13	Schultz,lf	3	1	2	5
Friberg,2b	3	0	2	3	Wrightstone	3	1	3	1
Grigsby,lf	4	0	0	0	Holke,1b	4	0	3	10
Vogel,rf	3	2	1	0	Ford,2b	3	1	0	4
Hartnett,c	4	0	1	4	Wilson,c	4	1	3	5
Jacobs,p	3	0	0	3	Bing,p	4	1	2	4
Grantham	0	0	0	0					
Totals	33	4	9	39	Totals	33	10	11	39

Grantham batted for Jacobs in 9th.

SCORE BY INNINGS

Chicago	0 1 2 1 0 0 0 0 0	—4
Philadelphia	0 3 0 0 0 1 2 4 x	—10

Two-base hits—Bing, Schultz, Harper. Home runs—Vogel, Harper. Bases on balls—Off Jacobs, 8; Bing, 6. Struck out—By Jacobs, 1; Bing, 2. Double plays—Hollocher to Cotter; Wrightstone to Ford.

PIRATES WIN

BOSTON, July 25.—Jeff Peffer pitched his first game for the Pirates today and beat Boston, 2 to 1. The Braves had the bases full with none out in the sixth and failed to score. Plays by Maranville and a catch by Wilson near the scoreboard were the features. Score:

PITTSBURG	AB	R	H	C	BOSTON	AB	R	H	C
Maranville,2b	4	0	1	5	Wilson,cf	4	1	2	4
Carey,cf	3	0	0	4	Cunningham,lf	3	0	1	1
Cuyler,lf	4	0	2	4	Stengel,rf	3	0	0	3
Wright,ss	4	0	0	7	McInnis,1b	4	0	2	9
Barnhart,rf	3	0	0	3	Padgett,3b	4	0	1	3
Traynor,3b	3	0	0	4	Tierney,2b	4	0	1	9
Grimm,1b	3	1	1	13	R.Smith,ss	4	0	0	8
E.Smith,c	3	1	2	5	O'Neil,c	3	0	0	1
Pfeffer,p	4	0	1	3	Genewich,p	3	0	0	3
Totals	33	2	7	48	Totals	32	1	7	38

SCORE BY INNINGS

Pittsburg	0 0 1 0 1 0 0 0 0	—2
Boston	0 0 0 1 0 0 0 0 0	—1

SUMMARY

Errors—Maranville, Carey. Two-base hits—E. Smith, Grimm, Cuyler, 2. Bases on balls—Off Pfeffer, 3; Genewich, 3. Struck out—By Pfeffer, 2; Genewich, 1. Umpires—O'Day, Quigley and Sweeney.

Standings

PACIFIC COAST LEAGUE

	W.	L.	P.c.		W.	L.	P.c.
San Francisco	63	47	.573	Vernon	55	56	.495
Seattle	59	50	.541	Salt Lake	53	57	.482
Sacramento	57	52	.523	Los Angeles	51	60	.459
Oakland	56	56	.500	Portland	47	63	.427

Yesterday's Results

Los Angeles, 6; Seattle, 2.
Vernon, 16; Sacramento, 3.
San Francisco, 10; Portland, 8.
Salt Lake, 7; Oakland, 4.

AMERICAN LEAGUE

	W.	L.	P.c.		W.	L.	P.c.
Detroit	53	39	.576	Chicago	44	47	.484
New York	53	40	.570	Boston	41	50	.451
Washington	53	40	.570	Cleveland	41	51	.446
St. Louis	45	45	.500	Philadelphia	37	55	.396

Yesterday's Results

No games scheduled.

NATIONAL LEAGUE

	W.	L.	P.c.		W.	L.	P.c.
New York	55	32	.632	Cincinnati	47	46	.505
Chicago	52	39	.571	Philadelphia	38	52	.422
Pittsburg	47	41	.534	St. Louis	38	53	.418
Brooklyn	48	42	.533	Boston	34	57	.374

Yesterday's Results

Philadelphia, 10; Chicago, 4.
St. Louis, 13; New York, 5.
Pittsburg, 2; Boston, 1.
Rain at Brooklyn.

AMERICAN ASSOCIATION

	W.	L.	P.c.		W.	L.	P.c.
St. Paul	56	41	.577	Columbus	44	49	.473
Louisville	53	40	.570	Toledo	44	50	.468
Indianapolis	56	41	.548	Minneapolis	43	54	.443
Kansas City	45	49	.479	Milwaukee	41	52	.441

Yesterday's Results

St. Paul, 8; Minneapolis, 3.
Kansas City, 5; Milwaukee, 2.

THREE EYE LEAGUE

	W.	L.	P.c.		W.	L.	P.c.
Evansville	49	38	.563	Peoria	42	43	.483
Bloomington	48	42	.533	Decatur	40	46	.437
Terre Haute	48	42	.533	Danville	36	48	.422

Yesterday's Results

Decatur, 7; Peoria, 6.
Evansville, 6; Bloomington, 5.
Terre Haute, 3; Danville, 0.

MISSISSIPPI VALLEY LEAGUE

	W.	L.	P.c.		W.	L.	P.c.
Waterloo	56	39	.589	Ottumwa	38	42	.475
Dubuque	51	31	.622	Cedar Rapids	38	45	.458
Rock Island	42	39	.524	Moline	35	46	.432
Burlington	40	44	.476	Marshalltown	28	51	.354

Yesterday's Results

Dubuque, 5-5; Burlington, 1-4.
Marshalltown, 3-6; Cedar Rapids, 1-8.
Waterloo, 7; Rock Island, 2.
Moline, 4; Ottumwa, 3.

INTERNATIONAL LEAGUE

Toronto, 10; Jersey City, 3.
Newark, 10; Buffalo, 2.
Reading, 6; Syracuse, 6.
Rochester, 9; Baltimore, 1.

WESTERN LEAGUE

Omaha, 9; Oklahoma City, 8.
Tulsa, 8; Des Moines, 3.
Denver, 5; Wichita, 3.
Lincoln, 11; St. Joseph, 7.

TEXAS LEAGUE

Houston, 4; Dallas, 1.
San Antonio, 2; Fort Worth, 0.
Beaumont, 2-1; Wichita Falls, 1-2.
Shreveport, 8; Galveston, 3.

SOUTHERN ASSOCIATION

Atlanta, 9-3; New Orleans, 3-4.
Chattanooga, 7; Nashville, 0.
Mobile, 4; Birmingham, 2.
Memphis, 12; Little Rock, 2.

MICHIGAN-ONTARIO LEAGUE

Bay City, 7; Flint, 6.
Muskegon, 3; London, 0.
Grand Rapids, 4; Hamilton, 2.
Kalamazoo, 8; Saginaw, 3.

MITES WITH A PUNCH

That's what the two little fellows pictured below are. They will appear in a special bout for the fleaweight championship of some place at the Santa Monica Beach program this afternoon.

Dempsey Will Referee Milk Fund Battles

A program which will feature Jack Dempsey and numerous motion-picture stars, to say nothing of the noted Charley Keppen of the Los Angeles Athletic Club, will be put on by the City Mothers at Crystal Pier, Santa Monica, today at 2:30; the proceeds for which will be given to the milk fund.

"In spite of the fact that Mr. Dempsey was painfully incapacitated in an automobile accident last week, he will be on hand to referee three boxink bouts," staged Mrs. Aletha Gilbert, one of the City Mothers. Four L.A.A.C. boxers will fill the crisp sea air with leather for several rounds, and then the main event will be the battle between Robert and Joseph Mathews, for the fleaweight championship of the world. Mr. Charles Keppen, who is more or less well known in North America, will announce the bouts and their results.

Water, air and land stunts will furnish a few thrills to the jaded public. Eye-widening bathing girls will do aquaplaning and various water stunts, and a good time should be had by all.

MRS. MIDGELY WINS CANYON TOURNAMENT

Mrs. G. M. Midgley won the weekly match play against par golf tourney at the Sunset Canyon Country Club yesterday with a total of 21 points, according to an announcement by Mrs. Ike Wentworth. Mrs. Wentworth and Mrs. C. K. Miller tied for second place with 19 points each, and Mrs. P. S. Noon was fourth with 17 points.

Bill Tilden's recent triumph in the clay court tennis tourney was his fifteenth American title. Besides the peerless Quaker City star has a vast array of international cups and medals to show for his prowess.

SEMIPROS STRUT STUFF

Greater Association Baseballers Take Field Today and Tomorrow After Week Layoff

BY JOE BUSH

Four fast semipro games are billed for today's program and nineteen are on Sunday's schedule, according to Harry Nelson, secretary of the Greater Southern California Baseball Association. After a week's layoff the teams are all pepped up for some hard struggles, so all the games should be of a higher class than usual.

Floyd Carleton's Hollywood Merchants have a hard game on today and tomorrow. The Merchants take on the championship Title Insurance nine at the Salt Lake playgrounds today, and meet the Huntington Park Merchants at Hollywood tomorrow in a game that is causing lots of attention. The Huntington Park nine has been going like a house afire under the direction of Del Porto, having won eight straight games. The Hollywood team has as good, if not a better record, with one defeat in more than eleven weeks.

Hobbs Batterys are right back on the job and are all ready to take on the L. A. County Farm team again. Hobbs defeated the Farmers once before but had a tough time, so the game should be anything but slow.

When the United Parcel Service meets the Union Arrows, fur is sure to fly. The two fast squads are slated to cross bats at the Arroyo Seco playgrounds. The Parcel boys deliver the goods on the baseball diamond as well as in their little Ford trucks, and the Arrows are not exactly slouches. The Motion-Picture Association meets Puente in the other game today.

Something spectacular in the way of a baseball series opens at Brookside Park Sunday, when the Pasadena Eagles, champions of the American League, hook up with Downey, the National League title holders. Luckily, Brookside Park holds several thousand, and there is standing room for several thousand more. And if the worst comes to the worst, fans can hire airplanes. The game is sure to be the best of any played this year. The Eagles have systematically crushed all opponents and would-be rivals and walked to the top over a mountain of opposition. Downey has come down through a schedule that was no less difficult. Either Joe Pirrone or Elmer Phillips will be on the mound for the Eagles. The complete schedule follows:

TODAY'S GAMES

Hobbs Battery at L. A. County Farm.
Title Insurance vs. Hollywood Merchants, at Salt Lake Playgrounds.
Motion Pictures Ass'n. at Puente.
Union Arrows vs. United Parcel Service, at Arroyo Seco.

TOMORROW'S GAMES

Play-off.

Downey (National League champs) vs. Pasadena Eagles (American League champs) at Brookside Park.
Huntington Park at Hollywood.
Vernon Park Art Shoppe at Montebello.
Play-off—Blue Bird Laundry at Compton.
L. A. Chinese vs. Manchester Heights K. of C., at 92nd and Western.
Fickets at Willowbrook.
Willard Battery at Pakmar.
Tacoma Brew vs. Fraternal Brotherhood at Loyola College, 1 p.m.
George's Orioles vs. Fraternal Brotherhood at Loyola College, 3 p.m.
Sperry Flour vs. Radio Co.
L. A. Cubs at Bellflower.
Howitzer Co. vs. Ross Garcia Tailors at Simons, 11 a.m.
Sach & Sons vs. Ross Garcia Tailors at Simons, 2:30 p.m.
Venice at Monterey Park.
Larry's Stars vs. Three Stars, at 108 South Main street.
Pico at Montebello at 10:30 a.m.
Pressmont W. O. W. vs. Arcadia, at Glendora.
El Monte at Colton.
United Parcel Service at Watts. Opening of new park.

Mondt on Mat Program Again Next Wednesday

"Toots" Mondt, the wild Colorado grappler, is featured on next Wednesday night's program of wrestling bouts at the Philharmonic Auditorium. Mondt, who made such a good showing against Stanislaus Zbyszko last Wednesday, is to meet Jack Anderson, former heavyweight champ of the British Isles.

Zbyszko and Demitry Martinoff, the latter one of the largest grapplers in captivity, have the main bout. Martinoff weighs 375 pounds and should cause the Pole no little annoyance.

Joe Bonomo is to meet Charley Ackerman, a tough one from New York, and Prof. Higami, Jap whirlwind, goes against Jack Turner in a special added attraction.

FIRPO WILL NOT BE SENT BACK

[BY A. P. NIGHT WIRE]

NEW YORK, July ... States District Attorney ... said today it was ... steps would be taken ... Luis Angel Firpo, Argentine ... as requested yesterday by ... S. Chase of Brooklyn ... the New York Civic League ... Chase demanded the ... of Firpo "in the interest of sports and morals."

All L. A. is in Line for the ULTIMATE in CHINESE FOOD and FUN
L. A. NEW CHOW CHOW ...
1304 SOUTH SPRING ...

Camp Goods
Tufts-Lyon Arms
609-611 So. Olive St.
514 West Sixth St.

Westlake Park
BOATING-CANOEING
Luncheon ...
10-30 A.M. ...

HOLLYWOOD STADIUM
BOXING

BASEBALL WASHINGTON PARK
TODAY—2:30 P.M.
SEATTLE vs. LOS ANGELES
FOR RESERVATIONS CALL ATlantic ...

THEODORE GUY'S STAKE

[BY A. P. NIGHT WIRE]

KALAMAZOO (Mich.) July 25.—Theodore Guy won the feature event, the 3-year-old pace of Kalamazoo's final grand circuit meeting. The Chicago horse, driven by Palin, took three straight heats and was never pressed. In the second heat Marion C. and Clara Barton Bingenwood were in a sulkey smash-up in the back stretch. Drivers Candler and Taylor escaped with minor injuries.

Extra heats had to be raced in the other two events. By taking the two final heats, the favorite, Irene Scott, took the 2:18 pace. The last heat was run untimed with bets declared off.

Jean Worthy nosed out Ruby Hall in the deciding heat of the 2:20 trot.

Summaries:

2:18 pace, purse $1000:
Irene Scott, br.m., by High Private (Fleming) ... 10 3 3 1 1
Brook Volo, b.h., by Peter Volo (McDonald) ... 1 2 3 2
Braden K. Direct, br.g., by Brandon Direct (Ray Lassalein) ... 3 1 4 3
Bonnie Watts, br.g., by General Watts (Childs) ... 2 4 4
Lulu Forbes, b.f., by W. Forbes (Thomas) ... 4 3 2
Three Socks, b.g., by Minor Heir (Edman) ... 5 4 7
Dr. B. Resolute, Gritt McKinney, Miss Dorothy Dillon, Prince Direct and Dewey Hall also started.
Time 2:07¼; 2:05¾; 2:08¼; no time.

Three-year-old pace, Burdick Hotel prize, $2000:
Theodore Guy, b.c., by Guy Axworthy (Palin) ... 1 1 1
Marion C., b.f., by Napoleon Direct (Candler) ... 3 7 2
Caruso, blk.g., by William (Marvin) ... 2 4 6
Ramona Direct, ch.f., by Napoleon Direct (Murphy) ... 7 2 7
The Farmer, ro.g., by Braden Direct (Childs) ... 4 3 3
Canton Abbe, Bootsie, Clara Barton, Bingenwood and Broadway Rose started.
Time 2:05½; 2:07¾; 2:11¾.

2:20 trot, purse $1000:
Jean Worthy, s.m., by Guy Axworthy (Childs) ... 2 1 2 1
Ruby Hall, blk.m., by Walnut Hall (Tallman) ... 3 5 1 2
Miss Gleaming, b.m., by Henry Setzer (Crozier) ... 4 2 3
Guy Brown, b.h., by Guy Axworthy (Murphy) ... 6 3 5
Sequola, ch.g., by Wilbur Low (Palin) ... 5 4 4
David Axworthy, ch.h., by Axworthy (Cox) ... 1 dis.
Guy Bennett also started.
Time 2:07¼; 2:09½; 2:09¾; 2:11¾.

KRUGMEN CRUSH SEATTLE AGAIN

(Continued from Seventh Page)

Rohwer's fly. After that the Indians were never dangerous.

Wally Hood first came into the spotlight in the sixth when, with McAuley on base by virtue of Welsh's error and Durst resting on second, which he gained by singling to center and stealing second, he smashed a long triple to deep center to give the Angels their first two runs.

Stueland was driven to the showers in the seventh when the locals scored their four other markers. Joe Jenkins started things with a hit to left, but was forced at second by Beck. Root drove Beck across the rubber with a double to the left-field fence. Twombly singled to right, putting Root on third. McAuley walked, filling the bases. That ended Stueland, Percy Lee Jones taking the mound. Percy got rid of Durst on a short fly to Rohwer, but Hood uncorked a double to right that cleaned the bases. Wally was out trying to stretch the hit into a triple, but that didn't make any difference; the runs were in.

Tom Hugnes wil' hurl for the locals today, while Carl Williams is expected to do the flinging for the visitors. Score:

SEATTLE	AB	R	H	O	A	LOS ANGELES	AB	R	H	O	A
Lane,cf	3	1	2	1	0	Twombly,rf	4	1	1	3	0
Brady,2b	3	1	1	1	4	McAuley,2b	3	2	1	6	3
Welsh,1b	4	0	1	8	2	Durst,1b	4	1	1	5	0
Eldred,rf	4	0	0	4	1	Hood,lf	4	0	3	6	0
Rohwer,lf	4	0	1	2	0	Jacobs,3b	4	0	0	0	0
T.B'win,3b	3	0	1	4	1	Whaley,cf	4	0	0	2	1
Crane,ss	4	0	1	2	3	Jenkins,c	3	0	2	3	1
E.B'win,c	4	0	0	2	1	Beck,ss	4	1	1	2	2
Stueland,p	2	0	1	0	2	Root,p	3	1	1	0	1
Jones,p	0	0	0	0	0						
Bowman,x	1	0	1	0	0						
Totals	33	2	8	24	14	Totals	33	6	10	27	7

x—Batted for Jones in 9th.

SCORE BY INNINGS

	1	2	3	4	5	6	7	8	9	
Seattle	2	0	0	0	0	0	0	0	0	—2
Base hits	3	0	1	2	1	0	0	0	1	—8
Los Angeles	0	0	0	0	0	2	4	0	x	—6
Base hits	1	2	0	1	0	2	4	0	x	—10

SUMMARY

Errors—Welsh, Jacobs. Innings pitched — By Stueland, 6 1-3. Charge defeat to Stueland. At bat—Off Stueland, 23. Hits batted—Off Stueland, 9. Runs scored—Off Stueland, 3; Jones, 3. Runs responsible for—Root, 2; Stueland, 5. Struck out—By Root, 1; Stueland, 1. Bases on balls—Off Root, 3; Stueland, 2; Jones, 1. Stolen base—Durst. Three-base hit—Hood. Two-base hits—Lane, 2; Root, Hood. Sacrifice hit—Brady. Runs batted in—Brady, Welsh, Hood, 5; Root. Caught stealing—Lane. Double play—Crane to Welsh to T. Baldwin. Time of game—1h. 31m. Umpires—Reardon and Finney.

LEADERS IN COAST LEAGUE

LEADING BATTERS

	G.	AB.	H.	P.c.
Lewis, Salt Lake	96	361	151	.418
Eldred, Seattle	91	357	139	.389
Ellison, San Francisco	110	444	172	.387
Koehler, Sacramento	78	233	86	.369
Lindimore, Salt Lake	92	394	145	.368

HOME RUNS

Frederick, Salt Lake	23
Lewis, Salt Lake	23
Ellison, San Francisco	21
Arlett, Oakland	20
Rohwer, Seattle	19

PITCHERS

	W.	L.	P.c.
Canfield, Sacramento	12	4	.750
Penner, Vernon	16	6	.727
Mitchell, San Francisco	16	6	.727
Gregg, Seattle	13	5	.722
Crandall, Los Angeles	12	5	.706
Stueland, Seattle	12	5	.706

(Compiled by Lee Moriarty.)

OBSERVATIONS BY BYSTANDERS

(Continued from Seventh Page)

them writes in and says: "Some of the papers of Los Angeles have spoken repeatedly of La Barba and Fields as being perfect gentlemen, just as much as to say that Joe wasn't a gentleman."

Of course the writer of the letter is mistaken. Salas has merely suffered the fate of the loser and quite naturally people are raving about La Barba and Fields because they actually won titles. Nothing that has been said in favor of La Barba and Fields casts the slightest reflection on Salas, who is extremely popular and whose sportsmanship is well known. It's the old story, "To the victor belong the spoils," and the winners always get all the cheers.

Movies of Fight to Net Somebody Plenty of Money

[EXCLUSIVE DISPATCH]

NEW YORK, July 25.—The movies of the Carpentier-Tunney bout last night probably will bring a fortune. No sooner was the last punch landed than a man representing an English syndicate approached Samuel Berman, president of the Cromwell A. C., and offered him $25,000 for the exclusive rights in Great Britain. Mr. Berman anticipates the picture of the sensational fight, particularly the tenth round, and the big punch attached to the finish, will be worth hundreds of thousands of dollars. Slow motion pictures were taken of the alleged foul. Both men were facing the camera. They will be labeled "Was he fouled?"

ANTOINE MOURE TO DRIVE IN LONG RACE

[BY A. P. NIGHT WIRE]

FRESNO, July 25.—Antoine Moure of France, is the third driver to enter the 150-mile automobile race to be held here October 2. His entry was filed today by Ernie Olsen, his mechanician and manager, who was in the city for a few hours. Harry Hartz and Jerry Wonderlich, were the first speed boys to enter. Fourteen drivers are expected to face the starter in the Fresno race.

The Eastern High School of Washington, D. C., football squad under direction of Coach Guyon and Capt. Hook will spend a two-week conditioning period at Leonartown, Md., this fall before the opening of school.

OAKLAND STOPPED BY SALT LAKE MORMONS

[BY A. P. NIGHT WIRE]

SALT LAKE CITY, July 25.—The Bees beat the Oaks today in an interesting game, 7 to 4. Elmer Ponder, although yielding a goodly number of hits, was effective with runners on. The locals whaled George Foster in the first and third, but George Murchio, who relieved him, held the Bees to one run in the last five innings. Score:

OAKLAND	AB	R	H	O	A	SALT LAKE	AB	R	H	O	A
Adams,2b	5	0	2	2	3	F'derick,cf	5	1	3	5	0
Brubaker,ss	3	0	2	3	4	Vitt,3b	3	2	1	0	2
Guisto,1b	5	1	3	9	0	L'dimore,2b	3	0	1	7	5
Arlett,rf	3	1	1	3	0	O'Doul,lf	5	1	2	3	0
Cather,lf	5	0	2	5	1	Sheehan,rf	4	1	2	0	0
Goebel,cf	4	1	1	1	0	Leslie,1b	4	1	2	6	0
Maderas,3b	4	1	1	0	3	Pearce,ss	4	1	1	1	3
Read,c	5	0	1	2	0	Peters,c	4	0	0	5	0
Foster,p	1	0	0	0	0	Ponder,p	3	0	1	0	0
Murchio,p	2	0	0	0	3						
Lafayette,x	1	0	0	0	0						
McC'ren,xx	1	0	1	0	0						
Baker,xxx	0	0	0	0	0						
Totals	40	4	13	24	14	Totals	35	7	13	27	10

x—Batted for Foster in 4th.
xx—Batted for Goebel in 9th.
xxx—Batted for Maderas in 8th.

SCORE BY INNINGS

Oakland	0 0 0 2 2 0 0 0 0	—4
Hits	1 1 1 3 3 1 1 1 1	—13
Salt Lake	2 0 4 0 0 0 0 1 x	—7
Hits	2 3 5 2 0 0 1 1 x	—13

SUMMARY

Errors—Adams, Brubaker, Guisto, Arlett, Maderas, Read. Home run—Guisto. Three-base hit—Arlett. Two-base hits—Brubaker, Read, Guisto, Maderas, Cather, Adams, Frederick, Vitt, Leslie. Sacrifice hits—Lindimore, 2; Ponder. Stolen bases—Pearce, 2; Leslie. Struck out—By Ponder, 3; Foster, 1. Bases on balls—Off Ponder, 3; Foster, 2; Murchio, 1. Double plays—Cather to Read; Brubaker to Adams to Guisto. Charge defeat to Foster. Umpires—Guthrie and Becker. Time—1h. 45m.

VON ELM GETS REAL BATTLE

(Continued from Seventh Page)

and 20 J. H. Rothwell defeated Dr. Ben Frees 2 up.

TENTH FLIGHT—STARTING TIME 8:20 A.M.

W. E. Alexander, Jr., defeated L. Setler 3 and 2; A. S. Kane, Jr., defeated Walter Hunter 6 and 4; Tex Schramm defeated E. T. McLaughlin 3 and 1; C. R. Biddle defeated Dr. B. C. Tarnutzer 1 up 20th.

ELEVENTH FLIGHT—STARTING TIME 8 A.M.

E. H. Chapin defeated O. J. Johnson 3 and 2; Harry Grossman defeated Sam Wolfe 3 and 2; J. H. Butchart defeated E. B. Giffen 7 and 5; S. A. Moody defeated E. J. Arseneau 1 up.

TWELFTH FLIGHT—STARTING TIME 8 A.M.

W. E. Burch defeated Wm. Gibbs McAdoo, Jr., 2 and 1; D. H. Clarke defeated W. C. Baskett default; W. V. Miller defeated J. M. Cooper 5 and 4; R. M. Huhs defeated R. J. Adams 3 and 2.

SEALS WIN DESPITE BRAZILL HOME RUNS

[BY A. P. NIGHT WIRE]

SAN FRANCISCO, July 25.—San Francisco by winning a slugfest today, 10 to 8, made it four straight from Portland and cinched this week's series. Brazill, Portland third baseman, with three home runs over the right-field fence, took the heavy hitting honors for the day. All the circuit blows were made with Geary pitching. Score:

PORTLAND	AB	R	H	O	A	SAN FRANCISCO	AB	R	H	O	A
Benton,ss	4	0	1	4	4	Kelly,lf	5	0	1	8	0
McCann,2b	5	0	2	4	2	Valla,cf	5	1	4	4	0
Cox,cf	5	0	0	1	1	Mulligan,3b	5	1	2	1	1
Poole,1b	5	0	1	3	1	Hendrix,rf	4	2	1	0	0
Brazill,3b	5	4	4	1	2	Ellison,1b	4	0	3	7	0
High,rf	2	1	1	0	0	Kilduff,2b	3	1	1	3	2
Wolfer,lf	4	1	2	2	0	Rhyne,ss	4	3	2	4	4
Daly,c	2	0	1	6	1	Vargas,c	4	1	2	0	0
Schroeder,p	2	1	0	0	0	Schorr,p	0	0	0	0	0
Eckert,p	1	0	0	1	2	Gear,p	3	1	2	0	0
Bedient,p	0	0	0	0	0	Mitchell,p	0	0	0	0	0
Cochrane,c	1	0	0	2	0	Griffin,p	0	0	0	0	0
Query,x	1	0	1	0	0						
Keefe,p	0	0	0	0	0						
Distel,xx	0	0	0	0	0						
Miller,xxx	1	0	0	0	0						
Totals	38	8	13	24	13	Totals	37	10	18	27	7

x—Batted for Cochrane in ninth.
xx—Batted for Bedient in eighth.
xxx—Batted for Keefe in ninth.

SCORE BY INNINGS

	1	2	3	4	5	6	7	8	9	
Portland	0	4	1	0	0	0	0	1	2	—8
Hits	0	5	1	2	0	1	0	2	2	—13
San Francisco	0	0	0	2	1	1	6	0	x	—10
Hits	1	1	1	3	2	1	8	1	x	—18

SUMMARY

Errors—Benton. Innings pitched—By Schorr, 1 2-3; Schroeder, 4 plus; Eckert, 2 1-3; Geary, 8 2-3. Credit victory to Geary; charge defeat to Eckert. At bat—Off Schorr, 10; Schroeder, 18; Eckert, 9; Geary, 28; Bedient, 6. Hits batted—Off Schorr, 5; Schroeder, 8; Eckert, 4; Geary, 8; Bedient, 5. Runs scored—Off Schorr, 4; Schroeder, 2; Eckert, 3; Geary, 4; Bedient, 3. Runs responsible for—Schorr, Schroeder, 3; Eckert, 4; Geary, 4; Bedient, 3. Struck out—By Schroeder, 2; Eckert, 1; Keefe, 1. Bases on balls—Off Schroeder, 3; Schorr, 1; Geary, 5; Keefe, 1; Mitchell, 1. Hit by pitched ball—Rhyne by Eckert. Home runs—Brazill, 3. Two-base hits—McCann, Valla, 2; Mulligan, 2; Kilduff. Sacrifice hits—Daly, Geary, Ellison, 2. Runs batted in—McCann, 2; Daly, 2; Brazill, 4; Rhyne, Geary, Hendrix, Kilduff, Vargas, Valla, 3. Double plays—Brazill to McCann to Poole; Rhyne to Ellison. Left on bases—Portland, 6; San Francisco, 7. Time of game—2h. 20m. Umpires—Casey and Carroll.

BENGALS SLAUGHTER SACRAMENTO OUTFIT

[BY A. P. NIGHT WIRE]

SACRAMENTO, July 25.—Ken Penner had little trouble in chalking up his seventeenth win of the season by pitching Vernon to a 16-to-3 victory over Sacramento. He held the Solons to four blows. Stroud started and had nothing. Peters relieved him, and had but little more. D. Murphy led in the hitting with four for five. McDowell cracked out two homers and drove in six runs. Score:

VERNON	AB	R	H	O	A	SACRAMENTO	AB	R	H	O	A
C'bourne,cf	4	1	0	2	0	McNeely,cf	4	1	0	2	0
Kl'mick,3b	3	3	2	0	2	Kopp,lf	4	0	0	3	0
Blakesley,lf	5	0	1	4	0	Rohwer,2b	4	0	0	4	1
D.M'phy,c	6	3	4	4	0	Koehler,c	3	1	1	4	2
Sch'der,rf	3	4	2	3	0	Smith,rf	4	1	1	2	0
McD'ell,1b	5	3	3	11	0	Sigiln,2b	4	0	0	2	3
Griffin,2b	6	1	2	2	1	Mollwitz,1b	3	0	0	9	0
Slade,ss	5	0	0	1	8	M'Ginnis,ss	4	0	2	1	3
Penner,p	5	1	2	0	0	Stroud,p	1	0	0	0	0
						Peters,p	2	0	0	0	2
Totals	42	16	16	27	11	Totals	33	3	4	27	11

SCORE BY INNINGS

	1	2	3	4	5	6	7	8	9	
Vernon	1	0	1	0	5	0	0	4	5	—16
Hits	1	1	2	0	4	2	0	2	4	—16
Sacramento	0	0	0	1	0	0	0	0	2	—3
Hits	0	0	0	1	1	0	1	0	1	—4

SUMMARY

Errors—Chadbourne, McDowell, Rohwer, Mollwitz. Innings pitched—By Stroud, 4 1-3. Charge defeat to Stroud. Runs responsible for—Stroud, 7; Penner, 2; Peters, 8. Struck out—By Stroud, 2; Penner, 2; Peters, 2. Bases on balls—Off Stroud, 5; Penner, 1; Peters, 4. Hit by pitched ball—Mollwitz (by Penner.) Home runs—Schneider, McDowell, 2; Smith. Two-base hits—D. Murphy, Griffin, McGinnis. Double plays—Peters to Koehler to Sigiln. Time—1h. 50m. Umpires—Schaller and Burnside.

"Self-made Cigarettes"

It's twice as much fun to "roll 'em" with Velvet. Cut to roll just right. Easiest rolling tobacco made. And oh boy, how good it tastes!

In all our experience we have found nothing that equals AGEING IN WOOD to ripen and sweeten tobacco for smoking

Liggett & Myers Tobacco Co.

Velvet —the aged in wood tobacco

[...]or Hotel Poo[l]

[...]FF

[...] Today

FIRPO WILL NOT BE SENT BACK HOM[E]

[BY A. P. NIGHT WIRE]

NEW YORK, July 25.—Uni[ted] States District Attorney Hayw[ard] said today it was unlikely that [any] steps would be taken to dep[ort] Luis Angel Firpo, Argentine b[oxer,] as requested yesterday by C[olby] S. Chase of Brooklyn as head [of] the New York Civic League. C[olby] Chase demanded the deportat[ion] of Firpo "in the interest of cl[ean] sports and morals."

[...]n and nine- [...]secretary of [...]er, a week's [...], so all the

[...] Mat [...]again [...]esday

[...] wild Colo- [...]red on next [...]program of [...]e Philhar- [...]londt, who [...]wing against [...] Wednesday, [...]rson, former [...]f the Brit-

[...]y Martinoff, [...]argest grap- [...]re the main [...]s 275 pounds [...] Pole no lit-

[...]eet Charley [...]e from New [...]igami, Jap [...]d Jack Tur- [...]d attraction.

All L. A. is in Line for the ULTIMATE in CHINESE FOOD and FUN
L. A. NEW CHINA CAFE
130½ SOUTH SPRING STREET

Camp Goods
Tufts-Lyon Arms Co.
609-611 So. Olive St.
514 West Sixth St.

Westlake Park
BOATING - CANOEING
Luncheon Outdoors
10:30 A.M. to 10:30 P.M.

HOLLYWOOD LEGION
STADIUM
HOLLYWOOD BLVD. AT EL CENTRO
BOXING
EVERY FRIDAY NIGHT
HIGH CLASS BOUTS

WASHINGTON PARK
TODAY—2:30 P.M.
[...]E vs. LOS ANGELES
[...]RESERVATIONS CALL ATlantic 9032.

[...]le [...]ettes"
[...]as much fun [...]" with Velvet. [...]oll just right. [...]olling tobacco [...]nd oh boy, how [...]astes!
[...]lvet
[...]e aged in wood [...]bacco

[N]OTICIAS MUNDIALES DE ULTIMA HORA

[...] a nuestros numerosos amigos de habla española, y [...] de los lectores americanos de "The Times" que estudien [...] publicamos diariamente esta columna en castellano, con un [...] más importantes noticias de última hora.

[...] parte del futuro progreso de Los Angeles, que es la [...] de los Estados Unidos que más cercana se halla a territorio [...] habrá de depender de las relaciones que logremos [...] con nuestras hermanas, las repúblicas del sur. Para que [...] enteramente cordiales, no hay nada tan importante como [...] ciudadanos se familiaricen con la lengua castellana. Tan [...] de este hecho nuestros habitantes, que hay al presente [...] personas que estudian español en Los Angeles. A ellas [...] todos los días esta columna, en la que encontrarán [...] y enteramente moderno.

[NOTAS] TELEGRAFICAS

[...] Marcará el Derrotero [...] Aviadores

[...] del Crucero Milwaukee. [...] Americana, Julio 25. [...] de los Estados Unidos, [...] navegando lenta- [...] al norte en medio de [...] para comenzar a ha- [...] de humo a lo largo de [...] que cruce los estrechos [...] efecto de marcarles su [...] primeros circunnave- [...]

[...] escala va a ser la [...] donde se fijarán [...] los tres aviones ame- [...] segunda será la bahía [...] donde se hará cosa [...] tercera será el puerto [...] Los aeroplanos [...] rumbo a Indian Har- [...] espera lleguen los [...] un salto de más de [...] desde Groenlan- [...] lleguen a salvo al [...] decir que ha sido [...] éxito su tentativa [...] del mundo, pues [...] tierra desde Indian [...] la costa del Pacífico [...] un mero paseo.

[...] radiotelegráficos se [...] aviadores circunnave- [...] listos para salir in- [...] con destino a Islan- [...] y las autorida- [...] que esperan su [...] el "Gertrude [...] de madera danés, [...] hielo y va abrién- [...] camino a través [...] millas de hielo a [...] hielo macizo, hasta [...] la costa oriental [...] punto al que con- [...] combustible y otras [...] para los americanos. [...] provisto de telegrafía [...] Milwaukee no ha [...] a sus llamadas, [...] se debe a [...] puede transmitir a [...] grande. En Groen- [...] instalación de tele- [...]

[...] St. Clair Schulz, re- [...] del Ejército Ameri- [...] bordo del Rask, en tan- [...] Teniente Clarence Cru- [...] que está en Reik- [...] y el Teniente Clay- [...] a bordo del Milwau- [...] ayudantes.

[...] danés, el "Dannery", [...] combustible, petróleo [...] mantenimientos, y, por tele- [...] está arreglando [...] aviadores lleguen a Avig- [...]

[...] del ejército encarga- [...] están observando [...] los movimientos de [...] daneses, cuya llegada [...] su destino esperan los [...]

[...] Richmond, que lleva [...] MacRuger Rosyth a [...] Kirkwall, en las islas [...] que expedite los [...] del vuelo, ha atrave- [...] camino por entre [...] se informa; pero se [...] a los aviadores an- [...] éstos emprendan el [...]

[...] cinco espléndidos [...] de la Armada [...] a todo vapor hacia [...] de situarse en los [...] tienen asignados para [...] de humo a través [...] Davis.

[...] Comienza un Vuelo [...] a Nueva York

[...] Julio 25.—El Diputado [...] aviador, Signor Loca- [...] hoy su vuelo rumbo [...] York, vía las regiones ár- [...] presentes a su [...] del Gobier- [...] último momento hubo [...] sobre su partida, [...] desfavorables las condi- [...] La máquina [...] del vuelo en la desembo- [...] Arno, habiendo sido el [...] bendo por su ma- [...] momento de subir al [...] primera jornada del [...] Marsella, Lauzana y [...]

[NO]TAS LOCALES

[...] Sido Inaugurado el [...] de la Calle Segunda

[...] de paso vacilante y [...] de pelo blanco que [...] los hombros, se ha- [...] ayer tarde en la es- [...] calles Segunda y Hill, [...] decir a la muche- [...] le rodeaba, que había [...] presente en ese [...] comenzó la construc- [...] que se abrió al trá- [...]

[...] de bromas! le di- [...] escuchaban; no es [...]

[...] indios entre la [...] y emplumados [...] guerra, y el Munícipe [...] saber que eran éstos [...] supervivientes de la [...] rojas que vivía en [...] cuando se dió la pri- [...] de tierra al pie del [...] a perforarse.

[...] el túnel que- [...] al tráfico ayer por la [...] una tribuna que se [...] se pronunciaron [...] felicitaciones; pero to- [...] recortaron todo lo [...] alocuciones para no [...] la apertura de la fa- [...] pública.

[...] por haber vi- [...] en que se terminó [...] el señor Workman, [...] "Si el túnel dura [...] de años que se invirtió [...]", dijo el Muní- [...] "será de larga dura- [...]"

[...] el que sabe [...] la señora Nellie D. [...] durante más de [...] estado encareciendo [...] del túnel, y que [...] pala cargada de [...] en que se rompió el [...] comenzar la mejora, [...] 11 de Abril de 1921. [...] oradores fueron el [...] Ingeniero de Ciudad; [...] McGuire y el Comisio- [...] de la Junta de Obras [...] Abogado de Ciudad [...] ganó el pleito que [...] contra la construc- [...] y David B. Faries, [...] Club de Sudcalifor- [...] el túnel a nom- [...] público.

[...] los números de [...] de la Junta [...] en el que iban [...] Workman, el

Presidente McGuire, el Comisionado Delorey, el Ingeniero de Ciudad Griffin, y la señora Gleason, atravesó el túnel seguido de automóviles en que iban los miembros del Ayuntamiento, a los que a su vez seguían los coches del público en general. El túnel de la calle Segunda ha quedado pues abierto. Los peatones lo han estado atravesando desde ayer en la mañana.

Dijo el Ingeniero de Ciudad Griffin que dentro de diez días o dos semanas cerrará el túnel de la calle Tercera durante cuatro meses, a efecto de hacer en él importantes reparaciones. Se le revestirá con una cubierta blanca impermeable y se le harán otras mejoras.

FUNERAL OF WURSTER IS TO BE TODAY

Services to be Conducted in St. Paul's Cathedral for Building Company Head

Funeral services for Frederick H. Wurster, president of the Wurster Construction Company, who died Thursday at his home, 333 Lorain Boulevard, following a lingering illness, will be conducted at 3 o'clock this afternoon in St. Paul's Cathedral.

Frederick H. Marsten.

Mr. Wurster was widely known in the construction industry throughout the United States for the erection of many notable buildings.

Among the buildings constructed under Mr. Wurster's supervision were a number of the exposition temples and auditoriums used at the World's Fair, the famous outdoor organ pavilion at Balboa Park, San Diego, and the Los Angeles Terminal Warehouse group.

Mr. Wurster was active in Masonic circles, being both a York Rite and Scottish Rite Mason. He also was an active member of the Southern California Chapter, Associated General Contractors of America.

Surviving Mr. Wurster, besides his widow, are a son, Chester L. Wurster, a grandson, Frederick Wurster, and a sister, Mrs. William Powell.

ALIENIST'S WIFE TELLS OF TRIANGLE

Local Writer is Named as "Other Woman" in Williams Divorce Suit

Charges of infidelity against Dr. Edward Huntington Williams, alienist and author, naming Mrs. Cora Young, local writer, as the "other woman," were contained yesterday in a suit for separate maintenance filed as an amended cross-complaint by Mrs. Beatrice M. Williams of Pasadena, proprietor of the Williams School for Defective Children.

According to the complaint, Mrs. Williams says that she and three men trailed her husband and Mrs. Young to a secluded spot in the desert some distance from Newhall and found the pair together at 1:45 a.m., the morning of the 13th inst. apparently camped for the night.

Dr. Williams, who is represented by Atty. Frank Hutton, admitted the trip last night, but said that he and Mrs. Young had arranged a rendezvous with his nephew, Ralph Rohrer, and the latter's wife, for a week-end trip on the desert; that the two couples took separate roads and that his (Dr. Williams's) machine stuck in the desert sand and he was forced to stop until aid could be obtained from Newhall at daylight.

Mrs. Young also denied emphatically any improper conduct.

The divorce case on which the amended complaint was filed has been in the courts since October 8, 1920, when Dr. Williams sued for divorce, alleging cruelty and desertion. Mrs. Williams denied the allegations and filed a cross-complaint in which charges of cruelty were preferred and separate maintenance asked, together with custody of the community property.

Dr. Williams was formerly professor of pathology at the University of Iowa and a physician in the New York State Hospital for the Insane at Matteawan. He has testified in many important criminal trials as an alienist.

Cash for Wife Makes Candler Divorce Easy

[BY A. P. NIGHT WIRE]

ATLANTA (Ga.) July 25.—Mrs. May Little Raggin Candler will not oppose the divorce suit filed by her husband, Asa G. Candler, Sr., Atlanta millionaire, because of a cash payment to her of $60,000 made prior to the filing of the suit, the Atlanta Journal says in a story published today.

"Reports in Courthouse circles were to the effect that Mr. Candler had settled $100,000 on his wife, but it was understood the actual figures were $60,000 and that she had waived all claims against him in the way of alimony or participation in his estate," the story says.

The Affair at Othman's

BY WILL PAYNE

So what she really said was: "I owe you an awful lot for what you're doing, Phil. It's on you I'm depending. But I never saw such a pistol."

"Well, I'll keep watch and let you know what happens," he said. The interview ended awkwardly.

Out on the sidewalk he told himself, "I should have believed her in the first place; got panic-stricken thinking of that pistol. Well, what now?"

That stubborn iteration, "Jenks, jewels," was always running in the back of his head. Naturally, it now and then ran on to Mrs. Josephine Smith. At any rate, there was nothing else in particular to do, so he turned to Forty-fifth street. The block beyond Lexington avenue wore a bright, wintry Sunday air, with few vehicles and few foot passengers at this hour. One imagined that portion of the population which did not attend church, after a late Sunday breakfast, lounging and drowsing over voluminous Sunday newspapers. The dingy oaken door with a small glass panel in the top of it was shut; something vaguely Sabbatical about it this morning. Kendall walked past it. But certainly there was little sense in merely loitering on the sidewalk; he'd better be keeping warm in an easy chair down on Ninth street.

Well, why not? With nothing to do but kill time he might as well take a shot at it. So he turned back and stepped into the tiny vestibule with its row of letter boxes on the wall. He even tried the inner door, but that was locked. Then he rang Mrs. Smith's bell; in any event, it could be nothing more than a bit of harmless impudence. The electrical contrivance that operated the lock began clicking. He opened the inner door and went upstairs, quite prepared to be told to go down again. His knock at Mrs. Smith's door was answered promptly, but instead of that lady's thin, severe, intelligent face he beheld the soft, smiling image of Marie Marsh. She gave him a look of surprise, then laughed childishly:

"Oh, it's you! I thought it was Mr. Judson." She was shaking his hands, letting him into the living-room without the least reluctance.

Pleasantly, like a casual caller making conversation, he asked: "You were expecting Mr. Judson?"

She shook her smiling head and explained: "I didn't think of anybody else. Nobody else comes here. We went to church last Sunday, but Mrs. Smith had to meet some friends this morning."

Pumping her was a bit brutal, because she met him like an amiable child who is glad to have somebody to talk to or play with—melancholy, also, for she was a pretty creature. But the moment she mentioned Mr. Judson an idea had struck him.

"Mr. Judson is Mrs. Smith's lawyer," he remarked, with the sociable air of making conversation.

"Yes." Her blue eyes grew rounder. "He's an awfully smart man. He's traveled all over the world. We're going away to Europe as soon as my business is settled."

"That'll be fine! Mr. Judson going with you?"

"Yes; he's going with us." With a childlike seriousness she added, "I'll be rich then."

"Well, that'll be fine, too!" Kendall assured her. A sort of dirty business, this pumping her; but he couldn't stop to consider that.

He found, however, that Marie was vague as to where and when they were going, only it was to be soon, as soon as her business with her father was settled. They had bought some dresses already. She was equally vague about all details of the business with her father. Mrs. Smith was coming back about 1 o'clock; she had told Marie not to leave the house. No, she never went out of doors alone, on account of that business with her father; some one might try to carry her away, because there was a lot of money. Evidently it hadn't occurred to prudent Mrs. Smith that a young man might call at the flat that Sunday morning.

With this docile subject he could lead the conversation where he pleased, so he presently tried another tack: "You see, I'm busy now. I'm a reporter on a newspaper, you know. I'm working on an important case, the murder of Frederi[ck] Othman."

She brightened with interest, as though he had mentioned her favorite motion-picture actor. "Oh, yes! I've been reading about it in the newspaper." She pointed to a litter of Sunday papers on the sofa. "I read about it yesterday morning, too." Obviously, reading the news was not among her settled habits. "You know, Mr. Judson was his lawyer, one of his lawyers. He was so rich he had five or six different lawyers. Mr. Judson was one."

Kendall prickled with interest and took pains to make his voice sound casual as he asked, "What does Mr. Judson say about it?"

"Why," she answered, round-eyed, "he says a woman shot him."

"Says a woman shot him." Kendall repeated flatly. "That all he said?"

"He said Mr. Othman was rich, but not respectable. And a woman shot him."

Apparently that was all Mr. Judson had said, or all that Marie was able to remember. Kendall kept the talk going, not unlike that patient search of Jenks's room; but beyond the first disclosures that Marie and Mrs. Smith and Mr. Judson were going to Europe as soon as her business was settled it yielded nothing. There was no particular point in either avoiding Mrs. Smith or meeting her, but probably it would be pleasanter to avoid her, so at a quarter to one he took leave.

Some deviltry afoot here, going to Europe soon with Judson and Mrs. Smith. What might that mean? For one thing, it meant that Jenks planned an early and presumably permanent departure from New York. The lank valet came up in Kendall's mind along with this pretty, docile, dull-minded girl. Some deviltry there. Apparently Jenks had not been Othman's valet eleven years for nothing. Like master, like man.

He was pondering that dourly as he went downstairs. His hand was advanced toward the latch of the inner vestibule door when he heard a pass-key in the lock and stepped back. The door opened, and this time he looked into the thin face of Mrs. Josephine Smith, a face stamped with boldness as well as intelligence; something ruthless in its keenness. For once she was off her guard; clearly the idea of his calling there that morning had never occurred to her. Not that she flinched, but there was a feline start, a sudden alarm, a flying to arms. The pious air with which she had first met him was quite gone.

He took an ungallant advantage of it, grinning in her face as he said, "I've just had a pleasant visit with Marie." He detested this woman too much to be above mocking her.

She was steadying herself, a greenish tinge in her eyes as they burned at him.

"Going to Europe with Jenks, I hear?" he mocked.

"That's only child's talk," she replied.

He turned quite serious, speaking to her as though he were telling something in confidence. "I'm going to stop it. He can't take that girl away."

"He doesn't want to," she said. "That's only the child's talk. You told Othman this was all a fake, but it's not. She's Marsden's daughter, but she couldn't prove it in court. Othman made a provision for her. Jenks is looking after it. As soon as I get the money I'm going to take her to Florida by boat something to please her, and then let her decide whether she wants to go back to Maine or stay with me. She's Marsden's daughter, but she's got no money anyhow. Othman wanted to use her and made a provision for her. Why can't you let her alone? You mean her no good."

"I don't believe your story," he said, letting courtesy go hang.

"It's true all the same," she assured him. "If anybody harms her it will be you."

He was more than half convinced that this was impudent mendacity; but she carried it off with such assurance, looking him straight in the eye, speaking with perfect conviction! There was some unexplained connection, after all, between Stamford Marsden and this girl. He experienced exasperating doubts; and in his irritation tried an unpremeditated stroke:

"Why did Jenks shoot Othman?"

She appeared to take it gravely, her eyes unwavering, not a muscle of her face twitching. "Jenks shot Othman," she replied, "because Othman ate pie for breakfast." Then she laughed at him and turned to the stairs.

Blast the woman! Half a dozen steps up she looked over her shoulder to laugh at him again.

Upstairs she spoke soberly to Marie: "I met Mr. Kendall at the door. He's been up here talking to you. You mustn't let him in if he comes again, or talk to him at all, Marie. He's a reporter, you know. He may put everything you say into the newspapers. Then your enemies will know where you are and make trouble about the money."

"O," said Marie, enlightened.

Nothing further was said between them then, but Mrs. Smith's capable mind was busy. This nosing, meddling reporter might make no end of trouble. Indeed, a cherished plan seemed in jeopardy from him.

The reporter went out on the street blasting the woman. But he had got a little something from her. She knew he had told Othman that the pretense of Marie being a daughter of Stamford Marsden was all a fake. Undoubtedly she had that from Jenks. Had Othman repeated it to Jenks or had Jenks been listening at the door? Was listening at the door one of Jenks's habits?

Was Jenks planning to go away soon with Mrs. Smith and pretty, helpless Marie Marsh?

Monday morning, and the town still awaited an official explanation of Othman's murder. One man, Nelson Barlow, was held as a special material witness. But justice demanded a murderer, not a witness. Three times the morning newspapers had appeared with a question mark. This morning two newspapers rather pointedly tacked that question mark to the door of the police department. Was another murderer going to slip through clumsy official fingers?

Captain Welbasky read it glumly. His hopes of identifying the pistol which was found in Othman's driveway, its dicovery being as yet a closely held police secret, had not been fulfilled. But he could hardly get through another day without making some decisive move.

A policeman in uniform entered the small office to say that a lady wished to speak to him about the Othman matter. He nodded, and a moment later the officer showed in a middle-aged woman, below woman's medium height and with the plumpness of a well fed, matronly pigeon. A quick glance showed that she was well dressed, that her copper-colored hair was probably dyed or false, and that her complexion certainly was; but there was nothing in that to her prejudice, when dyed hair and tactfully rouged cheeks were as plentiful in church as in any other well-dressed crowd. Obviously she had once been a pretty, round faced, dimpled, blue-eyed girl, and there was nothing in her appearance to suggest that she was not, at present, a respectable matron—quite likely engaged in business or a profession. A certain self-possession in this encounter with a strange man under strange circumstances suggested that she was accustomed to dealing with people as they came.

"It's about this murder of Mr. Othman," she began, being seated at the end of the captain's desk. In a candid, give-and-take sort of confidence, she added, "I hated to come here. I'm in business, you know. I have the hair-dressing and manicuring place in the Kingsel apartments on Park avenue; beauty parlor, they usually call it. I sell hair goods and cosmetics and so on, and teach young ladies hair dressing. You see, captain, it's a good business in that line. I've been at the present location four years. Really, I've built it up—built up a first-rate trade, and I have myself to take care of. I can refer you to the landlord and the bank and a great many people. You know how it is, captain, with a business, especially with a woman's business. Getting your name in the newspapers in a case like this and having police and reporters running to see you and all that, well, it certainly doesn't do any good. It drives people away."

(Continued in Monday's Times)

SHIPPING and Los Angeles Harbor NEWS

SHIPPING

PORT INDEX

OUTER HARBOR DISTRICT

Berth No.
16—General Petroleum Corporation.
30-36—Outer Harbor Dock and Wharf Company.
[...]—Municipal High Density Cotton Compress.
57—S. L. Kreider.
58—Luckenbach Line (eastbound.)
59—Mexican States Line.
60—Open assignment.
70-71—Pan-American Petroleum Company.
74-76—E. K. Wood Lumber Company.

SAN PEDRO DISTRICT

73—Southern Pacific Slip.
81-[...]—Southern Pacific wharf, south of Fifth street
[...]—Southern Pacific wharf, north of Fifth street
[...]—First-street wharf.
90—Swayne & Hoyt, Inc.
94-[...]—Kerckhoff-Cuzner Mill & Lumber Co.
97-101—Standard Oil Company.

WEST BASIN DISTRICT

100-109—Los Angeles Shipbuilding & Dry Dock Co.
118-120—Associated Oil Company.
121-123—San Pedro Lumber Company.

WILMINGTON DISTRICT

130-151—Union Oil Company.
152-154—Pacific Steamship Co., Admiral Line.
155-157—Los Angeles Steamship Company.
158—Williams Line.
159-160—Struthers & Barry, Inc.
165—Julian Petroleum Corporation.
167-168—Shell Company.
172—Petroleum-Midway Company.
173-176—American-Hawaiian Steamship Company.
177-179—McCormick Steamship Company.
181—Municipal Oil Landing Wharf.
184-186—Catalina Terminal.
187—C. J. Lehman and Vegetable Oil Company.
188—Pacific Mail Steamship Company.
189-191—Norton-Lilly & Co.
194—Municipal Stockyard.
195-197—Charles R. McCormick Lumber Company.
198-199—L. W. Blinn Lumber Company.
200B-200H—Consolidated Lumber Company.

TERMINAL ISLAND DISTRICT

214-217—Petroleum Export Corporation.
222-225—Hammond Lumber Company.
232-233—Crescent Wharf and Warehouse Company.
232-233—Luckenbach Steamship Co. (westbound.)
240XYZ—Bethlehem Shipbuilding Corporation.
240ABC—General Petroleum Corporation.

CARGO ARRIVALS AT THIS PORT

FRIDAY, JULY 25

Steamer EL CAPITAN, Capt. Carlson, from Anacortes, 10:30 p.m. Thursday. Lumber cargo for E. K. Wood Lumber Company.
Tank steamer HAGOOD, Capt. Hutchens, from Philadelphia, 2:30 a.m. In ballast to load oil for City Service Refining Company. William H. Wickersham, local agent.
Tank steamer SAMUEL Q. BROWN, Capt. Smith, from New York, 4:30 a.m. In ballast to load oil for Tidewater Oil Company.
Steamer WALTER A. LUCKENBACH, Capt. Johnson, from Boston and New York, 3:05 a.m. General cargo for Luckenbach Steamship Company.
Steamer NOTO, Capt. Bostrum, from Fort Bragg via San Francisco, 6:30 a.m. Lumber cargo for Union Lumber Company.
Steamer H. F. ALEXANDER, Capt. Zeh, from Seattle and San Francisco, 9:30 a.m. Passengers and general cargo for Pacific Steamship Company.
Steamer AVALON, Capt. Mussetter, from Catalina Island, 9:45 a.m. Passengers and general cargo for Wilmington Transportation Company.
Tank steamer TULSAGAS, Capt. McClellan, from New York, 3:35 p.m. In ballast to load oil for McAllister Brothers, Struthers & Barry, Inc., local agents.
Japanese auxiliary barkentine SHINTOKU MARU, Capt. Itsunoi, from Kobe, 10:25 a.m. On training cruise for Kobe Mercantile Marine School. Dodwell & Co., Ltd., local agents.
Steamer SUJIELLENCO, Capt. Pedgersen, from Newark, N. J., 4:05 p.m. General cargo for Transmarine Steamship Company.
Tank steamer LA PURISIMA, Capt. Andreassen, from San Diego, 5:15 p.m. In ballast to load oil for Union Oil Company.
Steamer CATALINA, Capt. Morris, from Catalina Island, 5:56 p.m. Passengers and general cargo for Wilmington Transportation Company.
Steamer ALADDIN, Capt. Douglas, from New York, 4:25 p.m. In ballast to load oil for Standard Transportation Company.
Steamer HALF MOON, Capt. Ferrell, from Norfolk, 6:50 p.m. General cargo for "K" Line.

DEPARTURES

FRIDAY, JULY 25

British steamer G. HARRISON SMITH, Capt. Rowley, for Chile, 11:15 p.m. Thursday. 130,000 barrels of oil for International Petroleum Company.
Steamer ROBERT LUCKENBACH, Capt. Baarstad, for New York and Boston, 5:25 a.m. General cargo for Luckenbach Steamship Company.
Steamer CATALINA, Capt. Morris, for Catalina Island, 10:40 a.m. Passengers and general cargo for Wilmington Transportation Company.
Steamer RUTH ALEXANDER, Capt. Cousins, for San Diego, 11:40 a.m. Passengers and general cargo for Pacific Steamship Company.
Steamer WEST CACTUS, Capt. Christensen, for San Francisco, 3 p.m. General cargo for Pacific-Argentine-Brazil Line.
Steamer YALE, Capt. Self, for San Francisco, 4:30 p.m. Passengers and general cargo for Los Angeles Steamship Company.
Steamer AVALON, Capt. Mussetter, for Catalina Island, 5:30 p.m. Passengers and general cargo for Wilmington Transportation Company.
Steamer H. F. ALEXANDER, Capt. Zeh, for San Francisco and Seattle, 5:30 p.m. Passengers and general cargo for Admiral Line.
Steamer TEXAN, Capt. Blackwell, for Philadelphia, 6 p.m. General cargo for American-Hawaiian Steamship Company.
Steamer DAVID C. MEYER, Capt. Dunsbaugh, for Portland, via San Diego, 6 p.m. Partial cargo of lumber for McCormick Lumber Company.
Steamer LENA LUCKENBACH, Capt. Sears, for San Francisco, 6:10 p.m. General cargo for Luckenbach Steamship Company.
Tank steamer HAGOOD, Capt. Hutchens, for Boston, 6:20 p.m. 54,695 barrels of oil for City Service Refining Company.
Steamer NOYO, Capt. Bostrum, for Fort Bragg, via San Diego, 6:20 p.m. Partial cargo of lumber for Union Lumber Company.
Tank steamer MELTOMENE, Capt. Paboeus, for United Kingdom, 6:50 p.m. 58,470 barrels of oil on account of Shell Oil Company.
Steamer PRENTISS, Capt. Hendrickson, for Albion, via San Diego, 9:05 p.m. Partial cargo of lumber for Andrew F. Mahoney Company.

CARGO VESSELS DUE TO ARRIVE

SATURDAY, JULY 26

Steamer CALAWAII, from Honolulu. Passengers, mail and general cargo for Los Angeles Steamship Company.
Steamer HARVARD, from San Francisco. Passengers and general cargo for Los Angeles Steamship Company.
British steamer GOVERNOR, from Glasgow. General cargo for Harrison Direct Line, Balfour, Guthrie & Co., local agents.
Steamer MAYFAIR, from Eureka. Lumber cargo for Charles Nelson Lumber Company.
British tank steamer SAN FELIX, from Buenos Aires. In ballast to load oil for Eagle Oil Company, Shell Oil Company, local agents.
Steamer CADDOPEAK, from Seattle and San Francisco. General cargo for Nelson Steamship Company.
Steamer MONTPELIER, from San Francisco. To load general cargo for United-American Lines, Los Angeles Steamship Company, local agents.
Steamer SANTA CLARA, from Baltimore. General cargo for Pacific Mail Steamship Company.
Danzig tank motorship ZAPPOT, from Buenos Aires. In ballast to load oil for Standard Oil Company of New Jersey.

CARGO VESSELS DUE TO DEPART

SATURDAY, JULY 26

Steamer HARVARD, for San Francisco. Passengers and general cargo for Los Angeles Steamship Company.
Steamer CRICKET, for Gray's Harbor. In ballast to load oil for Fred Linderman Company.
Steamer CLAUSEUS, for San Francisco. General cargo for Planet Line.
Tank steamer LA PURISIMA, for Portland. Oil cargo for Union Oil Company.
Tank steamer TULSAGAS, for New York. Oil cargo for McAllister Brothers Company.
Tank steamer ALADDIN, for New York. Oil cargo for Standard Transport Company.

PASSENGER SCHEDULE

ARRIVALS

July 26—Harvard, San Francisco, 10 a.m.
July 26—Calawaii, Honolulu, 12 noon.
July 26—Lima, Christiania, 12 noon.
July 26—Dretchdyk, Antwerp, 10 a.m.
July 27—Yale, San Francisco, 10 a.m.
July 27—Finland, San Francisco, 12 noon.
July 27—Ruth Alexander, San Diego, 6 a.m.
July 28—Humboldt, San Francisco, 6 a.m.
July 28—President Monroe, New York, 6 a.m.
July 28—Admiral Schley, Portland, 6 a.m.
July 28—Newport, San Francisco, 6 a.m.

DEPARTURES

July 26—Harvard, San Francisco, 4 p.m.
July 27—Yale, San Diego, 3 p.m.
July 27—Ruth Alexander, Seattle, 11 a.m.
July 28—Dretchtdyk, San Francisco, 5 p.m.
July 28—Finland, New York, 3 p.m.
July 28—Admiral Schley, San Diego, 8 p.m.
July 28—Humboldt, San Francisco, 8 p.m.
July 28—Newport, Cristobal, 6 p.m.
July 27—Yale, San Diego, 3 p.m.
July 27—Ruth Alexander, Seattle, 11 a.m.

VESSELS IN PORT

(See Port Index for Berth Locations)

Vessel	Berth
Steamer Avalon	185
Motorship Angeli	Long Beach
Steamer Alejandro	104
Tank steamer Aladdin	101
Steamer Cricket	198
Steamer Catalina	185
Steamer Clauseus	189
Yacht Caslana	Anchor
Schooner Dauntless	Long Beach
Steamer El Abeto	100
Steamer El Cicuta	101
Schooner Esther Buehne	41
Steamer Esther Johnson	122
Steamer El Capitan	74
Schooner Fox	Long Beach
British steamer Gunner	105
Steamer Hermosa	Long Beach
Steamer Half Moon	Anchor
Tank steamer H. M. Storey	241
British Motorship Iossiofagio	55
Steamer John C. Kirkpatrick	73
Tank steamer La Purisima	150
Tank steamer Los Angeles	106
Barkentine Makaweli	Anchor
Barkentine Monfalcone	Long Beach
Schooner Muriel	41
Schooner Oceania Vance	Long Beach
Tug Peacock	106
Schooner Speedway	34
Auxiliary Schooner Sequoia	41
Steamer Steel Mariner	190
Yacht Sultana	Anchor
Jap. Aux. Bkt. Shintoku Maru	Anchor
Steamer Sugillenco	53
Tank steamer Tejon	241
Tank steamer Tulsagas	Anchor
Motorship Vaquero	26
Schooner W. G. Irwin	41

NAVAL VESSELS IN PORT

Fleet Train

U.S.S. motor tug No. 99.
U.S.S. tug Tern.
U.S.S. subchaser No. 306.
U.S.S. water barge No. 50.
U.S.S. oil barges Nos. 23 and 24.

Steamer Walmea	162
Steamer Walter A. Luckenbach	233

COAST AND GEODETIC SURVEY

Tides, Los Angeles Harbor

TIDES, JULY, 1924

Day	High Water Time	Hgt.	Low Water Time	Hgt.
26	[illegible] a.m.	[illegible]	[illegible] a.m.	1.1
	[illegible] p.m.	[illegible]	11:37 a.m.	2.0
27	[illegible] a.m.	[illegible]	[illegible] a.m.	0.7
	[illegible] p.m.	[illegible]	12:33 p.m.	2.6
28	[illegible] a.m.	[illegible]	[illegible] a.m.	0.4
	[illegible] p.m.	[illegible]	[illegible] p.m.	2.5
29	[illegible] a.m.	[illegible]	[illegible] a.m.	0.3
	[illegible] p.m.	[illegible]	[illegible] p.m.	2.4
30	[illegible] a.m.	[illegible]	[illegible] a.m.	0.0
	[illegible] p.m.	[illegible]	[illegible] p.m.	2.3
31	[illegible] a.m.	[illegible]	[illegible] a.m.	-0.1
	[illegible] p.m.	[illegible]	[illegible] p.m.	2.2

SUN AND MOON

Day	Sunrise	Sunset	Moonrise	Moonset
26	5:13	7:13	[illegible] a.m.	2:57 p.m.
27	5:14	7:12	[illegible] a.m.	3:30 p.m.
28	5:15	7:12	[illegible] a.m.	4:00 p.m.
29	5:16	7:11	[illegible] a.m.	5:38 p.m.
30	5:16	7:10	[illegible] a.m.	6:14 p.m.
31	5:17	7:09	[illegible] a.m.	6:36 p.m.

ARRIVALS AND CLEARANCES AT WORLD'S PORTS

[BY A. P. NIGHT WIRE]

SAN FRANCISCO, July 25.—Arrived: Kanju Maru (Japanese) 12:30 a.m., Tokuyama; Tachibana Maru (Japanese) 3:30 a.m., do.; Santa Cecilia, 3:45 a.m., Portland; Rose City, 10:50 a.m., do.; Monticello, 9:35 a.m., Baltimore; Seiyo Maru (Japanese) 3:30 a.m., Hongkong; Makawell, 8:50 a.m., Ahukini; Bollaren, (Swedish) 11 a.m., Tacoma; Acme, 1:30 p.m., Bandon; Martha Buehner, 2 p.m., Coos Bay.

Sailed: Kewanee, 8 a.m., Astoria; Johan Poulsen, 1:23 a.m., Portland; Oregon, noon, Gray's Harbor.

SEATTLE, July 25.—Arrived: Meiwa Maru, 10 a.m., Gray's Harbor; President Grant, 6 a.m., Daylestown, 2 p.m., Brookdale, yesterday, Tacoma; Emma Alexander, 6:30 a.m., Eldorado, 1:40 a.m., San Francisco; Neahnuk, 7 a.m., Portland; Kongosan Maru, 12:30 p.m., Yokohama.

Departed: Richmond, 7 a.m., yesterday, Brookdale, 7 a.m., Everett; Daylestown, 11 p.m., Port Angeles; Emma Alexander, 3 p.m., Eldorado, 1:45 p.m., Tanana, 11:30 a.m., Tacoma; M. W. Baxter, 4 a.m., San Francisco.

PORTLAND (Or.) July 25.—Arrived: Crester Hall, 3:30 a.m., Seattle; Sumanco, 9 a.m., San Francisco; Admiral Farragut, 6 a.m., do.; R. C. T. Dodd, 1:10 a.m., Los Angeles; Santa Barbara, 3:30 p.m., Willapa Harbor; Lobrico, 2 p.m., Los Angeles; Los Alamos, 7:40 p.m., San Francisco; Warwick, 9:30 p.m., San Francisco, via Seattle; King and Wing, 4 p.m., Astoria.

Departed: Motorship Dominion Miller, 6 a.m., Liverpool, Manchester and way ports.

TACOMA, July 25.—Arrived: Jacques Cartier, Bordeaux, via Balboa, San Francisco, 6:15 a.m.; Tanana, Alaska, 3:45 p.m.; Emma Alexander, San Diego, 8 p.m.

Sailed: Daylestown, Los Angeles, noon; President Grant, Seattle, 3:30 p.m.; Mexican, New York, 4:30 p.m.; Kureha Maru, Kobe, 4 p.m.; Jacques Cartier, Seattle, 9 p.m.; Meiwa Maru, Yokohama, 10 p.m.

ARRIVED

VANCOUVER (B.C.) July 25.—Canadian Volunteer, yesterday, San Francisco; Mina Brea, yesterday, Los Angeles.

VICTORIA (B.C.) July 25.—British Monarch, 2:45 p.m., Kobe; Niagara, 4:30 p.m., Sydney; Emma Alexander, yesterday, San Francisco.

EVERETT, July 25.—Stanwood, yesterday, Brookdale, 4 p.m., Seattle; Willsolo, 4 p.m., Tacoma.

PORT TOWNSEND (Wash.) July 25.—Richmond, 11 a.m., Richmond.

RAYMOND (Wash.) July 25.—Helene, yesterday, San Francisco.

DEPARTED

JUNEAU, July 25.—Princess Alice, 8 a.m., Alaska, Admiral Rogers, yesterday, southbound.

PETERSBURG (Alaska) July 25.—Admiral Rogers, yesterday, southbound.

VANCOUVER (B.C.) July 25.—City of Victoria, 1 a.m., Japan.

VICTORIA (B.C.) July 25.—Dorothy Alexander, 9:15 a.m., San Francisco; Emma Alexander, yesterday, Seattle.

ASTORIA (Or.) July 25.—Point Arena, 3 a.m., Los Angeles; Catherine G. Sudden, 3:15 a.m., Willapa Harbor; Daisy Freeman, 6 a.m., San Francisco.

NEW YORK, July 25.—California, San Francisco.

KOBE, July 22.—President Cleveland, San Francisco.

YOKOHAMA, July 23.—Siberia Maru, San Francisco.

HONGKONG, July 25.—Haiyo Maru, San Francisco.

RADIO REPORT

The Radio Corporation of America, in co-operation with the United States Public Health Service and the Seamen's Institute, will receive requests for medical and surgical service from ships at sea through the KSE station at Los Angeles Harbor and its KPH station at San Francisco, without cost.

[BY RADIO CORPORATION OF AMERICA]

WILMINGTON STATION

Noon, July 24

Yacht VANADIS, New York for Los Angeles, 620 miles south of Los Angeles.
UTAH, Bordeaux for Santa Rosalia, 200 miles south of Santa Rosalia.
JAPAN ARROW, Los Angeles for New York, 1111 miles south of Los Angeles.
SUN, Jacksonville for San Francisco, 1365 miles south of San Francisco.

8 p.m., July 24

MUNAIRES, Los Angeles for Balboa, 1370 miles northwest of Balboa.
DE ROCHE, Kaanapali for Los Angeles, 1085 miles from Los Angeles.
CITY OF LOS ANGELES, Los Angeles for Honolulu, 2067 miles from Los Angeles.

Noon, July 25

STEEL TRADER, San Francisco for Baltimore, 1300 miles south of San Francisco.
AGWIMEX, Balboa for Los Angeles, 986 miles south of Los Angeles.
ALADDIN, New York for Los Angeles, 68 miles south of Los Angeles.
ROMAGNE, Norfolk for San Francisco, 673 miles south of San Francisco.
DRECHTDYK, Balboa for Los Angeles, 485 miles south of Los Angeles.
BETHELRIDGE, Los Angeles for New York, 254 miles south of Los Angeles.
HALF MOON, Norfolk for Los Angeles, 69 miles south of Los Angeles.
WM. ROCKEFELLER, Los Angeles for Balboa, 2693 miles northwest of Balboa.
J. A. MOFFETT, JR., Los Angeles for New York, 556 miles south of Los Angeles.
CHARLES PRATT, Balboa for Los Angeles, 543 miles south of Los Angeles.
SUGILLENCO, Newark for Los Angeles, 38 miles south of Los Angeles.
ZOPPOT, Buenos Aires for Los Angeles, 395 miles south of Los Angeles.
SCOTTISH STRATH, Los Angeles for Balboa, 400 miles south of Los Angeles.
COMMERCIAL TRAVELER, Norfolk for San Francisco, 841 miles south of San Francisco.
G. HARRISON SMITH, Los Angeles for Iquique, 127 miles south of Los Angeles.
SANTA CLARA, Balboa for Los Angeles, 337 miles south of Los Angeles.
EAGLE, New York for Los Angeles, 707 miles south of Los Angeles.
VINITA, San Francisco for Savannah, 2287 miles northwest of Balboa.
LIMA, Balboa for Los Angeles, 385 miles south of Los Angeles.
MOERDYK, Los Angeles for Balboa, 886 miles south of Los Angeles.

8 p.m., July 25

WILLIAM CAMPION, San Francisco for Balboa, 843 miles south of San Francisco.
NOYOLPA, San Diego, 20 miles south of Los Angeles.
ATLANTIC, San Francisco for Talara, 471 miles south of Los Angeles.

SAN FRANCISCO STATION

8 p.m. July 24.

CITY OF LOS ANGELES, Los Angeles for Honolulu, 2067 miles from Los Angeles.
MAUNGANUI, Sydney for San Francisco, 5088 miles from San Francisco.
CAPTO, Port Alberni for Los Angeles, 461 miles from Port Alberni.
MAHUKONA, Everett for Kahului, 1273 miles from Everett.
MANULANI, Kahului for San Francisco, 1251 miles from San Francisco.
MAUI, San Francisco for Honolulu, 366 miles from San Francisco.
ENTERPRISE, Hilo for San Francisco, 646 miles from San Francisco.
MAUNAALA, Kaanapali for Los Angeles, 636 miles from San Francisco.
SANTA INEZ, Albion for Astoria, 243 miles from Albion.
LAS VEGAS, San Francisco for Auckland, 3052 miles from Auckland.
TAHITI, San Francisco for Sydney, 3120 miles from San Francisco.
TOLKEN, Newcastle for San Francisco, 3149 miles from San Francisco.

8 p.m. July 23.

ADMIRAL DEWEY, San Francisco for Seattle, 475 miles from Seattle.
MAZATLAN, Coos Bay for Eureka, 50 miles south of Coos Bay.
KEWANEE, Avon for Linnton, 140 miles from Avon.
ROBERT JOHNSON, San Francisco for Newport, 12 miles from San Francisco.
WEST CAHOKIA, San Francisco for Seattle, 440 miles from San Francisco.
ENTERPRISE, Hilo for San Francisco, 417 miles southwest of San Francisco.
MAUNAALA, Kaanapali for Los Angeles, 375 miles from Los Angeles.

PHYLLIS, Gray's Harbor for San Diego, 218 miles from Gray's Harbor.
ADMIRAL FISKE, San Francisco for Portland, 30 miles north of San Francisco.
R. J. HANNA, Point Wells for Los Angeles, 408 miles from Los Angeles.
H. T. HARPER, Portland for Richmond, 227 miles from Richmond.
CHARLIE WATSON, El Segundo for San Francisco, 86 miles from San Francisco.
JOHANNA SMITH, Coos Bay for Los Angeles, 404 miles from Los Angeles.
LA PLACENTIA, Victoria for Port San Luis, 180 miles from Port San Luis.
ADMIRAL PEARY, San Francisco for Vancouver, 238 miles north of San Francisco.
ADMIRAL SCHLEY, Portland for San Francisco, 100 miles from San Francisco.
SURAILCO, Gray's Harbor for Balboa, 398 miles south of Gray's Harbor.
CAPTO, Port Alberni for Los Angeles, 470 miles from Los Angeles.
TAMAHA, Los Angeles for Singapore, 374 miles west of Los Angeles.
SANTA INEZ, Albion for Astoria, arriving Astoria 5 p.m.
MATSONIA, Honolulu for San Francisco, 1394 miles from San Francisco.
ORINOCO, Honolulu for Los Angeles, 310 miles from Honolulu.
ROMULUS, Honolulu for Puget Sound, 1390 miles from Cape Flattery.

[BY FEDERAL TELEGRAPH.]

LOS ANGELES STATION

Noon, July 24

GOVERNOR, Glasgow for Los Angeles, 535 miles south of Los Angeles.
INVERBANK, Newport News for Los Angeles, 981 miles south of Los Angeles.
DRECHTDYK, Cristobal for Los Angeles, 715 miles south of Los Angeles.
Motorship LIMA, Acajutla for Los Angeles, 635 miles south of Los Angeles.

8 p.m., July 24

TULSAGAS, Balboa for Los Angeles, 139 miles south of Los Angeles.
CALAWAII, Honolulu for Los Angeles, 575 miles west of Los Angeles.
PRESIDENT MONROE, New York for Los Angeles, 970 miles south of Los Angeles.
MERICOS H. WHITTIER, Port San Luis for Wellington, 3049 miles west of Port San Luis.
Tug ROOSEVELT, Los Angeles for Seattle, 50 miles north of Los Angeles.
CORINTO, Cristobal for San Francisco, 282 miles south of Manzanillo.

Noon, July 25

SAN FELIX, Buenos Aires for Los Angeles, 309 miles south southeast of Los Angeles.
ROBERT LUCKENBACH, Los Angeles for Philadelphia, 75 miles south southeast of Los Angeles.
GOVERNOR, Glasgow for Los Angeles, 287 miles south southeast of Los Angeles.
MISSISSIPPI, Colon for Los Angeles, 400 miles south southeast of Los Angeles.

8 p.m., July 25

CALAWAII, Honolulu for Los Angeles, 342 miles west of Los Angeles.
DAVID C. MEYER, Los Angeles for San Diego, 30 miles south southeast of Los Angeles.
CADDOPEAK, San Francisco for Los Angeles, 100 miles northwest of Los Angeles.
YALE, Los Angeles for San Francisco, 70 miles northwest of Los Angeles.
IOWA, San Francisco for Balboa, 240 miles south southeast of San Francisco.
Tug HUMACONNA, towing lograft, Columbia River for San Diego, off Los Angeles.

SAN FRANCISCO STATION

8 p.m., July 24

METON, Los Angeles for Honolulu, 1669 miles southwest of Los Angeles.
WILLFARO, San Francisco for Seattle, 447 miles south of Seattle.
Yacht VANADIS, New York for Los Angeles, 520 miles south of Los Angeles.
TALCHEE, San Francisco for Orient, 2875 miles west of San Francisco.
EMPRESS OF AUSTRALIA, Victoria for Yokohama, 2570 miles west of Victoria.
VENTURA, Sydney for San Francisco, 1469 miles west of San Francisco.
PRESIDENT JEFFERSON, Seattle for Yokohama, 2050 miles west of Seattle.
STOCKTON, San Francisco for Manila, 1369 miles west of San Francisco.
PRESIDENT POLK, San Francisco for Honolulu, 1670 miles southwest of San Francisco.
WEST PROSPECT, San Francisco for Yokohama, 2137 miles west of San Francisco.
WEST FARALON, San Francisco for Yokohama, 220 miles east of Yokohama.
MOJAVE, Los Angeles for Tokuyama, 1466 miles west of Los Angeles.
ALTEN, San Francisco for Brisbane, 1450 miles southwest of San Francisco.

8 p.m., July 25

CALAWAII, Honolulu for Los Angeles, 343 miles southwest of Los Angeles.
OLEUM, Port San Luis for Oleum, 60 miles from Oleum.
EVERETT, Los Angeles for San Francisco, 65 miles south of San Francisco.
ERNEST H. MEYER, San Francisco for Seattle, 190 miles north of San Francisco.
F. A. WARNER, Coos Bay for San Francisco, 115 miles north of San Francisco.
DOROTHY WINTERMOTE, Los Angeles for Tacoma, 536 miles north of Los Angeles.
COALINGA, Oleum for Port San Luis, 26 miles north of Port San Luis.
W. S. PORTER, Linnton for Los Angeles, 222 miles from Linnton.
ECUADOR, San Francisco for New York, 642 miles south of San Francisco.
PRESIDENT WILSON, San Francisco for Yokohama, 1966 miles southwest of San Francisco.
CASTLETOWN, San Francisco for Seattle, 530 miles from Seattle.
HARVARD, San Francisco for Los Angeles, 78 miles south of San Francisco.
HUMBOLDT, Los Angeles for San Francisco, 116 miles south of San Francisco.
W. R. HERRIN, Avon for Monterey, 60 miles north of Monterey.

PORTLAND STATION

Noon, July 24

ALBERT JEFFRESS, San Francisco for Port Angeles, 192 miles from Port Angeles.

8 p.m., July 24

BROOKINGS, Portland for Astoria, left Portland 3 p.m.
PHYLLIS, Gray's Harbor for San Diego, 5 miles from Gray's Harbor.
EL CEDRO, Buckley Bay for Los Angeles, 1150 miles north of Los Angeles.
HOMER, Port Angeles for Columbia River, 30 miles from Port Angeles.
BOLIVAR, San Francisco for Vancouver, 500 miles south of Vancouver.
ROBIN GRAY, Bellingham for Anacortes, left Bellingham 3:30 p.m.
KONGOSAN MARU, Yokohama for Seattle, 90 miles from Seattle.
CAPTO, Port Alberni for Los Angeles, 461 miles from Port Alberni.
WEST NIGER, leaving West Java, Dutch Harbor for Portland, 1253 miles from Portland.
HAKUSHIKA MARU, Japan for Gray's Harbor, 1968 miles west of Gray's Harbor.
WEST JESSUP, Portland for Yokohama, 1011 miles from Columbia River.
MERICOS H. WHITTIER, Port San Luis for Wellington, 3049 miles west of Port San Luis.

8 p.m., July 25

W. S. PORTER, Linnton for Los Angeles, 323 miles from Linnton.
SILVERADO, Roche Harbor for San Francisco, 275 miles from Roche Harbor.
BROOKINGS, Astoria for San Francisco, 182 miles from Astoria.
EL CEDRO, Buckley Bay for Los Angeles, 985 miles from Los Angeles.
GRIFFDU, Coos Bay for Eureka, 73 miles from Coos Bay.
SKAGWAY, Coos Bay for Los Angeles, 658 miles from Los Angeles.
LEBEC, San Francisco for Portland, 10 miles west of Columbia River Bar.
United States light tender HEATHER, Astoria for Seattle, 10 miles north of Columbia River.
HESSEN, Newminster for Portland, 110 miles from Portland.

AVENUE COMPROMISE

Agreement Said Near on Plan for Opening of Cahuenga

Following a conference between leaders of both sides for and against the opening of Cahuenga avenue between Sunset Boulevard and Melrose avenue in Hollywood, a decision is expected to be reached within a day or two as to a method of opening Cahuenga that will be acceptable to both proponents and opponents to the scheme. It was originally designed by the City Planning Commission to open the street south of Sunset Boulevard, via Cole avenue. The compromise is expected to open it by turning the job to the east instead of the west, and running the opened street down the present southern end of Cahuenga avenue.

Promoters of the scheme, headed by Thomas Barnet, claim that a theater, a six-story office building and a limit-height department store will be erected on Cahuenga avenue, between Hollywood and Sunset boulevards, at a cost of over $1,000,000 if the street is opened.

WOMAN SUSPECT IN NEW FRAUD SYSTEM

A new system worked three times for Mrs. Beatrice McFarland and then led to her arrest, it was asserted yesterday when Justice Wood held her to answer three counts of forgery. Mrs. McFarland, it was said, moved into a house at 2009 West Fifty-fourth street when Mrs. J. W. McLaren moved out, then went to a store where, she learned, Mrs. McLaren had a charge account, and got $100 worth of goods by having it charged to Mrs. McLaren, by telling a clerk she had married again and that McLaren was her new name, thus getting an identification.

News of Ships and Sailings at Pacific Ports

[BY A. P. NIGHT WIRE]

SAN FRANCISCO, July 25.—The British steamer Norburn, owned by Coombes, Marshal and Company, Limited, has been chartered to load grain at Astoria, Or., and other north Pacific ports, it was learned in local shipping circles today. The name of the charterer was not announced.

Twenty-three steamships, including eight for North Pacific ports, are scheduled to leave San Francisco tomorrow, according to shipping records. Nine of the vessels are bound for California points.

Announcement was made here today by the International Mercantile Marine Company that J. E. Archer of New York would assume active management of the company's Pacific Coast passenger headquarters here replacing T. H. Larke. Mr. Larke asked to be retired owing to ill health.

The Japanese freighters Kanju Maru and Tachibana, operated by the Suzuki Line, arrived here today from the Orient with general cargoes. The Japanese S. S. Seiyo Maru, from Hongkong via Hawaii arrived with passengers and cargo.

SEATTLE, July 25.—Because her owners were unable to pay a fine of $1000 levied Wednesday for not having clearance papers and a medical certificate from her last port of call, Vancouver, B. C., the government today seized the freighter Morning Star. The ship arrived here Saturday after a spectacular escape from Canadian government authorities where she was under arrest because she was unable to furnish bail after libels totaling $7500 had been filed against her in Admiralty Court in Vancouver as a result of a recent accident in Active pass when cargo was jettisoned.

Suit to collect $200 penalty from Capt. J. D. Gilmore, master of the freighter Morning Star, was filed in Federal Court today by Assistant United States Attorney John A. Frater.

Capt. Gilmore, the complaint asserts, has refused to give an accounting to United States Shipping Commissioner Fred M. La[...] of the monies, effects and wages of Elmer Bircher, seaman on the Morning Star, who was drowned at sea.

Marine engineers and other waterfront men will attend funeral services here for James A. Hughes, veteran marine engineer of Seattle and the North Pacific, who died Tuesday at his home here.

Coming here on her third voyage in the intercoastal service of the United-American Lines, the motorship [illegible], formerly a United States Shipping Board freight steamer, arrived today and discharged 1600 tons of Atlantic Coast cargo. [...] she will load 3,000,000 feet of lumber and 20,000 cases of new salmon pack at Seattle, Tacoma and Everett.

Bringing in 200 passengers and a full cargo of freight from California points, the Pacific Steamship Company's liner Emma Alexander arrived here today, shifting later to Tacoma.

TACOMA, July 25.—After loading oriental trans-shipment goods recently delivered by O. S. K. liners, the American-Hawaiian steamer Mexican sailed this afternoon for New York.

Carrying 1000 long tons of copper, loaded at the smelter the steamer Jacques Cartier, French steamship, was in and out today. The vessel sailed late in the evening for Seattle, where she will take additional cargo for European ports. The Jacques Cartier which was formerly a transport, visited Tacoma last fall when she carried seventy-five cadets from the French merchant marine navigation college.

The steamer Tanana from Alaska arrived at the smelter this afternoon to discharge ore.

Two Japanese vessels which have been stowing lumber during the past week sailed for the Orient this evening. The Kureha Maru and the Meiwa Maru each carried large consignments of lumber, the former going to Kobe and the Meiwa to Yokohama.

With large shipments of flour and grain the steamer President Grant sailed this afternoon for Seattle on her way to the Orient.

The steamer Daylestown after lifting 192,000 feet of lumber here sailed this afternoon for California ports.

With general freight from San Diego and San Francisco the steamer Emma Alexander arrived this evening. She expected to finish discharging early tomorrow morning when she will shift to Seattle.

The Eldorado, McCormick Line freighter, which was expected to dock this afternoon, will not come in until tomorrow morning. The vessel is coming with general merchandise from Los Angeles and San Francisco.

VANCOUVER (B.C.) July 25.—Holding that any offense committed on the Chilean bark Dharma by the crew which was arrested on complaint of the master several days ago did not come under his jurisdiction as the vessel was under foreign flag, Magistrate James Findlay today dismissed charges of refusal to perform duty which were entered against the sailors. The sailors were loath to leave the jail as one of their complaints against their working and living conditions was that they had been improperly fed on the vessel.

Reports were current here today that if the rumor proved true that the Hudson Bay Company's auxiliary schooner Lady Kindersley, which left for Arctic trading posts some time ago, was delayed in Dutch Harbor, with engine trouble as has been reported here, the company's trading schooner Bay Chimo would be sent to Dutch Harbor to take the Lady Kindersley's cargo and complete her trip, returning in the fall.

COOS BAY (Or.) July 25.—The tug Sharway from Puget Sound, towing two government barges to this port for the government, lost one of them in a fog coming down the coast, but delivered the second here this afternoon.

The motorship Mazatlan, calling here for the last time, came in from Portland this morning and after discharging sailed for San Francisco this afternoon.

The gasoline schooner Point Reyes with freight for Wedderburn left here on her first trip southward.

The tug Elihyam of the Port of Bandon departed for Bandon today with a barge of government machinery for use at Bandon harbor.

BELLINGHAM (Wash.) July 25.—The Pacific American Fisheries Company's steamship Catherine D is to arrive here early next week from Alaska with approximately 52,000 cases of canned salmon aboard.

BROKERAGE COMPANIES ARE RAIDED

Five Sets of Books Held; One Man Cited to Appear; Investigation Proceeds

Technical raids which resulted in the seizure of the books of five Los Angeles brokerage companies have been in progress during the week, it was revealed yesterday at the office of the State Corporation Commission.

Investigation of the books of Harry C. Weist, who maintains offices at 714 South Hill street, was in a large measure responsible for the issuance of formal charges against the broker of fraud and operating a bucket shop. Weist has been cited to appear Monday before the department by Deputy Corporation Commissioner Praul to show cause why his license should not be revoked.

Deputy Praul gave the names of the Robert Myron Company, Union Oil Building; J. D. Witt, Consolidated Building; the Howard Charles Company, Commercial Exchange Building, and J. H. Corbin, 629 South Spring street, as other concerns whose books were seized. The deputy commissioner said he has instructed auditors of the department to make a rigorous investigation and examination of the records. On their findings future action will be based, according to Praul.

THREE AUTOISTS HURT IN RIVER BRIDGE UPSET

Officer Hamren of the Lankershim police station, Harold Webster of Hollywood and Walter Love of Lankershim were injured yesterday morning when their car turned over on the Los Angeles River bridge north of Universal City. All were taken to Receiving Hospital.

TRAFFIC SIGNAL ORDERED

An automatic traffic signal will be installed within two or three days at the intersection of Hollywood Boulevard and Highland avenue, it was learned yesterday from Fred A. Lorentz, chief engineer of the Board of Public Utilities. The City Council, acting on a motion by Councilman Sanborn, passed the order for installation. Similar action is expected to be taken shortly on the request for a signal at Hollywood Boulevard and Cahuenga avenue.

A CHUCKLE FOR EVERYBODY

LOCAL LAUGHS

Each week The Times produces a film entitled "Local Laughs," consisting of the fifteen best jokes submitted by local people. Weekly prizes are paid of $5, $3, and twelve of $1 each. A list of theaters showing the film, together with rules for submitting jokes are given daily in a coupon in The Times. Prize-winning jokes, and names and addresses of winners, appear only on the screen. Jokes receiving honorable mention will be given a place of honor on The Times' comic page each week-day, and each of these contributors will receive a souvenir of acknowledgement.

"Was your brother cool when the robber broke in?"
"Cool! Why he shivered all over."
Fred Anderson, 200 Miramar Street, City.

Woman: (to tramp) "If I give you a piece of pie, you'll never return will you?"
Tramp: "Lady, you know your pie better than I do."
Raymond Arbuthnot, La Verne, Calif.

Friend: "You give your clerks two weeks' vacation, don't you?"
Dealer: "No, a month."
Friend: "A month?"
Dealer: "Two weeks when I go on my vacation and the two weeks when they go on theirs."
Margaret Baker, 2633 Virginia Road, City.

Mother: "That strange cat will scratch you."
Daughter: "No, he won't. I gave him our little bird to eat. He likes me."
Noel E. Mather, 536 Hellman Building, City.

"What animal makes the nearest approach to man?"
"The flea," timidly ventured Willie.
Mrs. H. Dolder, 778 East Fortieth Street, City.

THE GUMPS—BREAKING HOME TIES

By GLUYAS WILLIAMS

Snapshots of a Cat Letting Himself In for the Night.

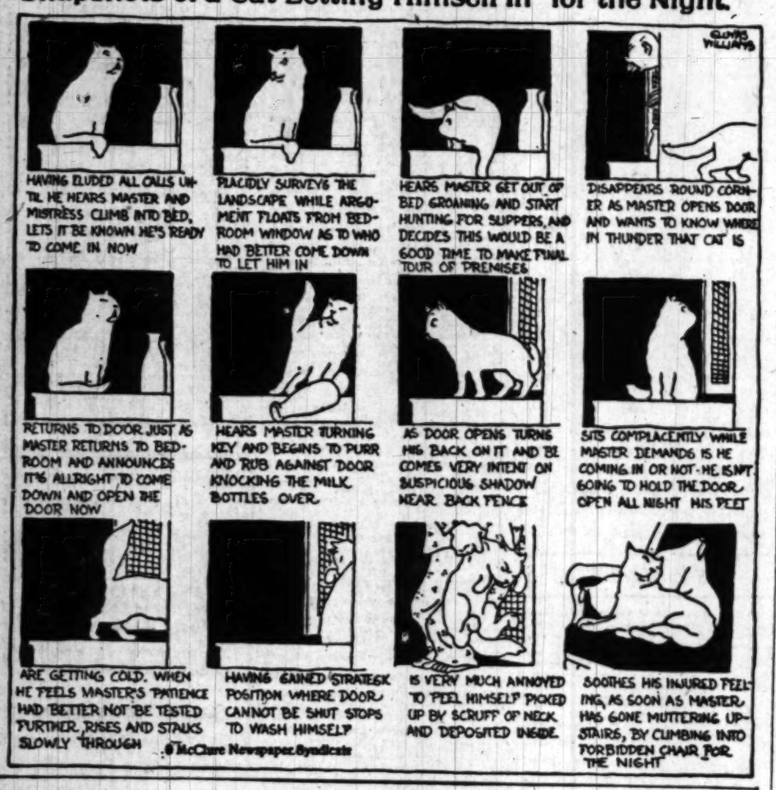

GASOLINE ALLEY

Shame On You, Avery, For Laughing

WINNIE WINKLE, THE BREADWINNER: Eleanor Is Back Again

ALONG FIGUEROA STREET

They Don't Mean What They Say

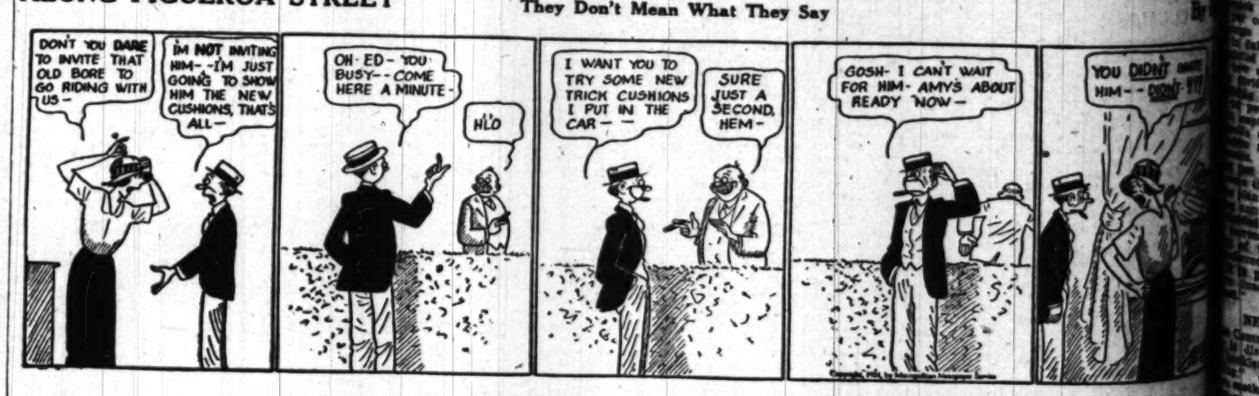

FELLERS REG'LAR

Copyright, 1924, by the Bell Syndicate, Inc. Trade Mark Reg. U. S. Pat. Off.

By Gene Byrnes

Bowser's In A Bad Way

HAROLD TEEN—TOO GOOD TO BE TRUE

COMPANY [RE]DUCES DEBT

[illegible] Royalties in [Ann]ual Report

[illegible] Rumored Sale [o]f Pan-American

[illegible] of Akron May Soon [Res]ume Dividends

[illegible] of indebtedness from [illegible] at the end of 1923 to [illegible] on June 30, 1924, a de[crease of] [illegible], is the chief [illegible] reported by the [manage]ment of the United [States Roya]lties Company in its [illegible] statement released yes[terday] [illegible] were not so sat[isfactory] [illegible] the net profit of $121,-[illegible] depreciation and [illegible] taxes equaling [illegible] cents on the 3,000,-[illegible] of 25 cents par value

[illegible] for the six [months] [af]ter the payment of roy[alties] to $271,430.60, [af]ter the deduction of gen[eral] [illegible] including interest, [illegible] taxes paid, left a [illegible] $121,637.07.

[illegible] has sixteen produc[ing wells] located in the three [illegible] California fields. Some [illegible] experienced with the [illegible] of wells in the Tor[illegible] but this difficulty is [illegible] ultimately disappear. [illegible] of flush production [illegible] practically complete, the [illegible] leaving most of the [illegible] settled basis of pro[duction] [illegible] the reaching of [illegible] peak production on [illegible] of this year, the daily [illegible] declined until June, [illegible] the production has [illegible] about 400 barrels

[illegible] of the company [illegible] on April 1, when [illegible] resigned as presi[dent] [illegible] that time the num[ber] [illegible] has been increased [illegible] election of at the an[nual meeting] on April 7, of Victor [illegible] Frank R. Strong, Wal[ter] [illegible], E. W. Clark and Dan [illegible]. Subsequently, Col. [illegible] Chase and Charles H. [illegible] were added to the board. [illegible] officers are Walter R. [illegible] president; Col. George H. [illegible] vice-president; E. W. Clark, [illegible] and general manager, [illegible] Ivy, secretary.

[illegible] subsidiary, the [illegible] Refining Company, is [illegible] successfully at Santa Fe [illegible] report states, and is [illegible] regular quarterly dividends [illegible] on the preferred stock [illegible] liquidating dividend [illegible] declining gas supply [illegible] springs may compel [illegible] of the plant to anoth[er location].

[illegible] SERIES SALE

[illegible] confided yesterday [illegible] of Dow, Jones [illegible] to dispatches over [illegible] wires, that he had [illegible] to sell his holdings [in the] Pan-American Petroleum [and Trans]port Company to the [Standard] Oil of Indiana, the Royal [Dutch] [illegible] subsidiary else. [illegible] was: "There [has] been a time since I have [illegible] that I have not [had] [illegible] individual or organiza[tion] [illegible] an option on my stock [illegible] has been a time [illegible] would not have sold if the [price] [was] right. But there [are] [illegible] pending either [illegible] above mentioned com[panies or] any individuals for the [illegible] Pan American. Neither [illegible] an option on my [stock]."

[DI]VIDEND PLAN

[illegible] with the reports [illegible] Goodyear Tire & Rubber [Company] of Akron is planning the [resumption] of current divi[dends] [illegible] 7 per cent cumula[tive] [illegible] stock, the current [illegible] Financial America pub[lishes] [illegible] statement:

"[illegible] in banking cir[cles] [illegible] company soon will [illegible] details of a plan for [illegible] the resumption of [dividends] [on] the 7 per cent cumu[lative] [illegible] stock on which [illegible] a total dividend [illegible] of 26 1-4 per cent, [illegible]. The plan which, [illegible] has been under [illegible] by the management [illegible] interests in the com[pany] [illegible] in an offer to [illegible] stockholders of an [illegible] 7 per cent prefer[red] [illegible] the extent of about [illegible] present holdings in [illegible] the existing stock, [illegible] settlement of the ac[crued] dividends on the issue. [illegible] would be placed [illegible] basis immediately. [illegible] preferred stockholders [illegible] additional stock [illegible] the accumulated [illegible] make possible the [re]sumption of dividend [illegible] otherwise it [illegible] possible to resume [illegible]. As a further step [illegible] as a means of re[ducing] [illegible] interest charges on [illegible] indebtedness to offset [illegible] dividend require[ments] [illegible] additional amount [illegible] to be outstand[ing] [illegible] that the com[pany's] [illegible] debt will be or[illegible]

[illegible] BOOKLET

[illegible] Mortgage Com[pany] [illegible] distributing copies of its [booklet] on "Real Estate Fi[nancing]" describing the com[pany's] [illegible] of financing under [illegible]. It also an[nounces] the appointment of [illegible] Schneider as sales man[ager of] the Commercial Mortgage [Company]. Mr. Schneider, in ad[dition to] his new duties, is lectur[ing at the] University of Southern [California on] general methods of [illegible]

[illegible] QUOTATIONS [IN S]ALT LAKE CITY

[illegible] July 25.—Closing quota[tions]:

[illegible]

DAILY TRADE TALK

Los Angeles Again the Nation's White Spot; Review of Conditions; For Better Business

BY CHAPIN HALL

Los Angeles again appears on the nation's business map in white.

Three years ago when the country was in the doldrums South[ern] California month after month the only spot upon the map i[ndi]cating good business. From the Atlantic to the Pacific we were known as the "White Spot." The circumstances was of incalculable value from a psychological standpoint. We were upon a pedestal. Investors came to investigate and remained to buy. Manufacturers sent their location experts and followed their advice to build. Those with money came to spend it or invest it; those without money came to make some.

Later the map became less funereal and other sections joined Los Angeles in her whiteness. For a period most of the country was white and in that respect we lost our spot-light position. Then the reaction and readjustment came, but Los Angeles was the last to join the darker designations which the economic wiseacres said stood for "fair" upon the map. We never attained the solid black of "slow."

Now, after a few months in the shadows, the July map which The Times will print tomorrow shows us again "white," and as before the only white spot in the United States except the cotton belt of Texas and Southwestern Arizona.

The white begins at the Tehachapi and extends down the Coast to the Mexican border and thence easterly into Arizona as far as Phoenix. The cycle is apparently moving upward again, and if economic history is repeated it will be a long time before Southern California relinquishes her proud position. When this map is printed throughout the country tomorrow the eyes of big business, of investors, of travelers and of workers will again be directed to usward—

THE NATION'S WHITE SPOT.

DUN'S REVIEW

Dun's Weekly Review, out today in New York, has the following to say concerning Los Angeles conditions:

"No fault was found generally with present business and sales conditions, as it was foreseen last year's remarkable results would not be duplicated in all lines in the near future.

"Price indications are not assuring, as efforts of retailers in almost all lines to reduce stocks by special sales are increasing, consequently purchases by the retail, jobbing and manufacturing interests are restricted so far as possible. The general opinion seems to be that values and normal business will not be established before the end of the year.

"Collections are reported fair to satisfactory, with banking conditions in the usual sound shape. Well-founded confidence exists broadcast, that while business waves may recede temporarily, there is nothing in sight to permanently interfere with the continual growth and prosperity of Southern California, opinions being gathered from the best class of retailers, including department stores, men's furnishings and clothing, music houses, boots and shoes, etc. Interviews have been had with important manufacturers and distributors of items like motor valves, high-speed drills, heavy iron pipe and vacuum fumigators, etc., all of these industries representing successfully applied special ability and considerable capital, and have only optimistic views to express, based on their own experience and observation.

"Los Angeles canneries are rapidly assuming one of the leading positions in the sardine, herring industry, according to official investigations. With a practically inexhaustible supply at hand and the use of the best methods, they are entering the European markets in competition with French and Norwegian brands, and are having a wide distribution in the Philippines, Mexico, the Hawaiian Islands, India and North America."

SUMMER INSTRUCTION

The Los Angeles Credit Men's Association is joining with the University of Southern California in the presentation of a short summer evening class in "Credits and Collections." The first session will be held in the Transportation Building next Monday evening.

The ideal back of the organization of the course is the improvement of business in this community, and the members of the association are much interested in the movement.

Class outline includes analysis of credits, personality, documents, terms, agencies, ratio, interpretations of financial statements, organization and procedure, trade abuses, ethics, co-operation, collections and collection procedure, legal remedies, adjustments, compositions, extensions, bankruptcy, insolvency and receivership.

Special lecturers have been selected from among the leading credit managers of Los Angeles. The class work will be in charge of Emery E. Olson, director of Metropolitan College, associate professor of economics and honorary member of the association.

REVOCATIONS

Because all the assets of the Crump-Steele Company have been sold, an order to the revocation of its permit has been signed by Edwin M. Daugherty, State Corporation Commissioner, the only stock issued was that to the organizers of the company. Other revocations include the Temblor Oil Company, by request; Morvay Auto Works, Inc., by request.

A MORNING THOUGHT

Eighty-four per cent of the world's motion pictures are made in Los Angeles. The capital invested is approximately $80,000,000 and the weekly pay roll is about $1,000,000.

WHAT THE WORLD WANTS

American manufacturers have a choice of many foreign markets for their products, according to a compilation of specific requests for the purchase of a large variety of commodities made available today by the Department of Commerce. American commercial attaches, trade commissioners and consuls have advised the department of trade openings in thirty-eight countries.

A merchant in Haiti needs jute bags and asks that American exporters be advised of his desire to purchase 6000 to 7000. An inquiry for 100,000 pieces of salted hides and 800 pounds of tanning extracts is included in the requests from Sweden. Sixty bolts of ticking of Rica. Finland inquiries for automobiles and motor trucks.

TALES OF THE DOLLAR

This is the last of a series of articles written for The Times by Thomas N. Dysart, a member of the board of governors of the Investment Bankers' Association of America, which he calls "Tales of the Dollar." They are told for the purpose of pointing out some of the pitfalls into which the unwary often fall, and to show the average man or woman how to invest safely and soundly.—Editor.

BY THOMAS N. DYSART

Any person who saves a dollar and puts it to work is a capitalist. There is a lot of harmful and loose, ignorant talk concerning capital and capitalists. Money is only one form of capital; very much as dough is one form of bread. A saw, a plow, a locomotive, machinery, electric wires, and all the varied tools and devices used in production in industry and commerce are capital. If it were not for this accumulation of capital in machinery and equipment most of the 42,000,000 persons in gainful occupations in the United States would be out of jobs. Or, if they could still find work, they could not, without this capital, produce a shadow of the goods, the necessities and comforts and conveniences called wealth, that they now produce because somebody has saved money and invested it in tools that increase wealth production.

Capital is nothing but a tool—a super-tool—that makes possible and practicable the creating of other tools. If a man digs a ditch with a crooked stick and saves a part of his wage to buy a spade, his spade is capital and he is a one-spade capitalist, with greatly increased earning power because the spade has replaced the stick. If he saves and buys another spade and puts another man to work he is a two-spade capitalist.

If he progresses and would buy a steam shovel, he perhaps needs more capital than he can accumulate. He goes to the baker and the shoemaker. The baker knows nothing about steam shovels, but he knows that the digger himself is an honest, capable digger and that ditches must be dug. The baker has idle capital—money saved in a sock and producing nothing. He lends it to the digger. The digger mortgages the steam shovel and other property to secure a bond which he gives to the baker. The bond is a contract by which the digger promises to repay the baker's loan and a certain rental for the use of the baker's money. The shoemaker refuses to lend. He needs his saving—capital—to buy time and labor-saving machinery—another form of capital—to make more shoes, which are still another form of capital. The digger then borrows also from the school teacher, the grocer and the farmer, who lend their savings—capital—so that the digger can improve his tools—capital—complete his ditch and drain a useless swamp and thus create or bring into being still more capital in the form of several hundred productive farms.

The multiplicity of things we enjoy today, automobiles, electricity, water works, schools, home conveniences, didn't come about by magic. Somebody worked and somebody saved to provide the capital, the super-tool, that made them possible. Capital, it is true, is sometimes used wrongly by capitalists, both by the tiny, one-spade capitalist and by the big steam-shovel capitalist. But that there are wife beaters, renegade ministers, blackleg lawyers, quack physicians and an occasional grain of sand in the spinach does not prove that all matrimony, religion, law, medicine and vegetable gardens should be abolished. In fact, capitalism comes nearer working out a true and universally beneficent form of socialism than does any other theory of socialism.

A spade will turn more earth than a forked stick. No fancy set of words can refute that fact. Capital, the super-tool, provides more wealth-producing machinery and more wealth for man than does any other system yet devised. It is a natural growth of the ages and of fact; not a new-born, untried theory. It gives any man who can save a dollar a virtual partnership with the best wealth-creating and money-making brains, if he will but invest his money in sound enterprises and not in picturesque fakes. Most men are capitalists. It is almost impossible to be self-respecting and not be a capitalist. You have to be a capitalist to get ahead. But unfortunately most of our capitalists are sleeping capitalists. They are not awake to their opportunities and to the fact that every person in gainful occupation should be increasing his income by saving and using the super-tool, capital, invested in sound securities.

Western Calf and Lamb Crop for Half Year

The western calf and lamb crops for the first half of the current year have just been estimated by the United States Division of Crop and Live-stock Estimates.

Increases in the calf crop percentage in the first half of 1924 compared with the corresponding period in 1923 occured in Kansas, Texas, Wyoming, Nevada, Idaho and Oregon; while decreases occurred in North Dakota, South Dakota, Nebraska, Colorado, Arizona, Utah and Washington; and practically no change was reported for Montana, New Mexico and California.

For the lamb crop, percentages increased in Texas, Montana, Wyoming, New Mexico, Arizona, Utah, Nevada, Idaho, Washington and Oregon, decreased in California, and showed no change in Colorado. The small increase of 3 per cent in sheep in the West on January 1 compared with a year ago, losses to date moderate, and figures showing a generally better lamb crop this season than last, justify the general conclusion that there are a few more lambs in the West than last year.

Losses of cattle and sheep, excluding this year's calves and lambs, were generally low compared with other years, except in California, where about as many cattle and one-third as many sheep were slaughtered in the fight against foot-and-mouth disease as were lost from all other causes during the six months covered by this report.

ADVANCE IN INDUSTRIALS IS LIMITED

Real Activity Looked for in Rails; Merger Stories Are Responsible

A. A. Housman & Co.'s weekly review of the stock market says:

"Despite the large turnover, the advances in the industrials have not been large. There have been only limited opportunities in the motors, the tires, the oils and the independent steels, it is admitted that the advance in the industrial stocks has been due principally to two factors—the hope of better business in the fall and cheap money. Thus far, definite signs of improvement in industry are still in the future, although the rise in grain prices and the anticipated improvement in financial conditions in the agricultural sections may easily form the foundation upon which better general business will rest. For all the churning it looks decidedly more like a rail market every day.

"The public has not bought the rails, in fact, is not buying them today. The advances in issues like Erie, New Haven and Pere Marquette, has been accomplished without the aid of outside buying. While we think the moderate buying of some of the oils is justifiable at the present time, signs are wanting of general sustained rise in the whole group.

"Industrial stocks cannot be boosted indefinitely on expectations. A good many of the leading issues seem to us to have done very well in anticipating expected improvement in earnings. In short, many of them look not far from some reaction.

"Railroad revenues are at least 10 per cent under same period of 1923, but the merger idea furnishes speculative lever. This idea, which is based generally upon fact, we think, is becoming the main reason for a bull market in the rails. It is not yet in danger of being carried to extremes. Even admitting that merger talk can be overdone and exaggerated there is no denying the fact that it quickly catches speculative interest, and speculative interest is making higher prices for the rails."

HEAVY FLOW OF GAS HIT IN COLORADO

Terrific Pressure Struck in Union Company Bore on Wellington Dome

Word was received here yesterday that a heavy flow of gas had been struck in the Union Oil Company's Mitchell No. 1, on the Wellington dome near Fort Collins, Colo. The gas pressure is reported to have been so great that on attempting to close the valve it became frozen. A new control valve now is being installed.

The Mitchell well is located approximately three-quarters of a mile from the discovery well on the Wellington dome which blew in on November 11, last, and attracted national attention, flowing gas for forty-nine days before being capped. The discovery well has a nelevation above sea level at 5480 feet. The Mitchell well to the south has an elevation of 5415 feet. The log shows that it is about twenty feet shallower than the discovery well.

The top of the sand in the Mitchell hole had been expected at 4300 feet, and inasmuch as showings of gas had been encountered while making hole for the last few hundred feet precautions had been taken by the drill crew to prevent a repetition of the Wellington blow-out.

It is probable that further drilling will be required in order to determine the presence of an oil-bearing sand.

The Fort Collins well, being drilled by the Union, is reaming at 4385 feet. It is eleven miles south of the discovery well and three miles north of Fort Collins.

Owing to the loose nature of the shale, eight and one-half-inch casing was cemented and the six and one-quarter-inch is following the tools into the sand. This is the pioneer well on the dome.

In addition to these wells the Union is drilling another well on the Wellington structure and a well on the Douglas Lake structure which lies just west of and midway between the Wellington and Fort Collins structures.

Electric Trade Stimulated by Bright Outlook

Business in the electrical industry continues to show an upward trend, according to Electrical World, New York. Although there has been no great increase in orders as yet apparent, more interest is displayed in the market by potential buyers and many inquiries for quotations on new projects are being requested of manufacturers. The continued upward movement in the stock market, coupled with the evident upward trend of business produces an encouraging outlook, and throughout the industry a confident and optimistic feeling prevails. Central station purchasing of line and construction material is again active, and as an index of the progress of work it is noticeable that the question of delivery is considered an important item. Further, the textile and leather industries are beginning to show some signs of improvement, although no great activity is expected in these fields until the fall.

In the Southeast optimism is spreading because of the good outlook in cotton and fruit crops. Sales of telephone equipment have been active, and central station purchasing of meters is above the average for this period in this district. Business continues to show an improvement with good volume in the Middle West, and high-tension equipment and pole line hardware has been in good demand.

On the Pacific Coast many orders are being received, but the quantities are small. In Southern California sales are only about 65 per cent of normal. Sales are about 80 per cent to 85 per cent of normal elsewhere on the Coast. Prices in general are steadier and stronger.

LOS ANGELES EXCHANGE

Movements in the petroleum shares were confined to fractions yesterday on the Los Angeles Stock Exchange. United Oil and Los Angeles Investment were the exceptions, the former displaying evidence of good buying in a rise of 1 point to 28 1-4. The latter stock fell 1 cent to 3.49.

Both Julian stocks receded 1-2 point, the preferred falling to 14 and the common to 8. Standard of California was firm at 58 1-4, while Union Oil of California advanced 1-4 to 133 1-4. U. S. Royalties sold at 7 cents.

Sales in the mining list were made in Richmond Consolidated at 2 1-2 cents, United American at 5 and Gold Dust at 2 1-2.

Good sized blocks of Associated Oil 6s, of 1935, California Petroleum 6 1-2s of 1933 and Los Angeles Railway 5s of 1940 sold at fractional advances except in the case of the California Petroleum issue which was steady at 98 1-8.

Following are the closing quotations and sales:

BONDS

Sales		Closing Bid	Closing Asked
......	Amalg. Sugar 7s, '37	[illegible]	102½
......	Amer. Factors 7s, '39	[illegible]	[illegible]
23,000	Associated Oil 6s, '35	[illegible]	[illegible]
......	Cal.-Haw. S. & R. 7s, '37	[illegible]	[illegible]
......	Cal.-Or. Pr. 7½s, '41	[illegible]	[illegible]
......	Do. 6s, 1942	[illegible]	[illegible]
37,000	Cal. Pet. 6½s, 1933	[illegible]	[illegible]
......	General Pet. 6s, '28	[illegible]	[illegible]
500	Do. 7s, 1931	[illegible]	[illegible]
......	G. W. Power 5s	[illegible]	[illegible]
......	Holly Sugar 7s, 1937	[illegible]	[illegible]
......	L. A. G. & E. 5s, 1934	[illegible]	[illegible]
......	L. A. Pac. Ry. 5s, '30	[illegible]	[illegible]
......	L. A. Ry. 1st Rfd. 5s, '40	[illegible]	[illegible]
......	Mt. Whitney 6s, 1939	[illegible]	[illegible]
......	Pac. G. & E. 5s, 1942	[illegible]	[illegible]
......	Pac. T. & T. 5s, 1937	[illegible]	[illegible]
......	S. D. G. & E. 6s, '39	[illegible]	[illegible]
......	S. J. L. & P. 5s, 1950	[illegible]	[illegible]
......	So. Cal. Ed. 5s, 1944	[illegible]	[illegible]
......	So. Cal. Gas 5½s, '50	[illegible]	[illegible]
......	So. Co. Gas 5½s, '39	[illegible]	[illegible]
......	Butter Basin 6s, 1937	[illegible]	[illegible]
......	Union Oil 5s, 1931	[illegible]	[illegible]
......	Western Pac. 5s, '46	[illegible]	[illegible]
......	W. States G. & E. 5s, '41	[illegible]	[illegible]

Oil Stocks—

Sales		Bid	Asked
......	American Crude	[illegible]	[illegible]
......	Assd. Oil, new stock	29.50	29.60
......	Buckeye Union pfd.	[illegible]	[illegible]
......	Central	[illegible]	[illegible]
50	General Pet. com.	[illegible]	[illegible]
......	Globe Petroleum	[illegible]	[illegible]
......	Holly Dev. Co.	[illegible]	[illegible]
......	Midway Northern	[illegible]	[illegible]
......	Mt. Diablo O. M. & D.	[illegible]	[illegible]
......	Olinda Land Co., oil	[illegible]	[illegible]
1,000	Premier Oil	[illegible]	[illegible]
......	Republic Petroleum	[illegible]	[illegible]
......	Rio Rancho Oil	[illegible]	[illegible]
10	Rio Grande Oil com.	[illegible]	[illegible]
......	Shell Union	[illegible]	[illegible]
50	Standard Oil of Cal.	[illegible]	[illegible]
......	Transport Oil	[illegible]	[illegible]
135	Union	133.00	[illegible]
70	Union Oil Associates	[illegible]	[illegible]
270	United Oil	[illegible]	[illegible]
20,000	U. S. Royalties	[illegible]	[illegible]
......	Victor Oil	[illegible]	[illegible]
225	Julian Pet. pfd.	[illegible]	[illegible]
100	Do. com.	[illegible]	[illegible]

Industrials—

Sales		Bid	Asked
......	Globe G. & M. pfd.	[illegible]	[illegible]
......	Do. com.	[illegible]	[illegible]
......	Goodyear T. & R. pfd.	[illegible]	[illegible]
......	Goodyear Textile	[illegible]	[illegible]

Public Utilities—

Sales		Bid	Asked
......	Home Service com.	[illegible]	[illegible]
5	L. A. G. & E. pfd.	[illegible]	[illegible]
......	Pac. G. & E. 1st pfd.	[illegible]	[illegible]
......	S. J. L. & P. pfd.	[illegible]	[illegible]
......	Do. prior pfd.	[illegible]	[illegible]
2	So. Cal. Gas 6s pfd.	[illegible]	[illegible]
4	So. Cal. Ed. 7s pfd.	[illegible]	[illegible]
500	Do. com.	[illegible]	[illegible]
......	S. Counties Gas pfd.	[illegible]	[illegible]

Miscellaneous—

Sales		Bid	Asked
......	Home Builders pfd.	[illegible]	[illegible]
......	Do. com.	[illegible]	[illegible]
1,200	L. A. Investment	3.49	3.50
......	League L. & W. pfd.	[illegible]	[illegible]
......	Do. com.	[illegible]	[illegible]
......	Occidental Life	[illegible]	[illegible]
3,100	Sun Finance & Inv.	[illegible]	[illegible]

Bank Stocks—

Sales		Bid	Asked
65	Bank of America	177.50	[illegible]
20	Bank of Italy	244.00	[illegible]
......	California Bank	[illegible]	[illegible]
......	Citizens National	[illegible]	[illegible]
......	Commercial National	[illegible]	[illegible]
......	First National	[illegible]	[illegible]
......	Merchants' National	[illegible]	[illegible]
......	Nat. City Bk., L. A.	[illegible]	[illegible]
......	Pacific National Bank	[illegible]	[illegible]
......	Sec. Tr. & Sav. Bk.	[illegible]	[illegible]
......	Un. Bk. & Tr., L. A.	[illegible]	[illegible]
......	U. S. National Bank	[illegible]	185.00
......	Federal Holding Co.	[illegible]	[illegible]

Mining Stocks—
Oatman District

Sales		Bid	Asked
......	Arzo Mines	.02	.04
......	Black Range	.01	.01½
12,000	Gold Dust	.02½	[illegible]
......	Gold Ore Mining Co.	.02	[illegible]
......	Lucky Boy	.01	[illegible]
......	North Star	....	.01½
......	Oatman Combination	....	.01
......	Oatman Gold	....	.01
......	Oatman United	.04½	.05
......	San Francisco Gold	.01	[illegible]
......	Sun Dial	.01	[illegible]
......	Sunnyside Mining	.02	.02½

Sales		Bid	Asked
......	Telluride	.10½	.11
......	Tom Reed	.30	[illegible]
11,000	United American	.05	.06
......	United Eastern	.40	[illegible]

Other Districts—

Sales		Bid	Asked
3,000	Richmond M. M.	[illegible]	.02½
......	Virginia Louise	[illegible]	.03
......	Yellow Pine	[illegible]	.70
......	Yellow Dog	.03	.05
......	Del Extension	[illegible]	[illegible]

UNLISTED

Industrials—

Sales		Bid	Asked
......	Doble S. M. 'A' com.	2.10	.....
......	Durant Mot. of Cal.	7.00	.....
......	B. H. Dyas pfd.	....	87.50
......	Ims. Cal. Mills pfd.	....	[illegible]
......	Kings Food Prod.	....	7.00
......	Lincoln Mtg. Units	[illegible]	[illegible]
......	Moreland M. T. pfd.	[illegible]	[illegible]
......	Do. com.	[illegible]	[illegible]
......	Mascot Pt. Co. pfd.	[illegible]	[illegible]
......	Do. com.	[illegible]	[illegible]
......	Mutual L. & S. pfd.	[illegible]	[illegible]
......	Owl Drug Co. pfd.	100.00	[illegible]
......	Petitfils Confecto.	....	[illegible]
......	Rickenbacker Motors	[illegible]	[illegible]
......	Samson Tire & Rub.	[illegible]	[illegible]
......	Scope Light & Pwr.	[illegible]	[illegible]
......	Union Mortgage pfd.	[illegible]	[illegible]
......	Do. com.	[illegible]	[illegible]
......	Vanderbilt News	[illegible]	[illegible]
......	Western Auto S. pfd.	[illegible]	[illegible]
......	Do. com.	[illegible]	[illegible]

Oils—

Sales		Bid	Asked
......	Bandini Petroleum	[illegible]	.....
......	Bellview Syndicate	[illegible]	.....
......	Julian No. 1	[illegible]	.....
......	Do. No. 2	[illegible]	.....
......	Do. No. 3	[illegible]	.....
......	Do. Nos. 6-7-8-9	....	[illegible]
......	Julian Pump	....	[illegible]
......	Sandberg Petroleum	.03½	.....
......	Star Petroleum	....	[illegible]
......	Twin Bell Syndicate	35.00	40.00

SALES

Morning session:

Bank of Italy—20 ... 245.00. Julian Pete. pfd.—[illegible]. Julian Pete. com.—[illegible]. L. A. Investment—[illegible]. Premier Oil—[illegible]. Richmond Mining—[illegible]. So. Cal. Ed. com.—[illegible]. So. Cal. G. 6s pfd.—[illegible]. So. Cal. Ed. 7s—[illegible]. Sun Fin. & Inv.—[illegible] 1.00. U. S. Royalties—[illegible]. Union Oil Assoc.—5 ... 28.00. United Oil—[illegible]. Union Oil Cal.—[illegible] 133.00. United American—[illegible]. Informal Sales: Julian Pete pfd.—[illegible]. Julian Pete. com.—[illegible]. Union Oil Cal.—25 ... 132.00. Unlisted Securities: Bellview Syndicate—[illegible]. BONDS: Assoc. Oil 6s, '35—[illegible]. Cal. Pet. 6½s, '33—[illegible]. Gen. Pete. 7s, '31—[illegible]. L. A. G. & E. 7s—[illegible]. L. A. Ry. 5s, '40—[illegible]. Miller & Lux 7s, '35—[illegible]. Nev. Cal. El. 6s, '50—[illegible]. Pac. G. & E. 5s, '42—[illegible].

[illegible] Pac. G. & E. 6½s, '[illegible]—[illegible]. Pac. G. & E. 5s—[illegible]. Pac. Ry. 5s—[illegible]. So. Cal. Gas 5½s—[illegible]. So. Cal. Tel. 5s—[illegible]. So. Co. Gas 5½s, '39—[illegible]. Union Oil 5s, '45—[illegible].

Afternoon session:

Bank of America—[illegible]. Gen. Pete. com.—[illegible]. Gold Dust—[illegible]. Julian Pete. pfd.—[illegible]. Julian Pete. com.—[illegible]. L. A. G. & E.—[illegible]. L. A. Investment—[illegible]. Rio Grande com.—[illegible]. So. Cal. Ed. com.—[illegible]. Sun Fin. & Inv.—[illegible]. Standard Oil (Cal.)—[illegible]. U. S. Royalties—[illegible]. United Oil—[illegible]. Union Oil Assoc.—[illegible]. Union Oil Cal.—[illegible]. Informal Sales: Sun Fin. & Inv.—1,000 ... 1.00. BONDS: Cal. Pete. 6½s, '33—[illegible]. L. A. G. & E. 7s—[illegible]. L. A. Ry. 5s, '40—[illegible]. Pac. G. & E. 6½s—[illegible]. Pac. G. & E. 5s, '41—[illegible]. So. Cal. Gas 5s—[illegible]. So. Cal. Ed. 6s—[illegible]. So. Cal. Gas 5½s—[illegible]. Sec. Invest. 7s—[illegible]. So. Cal. Ed. 6s, '44—[illegible]. Union Oil 5s, '30—[illegible]. W. Pac. 5s, '46—[illegible].

LATEST PRICES ON BUTTER AND EGGS

LOS ANGELES, July 25.—Produce Exchange closing prices:

BUTTER

Wholesale price	.42
Prices to retailers	.45@.46

EGGS

Extras	.35
Case count	.32
Pullets	.31
Peewee pullets	.24, up 1

CHEESE

California flats	.19, off 1

SAN FRANCISCO, July 25. — Butter, steady, unchanged. Eggs, steady, unchanged. Cheese, easy; California flats, 20½. Butterfat, f.o.b. San Francisco, 43.

CHICAGO, July 25.—Butter, lower; creamery extras, 36¾; standards, 36; extra firsts, 35½@36; firsts, 34½@35; seconds, 33@34. Eggs, higher; receipts, 17,853; firsts, 26@26¾; ordinary firsts, 24½@25; storage pack firsts, 27½. Cheese, unchanged.

NEW YORK, July 25.—Butter, easy; receipts, 19,180; creamery, higher than extras, 39@39¼; creamery extras (92 score,) 38¾; creamery, firsts (88 to 91 score,) 36¼ 38. Eggs, steady to firm; receipts, 13,659; near-by hennery whites, closely selected extras, 46@48; near-by and near-by western hennery whites, firsts to average extras, 37@45; Pacific Coast whites, extras, 41; do., firsts to extra firsts, 35@39½. Cheese, firm; receipts, 132,083 pounds.

BUILDING PERMITS

DWELLINGS

SOMERSET DR., 3042, 5 rms., 26x38, L. Hanlague, 631 W. 62rd st., owner, Gilbert & Milton Bros., 808 E. 28th st., builder ......$[illegible]

RALEIGH ST., 5130-31, 10 rms., 32x48, K. N. Eckars, 412 S. Benton Way, DR. 3019, owner and builder $7000

N. JOHNSON ST., 327-29, 10 rms., M. M. McVane, 352 S. Hancock st., owner, W. H. Armstrong, 337 Hancock st., builder $6300

W. JEFFERSON ST., 333, 4 rms., 24x38, F. Bentenaud, 944 S. Bronson, owner, Pac. Ready Cut Homes Inc., 1330 S. Hill st., builders ..$3000

W. 39TH ST., 1873-75, 6 rms., 32x53, E. Hilderbrand, 1356 W. 50th st., owner, H. L. Owen, 4134 S. Western ave., builder $5000

E. LIVE OAK DR., 2120, 8 rms., 39x35, C. Gillaspie, 329 W. 8th st., VA. 3434, owner, Roth & Parker, 7009 Hollywood Blvd., builders $14000

HAYWORTH AVE., 442, 6 rms., 30x34, J. W. & E. E. Wallis, 253 Edinburgh ave., owner and builder $3500

MULLEN AVE., 835, 7 rms., 35x38, G. W. Coban, 610 Pac. Mutual Bldg., owner, Whiting & Dayston, 1119-20 Central Bldg., builder $7400

LOS PALMAS AVE., 521, 6 rms., 42x28, F. Dwiggins, 309 McCadden Pl., GR. 8716, owner; L. K. SHOSTAK, 907 Union League Bldg., builder $6750

3RD AVE., 4158, 6 rms., 30x40, C. M. Bridge, 1649¼ W. 36th Pl., owner and builder $3500

SHELBURN COURT, 4113, 4 rms., M. Gray, 305 W. Avenue 42, owner; R. L. Humphrey, 136 S. Ave. 53, builder $3150

COMMERCIAL

YORK BLVD., 3022, store, 40x90, W. S. Chambers, 5421 Ash st., GA. 2473, owner; A. E. Finley, 417 N. Ave. 66, builder $6250

S. HILL ST., 3701-11, store and apartment, R. B. Coleman, 310 Story Bldg., MA. 1938, owner; Viking Const. Co., 4502 Sunset Blvd., builder $35,000

RIVERSIDE DR., 1121-33, store and res., 40x48, B. Burke, 2617 Jefferies st., owner; W. R. Meelson, 1401 Avon Park Terrace, builder ..$3500

S. FLOWER ST., 1001-17, store and offices, Petroleum Securities Co., Securities Bldg., owner, Meyer & Holler, Inc., Wright & Callender Bldg., builders $60,000

GLENDALE BLVD., 2801-05, tailoring and pressing, 40x75, Fanset Dye Works, Inc., 1810 San Pedro st., TR. 1327, owner, A. Pliss, 1010 San Pedro st., builder $6175

W. 6TH ST., 2101-9, store, 48x150, Vile & Crane Co., 2127 W. 6th st., owner and builder $3800

S. UTAH ST., 639½-647, warehouse, 100x110, V. P. Gilbert, 705 Citizens Bank Bldg., VA. 9434, owner and builder $10,000

SANTA MONICA BLVD., 4008-12, business, 60x 85, F. F. Schumaker, 611 Citizens Bank Bldg., TU. 2414, owner and builder $3500

CALIFORNIA HIDE MARKET

Quotations furnished by California Hide Corporation for stock delivered to its warehouse, 1900 Santa Fe avenue. Receipts from the interior for the twenty-four hours ending at 10 a.m. yesterday were: 199 hides, 105 pelts, 2600 pounds tallow, 400 pounds wool.

WET SALTED HIDES—No. 1 steers, 8 per pound; No. 1 cows, 6 per pound; No. 1 bulls, 5 per pound; No. 2 hides, 1½ less per pound; grubby hides, 1½ less per pound; kosher hides, 1 less per pound; glue hides, 2½ per pound.

GREEN HIDES—No. 1 steers, 6½ per pound; No. 1 cows, 5 per pound; No. 1 bulls, 4 per pound; No. 2 hides, 1½ less per pound; kosher hides, 1 less per pound; No. 1 horse hides, over 50 pounds, 2.00 each; No. 1 horse hides, 40 to 50 pounds, 1.50 each; No. 1 horse hides, 30 to 40 pounds, 1.00 each.

CALFSKINS AND KIPSKINS—No. 1 calfskins, under 15 pounds, 12 per pound; No. 2 calfskins, under 15 pounds, 11½ per pound; No. 1 kips, 15 to 30 pounds, 10½ per pound; No. 2 kips, 15 to 30 pounds, 9 per pound; grubby skins, 1½ less per pound; kosher skins, 1 less per pound; glue skins, 3 per pound; slunks, 10@25 each.

DRY FLINT HIDES—No. 1 hides, 16 pounds and up, 12 per pound; No. 1 kips, 6 to 16 pounds, 12 per pound; No. 1 calfskins, under 6 pounds, 13 per pound; No. 2 hides and skins, 3 less per pound; glue hides and skins, 4 per pound.

WOOL—According to quality and condition, 15 per pound and up.

PELTS—Large, long wool, 2.00 each and up; medium, 1.00@2.00 each; short wool and shearlings, 10@50 each.

GOAT SKINS—No. 1, 15@30 each; No. 2, 5@10 each.

TALLOW—Tannery, 5 per pound; No. 1, 5½ per pound; No. 2, 5 per pound.

INSURANCE NEWS

Insurance is one of the greatest businesses in the world. It touches life at almost every angle; it is inextricably interwoven with individual and corporate enterprise; its financial roots sink deep into the soil and its superstructure, guarded and reinforced by the State, has been sturdy enough to withstand every assault by man or nature. It is a subject about which there is still much misunderstanding, and because of its tremendous financial and business importance, and because it affects the lives and pocketbooks, directly or indirectly, of every one. The Times will publish from time to time in this department, news, comment, statistics, and general information concerning the business, compiled under the direction of Percy F. Garnett, and having the sanction of the Board of Fire Underwriters of the Pacific, although its scope will not be confined to fire insurance.—Editor.]

A Monument To Insurance

"If you seek my monument, look around." Such is the inscription on the tomb of Sir Christopher Wren in St. Paul's Cathedral, London, of which he was the architect. It applies equally well to the institution of insurance. If you seek its monument, look around.

Nearly every man-made thing, nearly every human enterprise, is a monument to insurance. Nothing really worth while in the world of commerce and of trade has escaped its magic touch. It has indelibly impressed itself upon industrial progress and every phase of social and economic evolution. By adding confidence to initiative it has become a mighty motive power in every forward movement, and at the same time has provided an effective brake against retrogression and reaction.

The insurance monument is a definite and visible thing. It is as definite as is the gold standard. It is as visible as is St. Paul's Cathedral. Farm, factory and store, skyscraper and cottage, mine and forest, railroad and ship, power-plant and transmission line— all of these and many more are fused and combined in this monument. The physical and material manifestations of human enterprise, however, are not alone represented in this composite. With them may be found blended and merged the social achievements of insurance, its safeguarding of precious lives, its protection against the consequences of death and injury and its unending effort to relieve distress and to ease suffering.

Despite its visibility, however, there are many who do not see this monument, even though they live within its shadow. There are few, indeed, who realize the place of insurance in the work and the life of the world. If insurance suddenly should be eliminated as a factor in modern civilization, its fundamental importance at once would be appreciated. Such a catastrophe would bring about the collapse of our whole well-knit industrial system, would paralyze transportation and distribution, would throw back credit to the pawn-shop stage of its existence, would ruin banks, stop building, increase prices enormously and destroy at a single stroke most of the material progress of the world during the last hundred years.

Civilization advanced laboriously until insurance provided a bulwark against the risks and hazards of industry. The unprecedented development during the last century has been attributed to a variety of causes, but never to insurance. But without insurance the pace of progress could not have much exceeded that of past centuries. Insurance has bred confidence, has stimulated individual initiative, and individual initiative is conquering the world.

But insurance has done more than this. Not only has it protected persons and property, capital, wealth and savings, but it also has furnished a never-ending supply of new capital for the upbuilding of nations. The money collected from the subscribers to this great indemnity service has been invested in prime securities and made continuously to reproduce itself in order that funds always might be available to compensate losses as they arise. These receipts, therefore, form an ever-increasing capital surplus which is used for the creation of new wealth. And so wide is the distribution of these invested funds that virtually every enterprise and every worker is either a silent partner in, or partly dependent upon, the institution of insurance.

The whole story of insurance never has been told. That is why its monument is not generally seen. The great Washington spire is but a pile of granite blocks to those who do not know what it symbolizes. The insurance monument is only a collection of unrelated things and affairs to those who do not know what it symbolizes. Many may readily perceive the varied manifestations of insurance, but at the same time they are incapable of joining these together into a composite picture. They may see a skyscraper and a cottage, but they do not see the part insurance has had in their building, and therefore the insurance monument is not within their visibility.

Is it not time for those who know insurance, for those who appreciate its benefactions, for those who guide and direct its course to tell its story to those who do not see? And to what better purpose could the institution of insurance dedicate its energy and power during the coming year?

All that is needed is to teach people to look around. The monument is there to see.

POULTRY PRICES ON LOCAL MARKET

Hens	.32
Hens, 3 lbs. and under 3½ lbs.	[illegible]
Hens, 3½ lbs. and up	[illegible]
Hens, colored, 4 lbs. and up	[illegible]
Broilers, 1½ and under 1¾ lbs.	[illegible]
Broilers, 1¾ to 2¼ lbs.	[illegible]
Fryers, 2¼ to 3 lbs.	[illegible]
Roosters, soft bone, 3 lbs. and up	[illegible]
Stags	[illegible]
Old roosters	[illegible]
Ducklings, Pekin, 3½ lbs. and up	[illegible]
Ducklings, 3½ lbs. and up, other than Pekin	[illegible]
Old ducks, 3½ lbs. and up	[illegible]
Geese	[illegible]
Young hen turkeys, 10 lbs. and up	[illegible]
Young tom turkeys, 12 lbs. and up, dressed	[illegible]
Hen turkeys, 9 lbs. and up	[illegible]
Hen turkeys, 7 lbs. and up, dressed	[illegible]
Old tom turkeys	[illegible]
Old hen turkeys, dressed	[illegible]
Small hen turkeys, under 8 lbs.	[illegible]
Small hen turkeys, under 12 lbs.	[illegible]
Squabs, light and heavy	[illegible]
Capons, less 8 lbs. each	[illegible]
Capons, 8 lbs. and up, each	[illegible]
Belgian hare, 2 to 3½ lbs.	[illegible]
Belgian hare, 3½ to 5 lbs.	[illegible]
Belgian hare, old buy size	[illegible]

BANKRUPTCY PETITIONS

Voluntary petitions in bankruptcy were filed with the United States District Court yesterday as follows:

G. H. Thomas, clerk; debts, $5151; assets, $475.

Lewis F. Christie, oil worker, Huntington Beach; debts, $2791; assets, $750.

[illegible] S. Yamashiro, salesman, Long Beach; debts, $12,000; assets, $17,650.

[illegible] O'Brien, mechanic, San Pedro; debts, $[illegible]; assets, none.

Roy L. Kermanch, painter, Fresno; debts, $2081; assets, $334.

AVERAGE YIELD 8.27%

Available at 91½ and callable by lot every six months at 100, the 7% First Mortgage Bonds of Great Consolidated Electric Power Co., (Japan,) yield as follows, according to redemption:

Feb. 1926	28.23%
1930	8.90%
1939	8.00%
1944 (final)	7.85%

Assuming a 10-year average maturity, the yield is 8.27%.

Ask for details.

Howard G. Rath Company
Established 1910
INVESTMENT SECURITIES
Member L. A. Stock Exchange
512 Pacific Mutual Bldg., Los Angeles
Tel. TRinity 0443

Los Angeles Bank Stocks

Our Semi-Annual Analytical Comparison Now Ready!

The City's Banks at a Glance, from Viewpoints of Banker and Investor.

Send for Your Copy NOW!

Stock Department

Banks, Huntley & Co.
MEMBERS LOS ANGELES STOCK EXCHANGE
1212 STOCK EXCHANGE BLDG.
PHONE— METROPOLITAN 4300

Bonds

Important

YOUR list of investment holdings should be frequently analyzed. Bond investors are invited to avail themselves of our facilities and experience.

First Securities Company
IDENTICAL IN OWNERSHIP WITH THE FIRST NATIONAL BANK OF LOS ANGELES PACIFIC-SOUTHWEST TRUST & SAVINGS BANK
ORDERS MAY BE PLACED AT ANY OFFICE OF THESE BANKS
Trust and Savings Building - Los Angeles
Telephone VAndike 2361

Experience

Experience is necessary for the proper selection of bonds either by the investor or the bond house from whom he buys.

Our years of experience are at your service.

Stevens, Page & Sterling
810 Van Nuys Bldg.
TRinity 7861

Use the Coupon for Offerings.

Name ....

Address ....

8% First COUPON MORTGAGES

All loans are on improved city property, and are 40% or less of a Savings Bank appraiser's valuation

Phone or write for our latest list. It will be a pleasure to answer your inquiry.

Commercial Mortgage Company
Pacific Mutual Building
Metropolitan 3709—VAndike [illegible]

A. M. Clifford
Investment Counselor and Financial Analyst

Advises with Clients from a disinterested position, upon all matters pertaining to Bond or Stock Investments.

"No Securities to Sell"

Stock Exchange Building Los Angeles

The John M. C. Marble Co.

Real Estate First Mortgages
25 Years' Service Without Loss of a Dollar of Principal or Interest
LOS ANGELES

Times Want Ads
The shortest distance between buyer and seller.

BY HOWARD C. KEGLEY

Production at the rate of 120 barrels per day was attained in the Levy & Culp well of the Pasadena Puente Oil Company in the Newport Beach district during a production test, according to reports from the field. During eight hours the well pumped forty barrels of heavy oil, it is said. The test was made with "macaroni" tubing, by pumping hot oil into the well to warm up the formation oil, which at 1000 feet is too heavy to flow without being heated. Due to the smallness of the hole, the well cannot be equipped with hot-water-jacketed tubing, which is being used in other wells in the district, it is said.

Operators in the Newport Beach area who are watching the Pasadena Puente project with interest, assert that it is improbable that the well will be a commercial producer, because of its mechanical condition. It is understood that the company is negotiating for other acreage in this area. The Levy & Culp tract is considered too small for another well.

Spud Second Well

The Monarch Development Company yesterday spudded in its Monarch No. 3, north of Newport Beach, according to reports from the field. The derrick for another well is up, and it is understood that the Monarch expects to start drilling its No. 4 in the near future. Monarch No. 3 is one location west of Monarch No. 2, formerly called the Fulkerson No. 2, and No. 4 is just west of No. 3.

Production Takes Jump

The Bell View Oil Syndicate's No. 1 well in the Santa Fe Springs field has jumped from 400 barrels per day to 1400 barrels per day without apparent cause, according to officials of the company. The well originally was on production in the deep Meyer sand, but stopped flowing, and was brought in again from the Bell sand, where it did 400 barrels per day for forty days, officials report. On the 4th inst. the flow increased to 1400 barrels and officials assert that it has continued to produce at that rate since that time.

Refinery Starts

Installation of the first unit of the Vandruff Petroleum Company's refinery at Devil's Den near Lost Hills has been completed at a cost of $30,000. The capacity of the new plant is eighty barrels daily. The company has eighty shallow wells in the territory, producing twelve gravity oil that will be converted, it is said, into products valued at $16 a barrel. One of these is icthyol, which is used in medicinal preparations. It is a rare product and it was only by accident it was discovered to be a constituent of the Devil's Den oil. Other products include lubricants and about twenty different by-products.

The wells operated by the Vandruff concern are from 136 to 200 feet in depth and the oil is so thick that it cannot be run in a pipeline. Hence the necessity for refining it on the ground. The refined product is to be packed in barrels and in metal containers and will be shipped from either Wasco, in Kern county, or Lemoore, in Kings county, from which it is about equi-distant.

W. A. Hilyer is superintendent of the refinery, which has just been put in operation. The Vandruff Petroleum Company is composed of California men who went into the enterprise only after the possibilities of the Devil's Den oil measures had been thoroughly tested.

Miley Starts Well

The Miley-Athens No. 1, northwest of the Union Oil Company's Athens No. 1 was spudded in yesterday, according to reports of officials of the company. The well is located on a seven-acre lease acquired from the Howard Townsite Company.

Wildcat Fishing

The Victor Valley wildcat well, which is being drilled near Victorville, is fishing at 1400 feet, according to reports. A bit was twisted off at this depth.

Union Gets Well

The Union Oil Company yesterday boosted production in the Dominguez field to around 23,000 barrels per day by bringing in its Hellman No. 5 with an initial flow of 800 barrels per day, according to official reports. The gravity of the oil is said to be 31.4 degrees, with a 3 per cent cut of emulsion. The well is down 4166 feet, and pressure is reported at about 500 pounds at the casing-head.

Lease Wildcat Land

Gordon & Friend of this city have acquired forty acres west of Santa Maria, according to field reports. The tract was taken over from W. D. Gallagher, and is considered likely looking wildcat territory. A number of test wells are being drilled in the general vicinity.

WOOL MARKET

Firm Prices

[BY A. P. NIGHT WIRE]

BOSTON, July 25.—The Commercial Bulletin will say tomorrow:

"While the volume of business transacted in wool in the past week has been of smaller volume than during the past two weeks, demand has continued fairly well and prices are fully firm for all descriptions and a bit dearer for certain wools. It is estimated that 80 per cent of the domestic clip has been sold and higher prices are asked for the wools still left.

"Manufacturers still declare that there is nothing at the moment in the goods market which warrants the recent advance in the prices of wool. They concede the essential soundness of the wool position, however, and quite believe in the wisdom of their recent purchases. Old surplus stocks of yarn are moving.

"Foreign markets are generally firm and with the smooth progress of the reparation conference in London, Bradford is very optimistic.

"Mohair is quiet but steady."

The Commercial Bulletin will publish the following quotations tomorrow:

Domestic: Ohio and Pennsylvania fleeces, delaine, unwashed, 54@55c; half-blood combing, 52@53c; three-eighths-blood combing, 50@51c. Michigan and New York fleeces, delaine, unwashed, 50@51c; half-blood, unwashed, 50@51c; three-eighths blood, unwashed, 50@[illegible]; one-fourth blood, unwashed, 44@45c. Wisconsin, Missouri and average New England, one-half-blood, 47@48c; three-eighths-blood, 48@48; one-fourth-blood, 48@[illegible].

Scoured basis: Texas fine, six-months, 1.25@1.30; fine eight-months, 1.15@1.20.

California: Northern, 1.25@1.30; middle counties, 1.12@1.15; southern, 1.00@1.05.

Oregon, eastern, No. 1 staple, 1.30@1.32; fine and F. M. combing, 1.22@1.25; eastern clothing, 1.10@1.12; valley, No. 1, 1.15@1.18.

About 7000 men are employed in diamond cutting in this country.

NEW YORK STOCK EXCHANGE

[Official quotations as reported yesterday to E. F. Hutton & Co., members of the New York Stock Exchange, 643 South Spring street.]

NEW YORK, July 25.—Following are closing prices, sales, high and low quotations, net change today, and high and low for 1924:

High 1924.	Low 1924.	Last Div.	Stock—	Sales.	Open.	Low.	High.	Close. Bid.	Net change.
[illegible]	[illegible]	[illegible]	[illegible]	[illegible]	[illegible]	[illegible]	[illegible]	[illegible]	[illegible]

*Ex-dividend.
**Ex-rights.
(Special dividends not listed.)
Total sales of stocks—1,048,700 shares.
Total sales of bonds—$13,210,000.

MARKET REVIEW

[EXCLUSIVE DISPATCH]

NEW YORK, July 25.—It was quite evident today that the stock market was undergoing a particularly drastic test of its strength. It had before it the elimination of its common dividend by the country's largest independent steel companies because of poor earnings. It had, too, over-Sunday adjournment of the inter-Allied conference, marking the end of a full week without a great deal of progress reported toward settlement. Finally, and what was more important to the stock exchange, the market was obliged to face a great amount of profit-taking sales as the week-end approached from those who had purchased stocks earlier in the week.

The effect of this combination of circumstances was to bring about a decidedly irregular market as profits were taken in the more speculative issues. In some directions, however, the advances were continued. This applied most particularly to the railroad shares and to some of the copper stocks. The day's trading represented the ninth consecutive session in which the turnover has exceeded 1,000,000 shares of stock. Incidentally, the strength of the railroad shares was sufficient to bring up the averages to a point where another new high record for the year was established.

The industrial news at the end of the week was considerably more optimistic in tone than that of the end of the previous week. Some of the hopes which had been entertained for business during the last month or so have been translated into actual orders, although forward buying in most of the basic industries continues on a very moderate scale. In commenting on the general situation, Dun's Review remarked that "plainer signs of improvement both in sentiment and in actual business are apparent."

Bradstreet's said that "crop conditions and cheap money have furnished the main-springs of such activity as has been witnessed in trade and speculation." This authority adds that "June seems destined to go on record as the turning point in many primary lines of commodities, just as June saw a distinct gain in grain, stock and bond quotations."

There was another sharp upturn in the grain market today, despite the fact that the crop news from many sections of the country was more optimistic about the final outturn. Gains ranging from 1 to 3 cents to the bushel were established in corn, wheat, oats and rye, while hogs reached the highest price since September, 1923.

Fresh pressure on the foreign exchange market developed shortly after mid-day and after the inter-Allied conference had adjourned until Monday. Some of this was to be attributed to profit-taking by speculators in sterling and in francs. It was reported from abroad, however, that New York bankers had been selling sterling and buying dollars throughout the day. Because of the continuation of the "spread" between New York and London rates, it is considered not at all unlikely that these financial operations between the two markets will grow in magnitude from day to day as the autumn season approaches.

It is not yet apparent that London has laid in her usual supply of dollars to meet obligations in the New York market this fall.

Firm Price Undertone

[BY A. P. NIGHT WIRE]

NEW YORK, July 25.—Total sales 1,014,600 shares.

	20 Industrials	20 rails
Friday	99.17	81.24
Thursday	99.09	80.60
Week ago	97.14	80.39
High, 1924	101.34	81.24
Low, 1924	90.37	87.00

Stock prices displayed a firm undertone in today's stock market in the face of a suspension of dividend on Bethlehem Steel common stock. Although the steel shares were reactionary and signs of heaviness appeared among some of the other industrials, bullish demonstrations were continued with un[illegible] vigor in other sections.

Railroad shares retained the leadership of the upward movement with fresh buying power developing in the coalers, most of which attained new peak prices for the year. Buying of this group was stimulated by the publication of the semiannual report of the Delaware, Lackawanna and Western Railroad, showing net operating income of $7,281,000, or more than any other six months' period in the road's history. Lackawanna moved up nearly 3 points to a new 1924 top at 130 7-8, and then eased to 128 3-4.

Seventeen rails, more than half of which were Eastern coalers, broke through the new high levels for the year. They included Delaware and Hudson, Lehigh Valley, Chesapeake and Ohio, common and preferred, Baltimore and Ohio common and preferred, Pittsburg and West Virginia and Erie first preferred, the extreme gains ranging from small fraction to 4 points. Chicago Northwestern, Kansas City Southern, common and preferred, and Omaha also sold at their best prices of the year.

Bethlehem steel opened 3 points lower at 42 in direct reflection of the omission of the dividend but it recovered one-half of its loss before the close. United States Steel common showed a net loss of 3-8 at 101 1-4, the other independent issues showing only nominal changes.

Reports of improving business conditions contained in the weekly mercantile review and continued ease of money rates had a favorable effect on sentiment. Good buying was noted in the mail order, sugar and chemical and public utility shares, the list of new highs including Sears Roebuck, Montgomery Ward, American Express, People's Gas, Laclede Gas and Texas Gulf Sulphur. Other outstanding strong spots were General Electric, Cuban Cane preferred, Adams Express, Associated Drygoods, Goodyear, Tire preferred, Kelsey Wheel, Kinney & Co., Manati Sugar, Punta Alegre Sugar and Western Union, all up 2 to 5 points.

Except for a drop of about 1 1-2 points each in the Pan-American issues, the oils and motors were practically featureless. Wilson and Co. issues fell back sharply on publication of reports, later officially denied, that friendly receivership proceedings were to be brought against the company. Union Tank Car broke 7 points.

Call money again held at 2 per cent all day. Time money and commercial paper rates were unchanged.

Foreign exchange rates turned reactionary on reports of a deadlock in the German loan negotiations in London. Demand sterling dropped more than a cent to 4.39 1-8, and French francs ruled about 6 1-2 points lower at 5.07 cents.

BOND QUOTATIONS

Upward Trend

[BY A. P. NIGHT WIRE]

NEW YORK, July 25.—Cross currents of prices gave today's bond market an irregular appearance, but the main trend was unmistakably upward. Several individual issues reacted on profit-taking and unfavorable news developments, but their weakness failed to check the general advance.

Improvement in Liberty bonds, some of which attained new high records, was a feature of the day's trading.

Erie Railroad issues, after an early display of strength, encountered profit-taking and closed a point or so lower.

Omission of the Bethlehem Steel common dividend influenced some selling of the company's bonds, the 5s falling back to a point. Reports of a friendly receivership planned for Wilson & Co., which later were officially denied, caused a reaction of 4 to 5 points in the Wilson convertible issues.

New financing in prospect for next week was said to include $30,000,000 Public Service Corporation of New Jersey 6s, proceeds from the sale of which will be used to retire issues bearing higher interest.

Following are closing quotations on bonds listed on the New York Stock Exchange, furnished by Logan & Bryan, 636 South Spring street:

RAILROAD BONDS

Sales—		Bid.	Asked.
2,000	Atch. Gen. 4s, 1995	90½	90¾
8,000	Atl. C. Line 4s, 1952	91½	92
4,000	B. & O. Gold 4s, 1948	88	88¼
28,000	B. & O. Refg. 5s, 1995	89	89½
32,000	Can. Pac. Deb. 4s	81½	81¾
4,000	Can. Nor. 7s, 1940	114½	114¾
13,000	C. & O. Cvt. 4s, 1930	94½	95
8,000	C. B. & Q. Refg. 5s, 1971	100¾	100½
138,000	Chgo. St. West. 4s, 1959	56½	57
28,000	C.M.&St.P. Cvt. 4½s, 1932	61½	62
34,000	Do. 5s, 2014	60¾	61
40,000	C.R.I.&P. Ref. 4s, 1934	82½	82¾
5,000	Del. & Hudson 5½s, 1937	101½	101¾
[illegible]	[illegible]	[illegible]	[illegible]

NEW YORK CURB

Oil Shares Mixed

[BY A. P. NIGHT WIRE]

NEW YORK, July 25.—Heavy profit-taking sales gave today's curb market an irregular appearance.

The oil group was particularly mixed, losses of 1 to 6 points in Standard Oils of Indiana, Kentucky and Ohio, South Pennsylvania, Illinois, Indiana and Buckeye Pipes were counteracted by gains of 1 to 5 points in Prairie Pipe, Solar Refining and Magnolia Petroleum. Woodley Petroleum touched a new high on the current movement at 11 on reports that the company had obtained a total daily flush production over 15,000 barrels on the six wells drilled since May 5.

Speculative interest in the industrial group was divided between Glen Alden Coal and Hazeltine Radio, which established new high record for the year at 105½ and 27, respectively. Most of the other radio stocks fell back on profit-taking. Lehigh Valley Coal certificates, the most active feature, crossed 39 for a small fractional gain.

In the bond group, heaviness again cropped out in the Atlantic, Gulf and West Indies 5s of 1959, which dropped 2 points to 53.

Following are the closing quotations on the New York Curb market, furnished by Logan & Bryan, members of the New York Stock Exchange, 636 South Spring street.

Sales.	Industrials—	High.	Low.	Close.
[illegible]	[illegible]	[illegible]	[illegible]	[illegible]

LIBERTY BONDS

[Quotations in dollars and thirty-seconds furnished by Bond Department, Bank of Italy.]

LOS ANGELES

	Bid.	Asked.
First 3½s	101-9	101-16
First 4¼s	102-6	102-13
Second 4¼s	101-23	101-28
Third 4¼s	102-9	102-16
Fourth 4¼s	102-9	102-16
Treasury 4¼s	105	105-7

SAN FRANCISCO

	Bid.	Asked.
First 3½s	101-10	101-15
First 4¼s	102-7	102-13
Second 4¼s	101-30	101-25
Third 4¼s	102-10	102-15
Fourth 4¼s	102-10	102-15
Treasury 4¼s	105-1	105-6

NEW YORK

	Close Yes.	Year Ago.
[illegible]	[illegible]	[illegible]

UNITED STATES TREASURY NOTES AND CERTIFICATE OF INDEBTEDNESS

Maturity—	Rate	Bid	Asked
[illegible]	[illegible]	[illegible]	[illegible]

PREWAR UNITED STATES GOVERNMENT BONDS

Issue—	Maturity	Bid	Ask	Yield
[illegible]	[illegible]	[illegible]	[illegible]	[illegible]

*Acceptable for securing bank-note circulation.

STANDARD OILS

[Furnished by A. A. Housman & Co., members all leading exchanges, 315 West Sixth street.]

NEW YORK, July 25.—Closing quotations:

	Bid.	Ask.		Bid.	Ask.
[illegible]	[illegible]	[illegible]	[illegible]	[illegible]	[illegible]

E. F. Hutton & Co.
Members New York Stock Exchange
643 South Spring St.
545 South Olive St.
Alexandria Hotel
Ambassador Hotel
6406 Hollywood Blvd.
Long Beach—
Pasadena—Maryland Hotel
Private Wires

A. A. HOUSMAN & COMPANY
315 W. Sixth St.
Maryland Hotel Building
New York Stock Exchange and other leading Exchanges
11 WALL STREET, NEW YORK
PHILADELPHIA, SAN FRANCISCO, PORTLAND, TACOMA
Private Wires

A. C. WAGY
WE WILL SELL
WE WILL BUY
A. C. Wagy & Co.
306-310 Stock Exchange Bldg.
639 South Spring
Phone TRinity

We Own and Offer
8% First Mortgages
on Improved Los Angeles Real Estate
AMERICAN MORTGAGE

LOGAN and BRYAN
636 South Spring St.
Biltmore Hotel
Members all Leading Exchanges
Private Wires
Pasadena, Santa Barbara, Long Beach

We Offer for Sale
FIRST MORTGAGES
Paying 8%
Improved Los Angeles Property
Union Mortgage Co. of California
740 So. Broadway

Big Profits
Dividend Paying Industrial Stocks
Ask
W. H. DAUM & CO.
736 So. Spring St.

R. H. DURST & CO.
Specializing in
"Ten Great Stocks"
VAndike

Legal

NOTICE OF STATE TAXES

Notice is hereby given that ... received from ... Equalization ... for State taxes ... that the taxes ... due and payable ... in July, 1924 ... of will be ... Monday after the ... July, August ... P. M., and that ... State Treasurer ... thereto 15 per ... the amount ... prior to the first ... next thereafter ... 6 o'clock P. M. ... cent will be ... thereof; and ... half of said ... on the first ... succeeding ... become due ... P. M., and ... Treasurer at ... 5 per cent ... thereof. Failure ... tions to pay ... P. M. of the ... the first Monday ... cause suspension ... powers and ... by foreign ... forfeiture of ... business in ...
RAY L. RILEY
C. E. ... Sacramento, California.

E. F. Hutton & Co.
Members New York Stock Exchange
643 South Spring St.
545 South Olive St.
Alexandria Hotel
Ambassador Hotel
6406 Hollywood Blvd.
Long Beach—242 E. 3
Pasadena—Maryland Hotel
Private Wires Coast to Coast

A. A. HOUSMAN & COMPANY
513 W. SIXTH ST. - 6345
Telephone TRinity 7031
Maryland Hotel Building, Pas
Telephone FairOaks 7031
Members New York Stock Exchange and other leading Exchanges
Home office: 11 WALL STREET, NEW YORK
Branches: PHILADELPHIA, SAN FRANCISCO, LOS ANGELES, PORTLAND, PASADENA, TACOMA, SEATTLE
Private Wires

A C WAGY
WE WILD SELL
WE WILL BUY
Nothing recommended except on Statistical Book
Wagy & C
308-310 Stock Exchange Bldg.
639 South Spring St.
Phone TRinity 3661
ABOVE OFFERINGS SUBJECT TO PRIOR SALE OR WITHDRAWAL WITHOUT NOTICE

We Own and Offer for Sale
8% First Mortgages
on Improved Los Angeles Real Estate
Amounts $500 to $100,000
AMERICAN MORTGAGE CO.
ESTABLISHED 1905
648 SO. HILL ST. TRinity

LOGAN and BRYAN
636 South Spring Street
Biltmore Hotel
Members all Leading Exchanges
Private Wires
Pasadena, Santa Barbara, Long Beach

We Offer for Sale On
FIRST MORTGAGES
Paying 8%
Improved Los Angeles Properties.
$1000 and up.
Union Mortgage Co. of California
Resources over $4,000,000
740 So. Broadway. TRinity

Big Profits in Dividend Paying Industrial Stocks Ask
W. H. DAUM & Co.
756 So. Spring St. Los Angeles

R. H. DURST & Co.
Specializing in the "Ten Great Standards"
424 Rose Bldg. 7th & Olive
VAndike 7240 Los Angeles

Legal

NOTICE OF STATE TAX LIEN

Notice is hereby given that I have received from the State Board of Equalization the record of delinquents for State taxes for the year 1923, that the taxes for said year are due and payable on the first Monday in July, 1924, and that unless the same are paid on or before the last Monday after the 20th day of July, August 18th, 1924, I, as State Treasurer, will proceed to collect thereto 15 per cent in addition to the amount thereof, and that on and after the first Monday in September next thereafter, and prior to the hour of 5 o'clock P. M. on the last Monday in said month, 15 per cent will be added to the amount thereof; and that the remaining one-half of said tax will be added to the amount thereof, and that the same, including the said penalties, costs and charges accruing thereon, will be due and payable on the first Monday in December, 1924, and if not paid to me as State Treasurer at the Capitol in Sacramento, California, by the hour of 5 o'clock P. M., and if the Capitol is not open for business on the last Monday in December, 1924, then to the Treasurer at the Capitol when it is next open for business, I will proceed to collect thereon 15 per cent in addition to the amount thereof. Failure to pay said taxes as herein provided will cause suspension of the right to redeem property and perfection of power and conveyance of property by foreign or domestic corporations, and forfeiture of the right to do business in the State of California.

RAY L. RILEY, State Treasurer.
C. E. Cooper, Deputy.
Sacramento, California, July 24, 1924.

Chilean Crop Shortage Brings Another Jump

(SPECIAL DISPATCH)

Further realization by Chile that there has been extremely short crop in the Canadian Northwest and development of export business in the Gulf ports where wheat is now high for the season are said to be responsible for the sudden jump of 1¼@2¼ cents per bushel here, with May delivery touching $1.38 and July $1.34½, and new 1¼@1¼ cents higher in Liverpool wheat, which was influenced by the Chilean situation. Cables from the city describe the weather there as favorable for the crop, and made a small decline in the morning, but the buying power soon came at the Gulf, part of which was to Chile, and the latter country is also a heavy buyer of corn at the Gulf. Argentine shipments Manitobas [illegible] 10,000,000 bushels.

Cash wheat sold [illegible] May month-ending in September 1.23 and in May at 1.25 [illegible] to 1.26, and at the close 1.25½, gaining 2¾ on this month. Further bullish crop news from Northwest, and Winnipeg cash has been talking $30,000,000 [illegible] Manitoba [illegible] 130,000,000 bushels. Most reports are increasing although no damage is claimed [illegible] Primary receipts 5,376,000 bushels, against 7,000,000 [illegible] Minneapolis 1,300,000 [illegible] Duluth 1,000,000 [illegible] Chicago 1,000,000 [illegible] Kansas City 1

WHAT'S DOING TODAY

City Club meeting, C. C. Chapman Building, noon. Joseph McDowell Mathews will speak on "The Harbor and Politics."
Canadian Maple Leaf Club dance, Gamut Club, 1044 South Hope, evening.
Indiana State Society picnic, Sycamore Grove Park, afternoon.
"Oratorio Elijah," presentation, Pacific Palisades Auditorium, Pacific Palisades, evening.
Adventists churches union meeting, Trinity Auditorium, evening.
Southwest Museum Junior Club meeting, Southwest Museum, 10 a.m. to 12 m.
Baby Day festivities, Crystal Beach, Santa Monica, afternoon.
Los Angeles-to-the-Harbor Association meeting, South Park School, Manchester and South Park, evening.
Knights of Columbus meeting, Knights of Columbus Hall, 612 South Flower, evening.
Utah State Society picnic, Ocean Park Beach, afternoon.
Jinnistan Grotto, No. 74, barbecue, Rose Hill Park, 2:30 p.m.
United Lyceum Athletic Club, evening. Pavo vs. Diaz.
Illinois State Society picnic, Bixby Park, Long Beach, afternoon.
Patriotic Hall ground-breaking exercises, 1816 South Figueroa, 3 p.m.
Southwest Museum exhibit, Southwest Museum, afternoon.
Los Angeles Museum exhibit, Exposition Park, 10 a.m. to 4 p.m.
Free, permanent California exhibit, scenic motion pictures, State Exposition Building, Exposition Park, 10 a.m. to 5 p.m.
Illustrated lectures, scenic motion pictures, Chamber of Commerce, 10 a.m. to 4:15 p.m.
"Pilgrimage Play," Highland and Cahuenga, evening.
Baseball, Washington Park, 2:30 p.m. Seattle vs. Los Angeles.

MOTION PICTURES:
Alhambra, Hill, between Seventh and Eighth—Colleen Moore in "The Perfect Flapper."
California, Eighth and Main—Jackie Coogan in "Little Robinson Crusoe."
Criterion, Grand at Seventh—"Sea Hawk."
Forum, Pico and Norton—"Butterfly."
Grauman's Metropolitan, Sixth and Hill—"Fools in the Dark."
Grauman's Hollywood, 6730 Hollywood Boulevard—"The Thief of Bagdad."
Grauman's Rialto, Eighth and Broadway—Dark.
Grauman's Million Dollar, Third and Broadway—"The Covered Wagon."
Loew's State, Seventh and Broadway — "The Arab."
Miller's, Main and Ninth—Johnny Hines in "Little Johnny Jones."
Mission, Ninth and Broadway—"Down on the Farm."
Tally's Broadway, Broadway, between Eighth and Ninth—Harold Lloyd in "Girl Shy."

STAGE:
Biltmore, Fifth street and Grand avenue—"The Caliph."
Egan Theater, Pico and Figueroa—"White Collars."
Morosco Theater, 744 South Broadway—"The Cat and the Canary."
Majestic Theater, Ninth and Broadway—"The Nervous Wreck."
Playhouse Theater, Figueroa and Ninth—Johnny Arthur in "The Whole Town's Talking."
Philharmonic Auditorium, Fifth and Olive streets—Benefit performance.

VARIETIES:
Burbank, Sixth and Main—"Burbank Baby Dolls."
Hillstreet, Eighth and Hill—"Chastity."
Hippodrome, Fourth and Main—"Fires of Youth."
Orpheum, 633 South Broadway—"Harry Carroll and Revue."
Pantages, Seventh and Hill—"A Dangerous Blonde."

Seattle May Ban Phone Wires as Result of Boost

[BY A. P. NIGHT WIRE]

SEATTLE, July 25.—Inauguration today of increased charges by the Pacific Telephone and Telegraph Company for long-distance calls in this State was met with a move by the city to force from its streets all long-distance equipment of the company.

PRODUCE MARKET IN SAN FRANCISCO

[BY A. P. NIGHT WIRE]

SAN FRANCISCO, July 25.—Retailers were buying all lines of fruits and vegetables in very limited quantities today. The inactivity in perishables is accredited largely to the fact that many vacationists are away from the city at this time. There was very little demand for cantaloupes and dealers were confident that considerable berries would be consigned to canners. A balance of 7123 boxes of odd apples remains in city cold storage.

Berries: Strawberries, 60@65; few higher; raspberries, 25@45; loganberries, 30@35; blackberries, 30@40 drawer; few higher.

Cantaloupes: Crates, Turlock, green meats, standards, 1.00@1.25; ponys, 65@75; soft blacks, 50@60; pink meats, standard, 1.75@2.00; flats, 65@80.

Casabas, 1½@1¾ pound.

Figs: Black, double layer, 3.00@3.50; fancy, 3.15 flat.

Grapes, seedless, 1.00@1.25 large lug; malagas, 1.50@1.75; Dattier, 2.50@2.75 crate.

Nectarines, 1.00@1.75 crate.

Peaches, 1.00@1.50 large basket; Hales, 75@1.00 flat; St. Johns, Albertas and strawberry frees, 75@1.20 flat; fancy, 2.00@2.25 large lug.

Pears: Bartletts, 2.00@3.00 per box; bulk, 1.00@1.75.

Watermelons: Klondyke and Angelenos, 1¼@1¾ pound.

Liberal supplies of eggplant and squash were effective in bringing prices to a lower level. Green onions were quoted at 1.00@1.25 per box. Around 2000 boxes of tomatoes arrived on the local market and large lugs were selling slowly at 1.25@1.75 each. The stocks of old potatoes in local cold storages has been reduced to 3071 sacks.

Corn: Alameda, 2.50@4.00 sack.

Eggplant, 2½@3 pound.

Onions: Green, 1.00@1.25 apple box.

Dry, jobbing, browns, best 75@90; reds, new, 1.50@1.75; yellows, 1.75@2.00 cwt. Prices to retailers, 25@35 higher.

Squash: Italian, 75@1.00 large lug. Summer, 50@75 small lug; 75@1.00 large lug.

Tomatoes: Local, 50@75 L.A. lug; 1.25@1.75 large lug.

Receipts: Flour, 3740 quarter sacks; wheat, 4946 centals; corn, none; potatoes, 273 sacks; onions, 600 sacks; hay, 344 tons; hides, 121; lemons and oranges, 1350 boxes; live stock, 1200 head; wheat milling, 2.45@2.50; feed, 2.40@2.50; hay unchanged.

GARBANZOS GOING EAST

[EXCLUSIVE DISPATCH]

NOGALES (Ariz.) July 25.—Garbanzos already are being shipped through Nogales from the Mexican west coast, though heavy exportation will not be due until about September 1. About 500 carloads are expected, most of the crop dispatched to Spain through Galveston or New Orleans. Repacking is done on this side of the line.

METAL MARKETS

Daily Review

[EXCLUSIVE DISPATCH]

CLEVELAND (O.) July 25.—Daily Metal Trade today says: "First upturn in production is attained by Connellsville coke ovens since the middle of last March while prices gain slightly. Line pipe awards at Pittsburg are promising and structural steel lettings in eastern centers are heavier. Good miscellaneous buying of pig from appears at New York and Cleveland while southern price drops to minimum of 17.50 at Birmingham on small sales. Copper at New York continues to rise to 13¼ cents. Zinc is strong at 6.05@10c and lead went at 6.20 cents St. Louis. Tin rises to 48¾ cents."

FLAXSEED MARKET

[EXCLUSIVE DISPATCH]

DULUTH (Minn.) July 25.—Country offerings of flaxseed were unusually light and with the withdrawal of crushers from the market trading dwindled to small proportions and prices were changed but fractionally. Close: July, 2.52; September, 2.37; October, 2.31¼; track, 2.52@2.54; arrive, 2.52; September, 2.38.

MINNEAPOLIS—Flaxseed demand good; No. 1 seed spot, 2.45@2.49¼; to arrive at 2.39@2.40¼. Receipts, 10 cars.

CRUDE RUBBER MARKET

[EXCLUSIVE DISPATCH]

NEW YORK, July 25.—The local crude rubber market continued dull and inactive today with prices ruling at about Thursday's level, consumers' interest in the market was lacking and even speculative operators were less active than usual. First ribbed smoked sheets grade was quoted at 21¼ per pound; brown crepe in thin clean sheets sold for 21¾; No. 2 was quoted at 21¾; fine upriver Para at 22¾.

SHIP STORES

[BY A. P. NIGHT WIRE]

SAVANNAH (Ga.) July 25.—Turpentine firm; 77¼; sales 170; receipts 546; shipments 161; stock 13,939.

Rosin firm; sales 2183; receipts 2764; shipments 870; stock 106,493.

Quote: B 4.50; D 4.60; E 4.65; F G H 4.70; I K M 4.72½; N 4.80; WG 5.25; WW X 6.25.

SPOT SUGAR MARKET

[BY A. P. NIGHT WIRE]

NEW YORK, July 25.—Raw sugar, steady; Cuban, 5.15; refined, 6.40@6.75.

BUSINESS BREVITIES

[Advertising]

The Times Branch office, 621 South Spring street. Advertisements and subscriptions taken. Telephone MEtropolitan 0700.

PARADE TO INTRODUCE FILM FETE

"Greater Movie Season" is to be Started August 1; Leaders Tell Aims

"Greater Movie Season" will be ushered in August 1 with a parade and pageant in which leading film producers, distributors and theaters will have a part.

Arrangements for the parade have been completed, plans calling for a spectacle depicting the advance made by motion pictures since their inception. Included in the parade, which will wend its way through the downtown streets of Los Angeles, will be hundreds of motion-picture actors and actresses, it is announced. A dozen bands will be in the line of march.

Producers and exhibitors by concentrated effort during "Greater Movie Season," aim at taking the public into their confidence and at bringing forth a better understanding of the work and future of the fifth industry in this country.

Exhibitors of Los Angeles, the promoters of the celebration state, have made remarkable advances in the direction of surrounding patrons of film theaters with the proper atmosphere. Other exhibitors throughout the country, it is said, are beginning to pattern their theaters after those in Los Angeles.

August 1 will be the start of a month of festivities, all of which are for the purpose of acquainting the public with the ambitions of the film industry to produce and exhibit better pictures, it is announced.

FUNERAL RITES TODAY FOR DR. JULIUS EDDY

PHYSICIAN CAME HERE FROM WAKEFIELD, MICH., EIGHT YEARS AGO

Funeral services for Dr. Julius Henry Eddy, 69 years of age, who died Thursday afternoon at his home, 152 South Hancock street, will be conducted at the chapel of the Los Angeles Undertaking Company today at 1:30 p.m.

Dr. Eddy had been a resident of Los Angeles for eight years, coming here from Wakefield, Mich., where he had practiced his profession for thirty years.

Besides his widow, Mrs. Ida Eddy, he leaves two brothers, John C. Eddy of Beloit, Wis., and Clarence J. Eddy of Ontario.

Interment will be made at Forest Lawn Cemetery.

Giant Warships of Britain Pass Through Canal

[BY CABLE—EXCLUSIVE DISPATCH]

COLON, July 25.—Thousands lined the Panama Canal at every vantage point as H.M.S. Hood, the world's largest warship, followed by the Repulse, sister ship of the Renown, second largest in the world, and the Adelaide, transited the canal yesterday morning. The transit was made in eight hours and twenty-eight minutes sailing time, which is considered excellent, and without the slightest hitch or delay.

Gracefully entering Gatun locks with barely two feet to spare on either side, the Hood was lowered into the Atlantic Ocean in the presence of an enormous mass of people.

The canal's business yesterday was high. Eighteen transits were made, all without delay or a hitch. The cost of transiting the three ships of the squadron was $42,000, based on 50 cents a ton displacement.

SHERIFF IS RESCUED WITH CLOTHES AFIRE

[EXCLUSIVE DISPATCH]

WINSLOW (Ariz.) July 25.—Marion Hawes, Sheriff of Navajo county, has been badly burned by the ignition of gasoline in an automobile tank from an overheated engine. His life probably was saved by J. M. Teaney, a Santa Fe Railroad boilermaker, who caught the Sheriff as he was running in search of a blanket, threw him down and tore his clothing from his body. Teaney was burned about the hands and arms.

Corns go quick *this new way*

HERE'S the quickest way to stop corns that men of science know—Blue-jay. A noted scientist discovered it—different from any other corn remedy. It is safe and certain. Stops all pain instantly. Then the corn loosens so you can lift it off. Quick and lasting relief, no dangerous paring. Use it tonight. Walk in comfort tomorrow. At druggists.

Blue-jay

© B&B 1924

COSTS BUT 50c TO HEAL SKIN WITH POSLAM

The most wonderful thing about Poslam is how little is needed to heal even stubborn cases of skin eruptions. Often a single 50c box will clear away a patch of eczema that has been an itching torment for years. All druggists sell it.—[Advertisement.

Teeth as Low as $5
Best Set $7

Best set, none better, no matter how much you pay. Including your choice of best plate material (metal excepted.) Guaranteed 10 Years $7.00

MY EXTREMELY LOW PRICES

Teeth as Low as $5.00
Best Set of Teeth (either set) $7.00
Gold Crowns (22 karat) $4.00
Bridgework (22 karat) $4.00
Porcelain Crowns $4.00
Gold Fillings $1.00 up
Gold Inlays $1.00 up
Synthetic Porcelain Fillings $1.00 up
Silver Fillings 50c up
Cement Fillings 50c up
Teeth Treated $2.00
Pyorrhea Treatment, per tooth $2.00
Nerve Removed (Painless) $1.00
Teeth Extracted (Painless) $1.00

No charge for Painless Extraction and Cleaning when other work is contracted for.

NOT A DENTAL PARLOR. A PRIVATE high-class, up-to-date, SANITARY dental office with sterilized instruments and gentlemanly operators whom you will not be ashamed to recommend to your friends.

X-RAY PRICES

Single exposure $1.00
Additional exposure (each) 75c
Ten exposures $5. Complete set (12) $5

Perfect Pictures Guaranteed.

DR. FAIRFIELD Examination Free
Entire Third Floor 536 S. Bdwy.
Next to Arcade Bldg. TUcker 5836

THE FACTS

Are worth knowing about Street Improvement Bonds—an investment of safety and high yield. 7% tax free.

Elliott & Horne Co.
Stock Exchange Bldg.
639 So. Spring St. TRinity 6...
Bond Dealers Since 1904

Times Want Ads
The shortest distance between buyer and seller.

Myer Siegel & Co.
617-619 S. Broadway

Store Closed all day *today* Saturday

Do not forget!
The Month End Sale
Begins Monday, July 28

Save your self hours of discomfort

Resinol

is what you want for your skin trouble—Resinol to stop the itching and burning—Resinol to heal the eruption. Scratching makes it worse, besides being embarrassing and dangerous, but the smooth gentle ingredients of RESINOL OINTMENT often overcome the trouble promptly, even if it is severe and long-established. Bathing the affected part first with RESINOL SOAP hastens the beneficial results. *Resinol products at all druggists.*

TIMES WANT ADS

First in service, highest in numbers, best in getting results.

Times Want Ads
The shortest distance between buyer and seller.

Wills Sainte Claire Owners Endorse Union Non-Detonating Gasoline

The Good Motors of Today
Deserve the Best Fuel

Scientific Knowledge
plus care

It is impossible to appreciate the extent of the scientific knowledge and experience necessary to employ in the making of a good gasoline—and after that, the care given the manufacture of this liquid that you buy for a few cents per gallon—unless you have visited the Union refineries.

To go through once would make you a regular user of Union for you would be convinced of its high quality.

THERE are a great many excellent automobiles being manufactured today. The motors in them have been brought to a high point of efficiency. They require only a fuel worthy of them to "make good" the smoothness of operation, the speed, power and hill-climbing ability that have been so carefully built into them.

Don't waste these fine qualities in the purchase of an inferior gasoline.

Union Gasoline is produced to bring out the best in the finest motors. It gets the utmost out of *all* motors.

Getting a good fuel is merely a matter of careful selection on your part.

Union Gasoline has the quality of non-detonation which means less tendency toward "knocking" on hills, and in slow, heavy pulls, quicker acceleration and a smoother, more vibrationless speed.

Be fair to your motor. Give it the best fuel you know.

Union Oil Company of California

Union NON-DETONATING Gasoline

THE WEATHER

[Official Report]

LOCAL OFFICE, U. S. WEATHER BUREAU, Los Angeles, July 25.—[Reported by H. B. Hersey, Meteorologist.] At 5 o'clock a.m. the barometer registered 29.98; at 5 p.m., 29.92. Thermometer for the corresponding hours showed 62 deg. and 73 deg. Relative humidity, 5 a.m., 73 per cent.; 5 p.m., 51 per cent. Wind, 5 a.m., east, velocity 2 miles; 5 p.m., southwest, velocity 10 miles. Temperatures, highest, 80 deg.; lowest, 62 deg. Barometer reduced to sea level.

WEATHER CONDITIONS.—Local showers and occasional thunderstorms occurred yesterday in the lake region, the great central valleys, and in Oklahoma, Texas, New Mexico, Arizona and Colorado. The rainfall was generally light, but Oklahoma City reported 2.08 inches. It was cooler yesterday morning in the lake region and in Kansas, Missouri, Arkansas and Oklahoma. In Southern California fair, moderately warm weather prevailed Thursday. It was clear yesterday morning at all stations. Fair, moderately warm weather may be expected in this vicinity today, with rather low humidity. These conditions will add to the already serious fire situation, and call for great vigilance to prevent disastrous forest fires.

SUN, MOON AND TIDES.—Los Angeles, July 26: Sun rises 5:00 a.m., sets 6:59 p.m. Moon rises 1:02 a.m., sets 2:37 p.m. Los Angeles Harbor, July 26: High tides, 6:44 a.m. and 6.02 p.m.; low tides, 12:44 a.m. and 11:37 a.m.

LOCAL TEMPERATURES. — Minimum and maximum temperatures from Southern California points, reported yesterday to the Los Angeles office of the U. S. Weather Bureau, were as follows:

Stations—	Max.	Min.
Calexico	104	86
Los Angeles Harbor	71	57
Mt. Wilson	84	63
Newport Harbor	67	57
Pasadena	84	58
Pomona	89	53
Porterville	95	61
Redlands	90	58
Riverside	92	56
Santa Barbara	75	48
San Bernardino	91	58
Santa Ana	89	56

LOCAL FORECAST

For Los Angeles and vicinity: Fair Saturday, without change in temperature; gentle winds, mostly westerly.

STATE FORECAST

SAN FRANCISCO, July 25.—Weather forecast: San Francisco and vicinity: Fair, without change in temperature, Saturday; moderate westerly winds.

Northern California: Fair Saturday; moderately warm in the interior; moderate westerly winds.

Southern California: Fair, without change in temperature, Saturday; gentle winds, mostly westerly.

Sacramento Valley: Fair and slightly warmer Saturday; moderate southerly winds.

San Joaquin and Santa Clara valleys: Fair, without change in temperature, Saturday; gentle northwest winds.

ARIZONA FORECAST

PHOENIX (Ariz.) July 25.—Forecast for Arizona: Unsettled Saturday, probably thunder-showers in east portion; Sunday generally fair in west, unsettled in east portion; little change in temperature.

COLORADO RIVER

YUMA (Ariz.) July 25. — [Exclusive Dispatch from the U. S. Reclamation Service.] Gauge height Colorado River, 17.1 feet. Discharge, yesterday, 11,800 cubic feet; Thursday, 12,500 cubic feet.

TEMPERATURES

Stations—Conditions, 5 p.m.	Temperatures Max.	Temperatures Min.	Precip. 5 a.m. to 5 p.m.
Abilene—Cloudy	90	74	.02
Boise—Partly cloudy	100	60	0
Boston—Cloudy	88	72	.01
Buffalo—Clear	72	58	0
Chicago—Cloudy	76	62	0
Denver—Clear	84	54	0
Des Moines—Clear	84	60	0
Dodge City—Clear	84	56	0
El Paso	..	70	0
Eureka—Clear	64	50	0
Flagstaff—Cloudy	78	54	.02
Fresno—Clear	96	62	0
Galveston—Clear	94	78	0
Havre—Clear	98	52	0
Helena—Clear	96	52	0
Huron—Clear	90	58	0
Independence	..	62	0
Kamloops—Partly cloudy	98	60	0
Kansas City—Clear	84	64	0
Knoxville—Clear	84	72	T.
Los Angeles—Partly cloudy	80	62	0
Memphis—Clear	82	70	0
Modena—Cloudy	92	54	T.
Needles—Cloudy	112	80	T.
New Orleans—Cloudy	100	80	0
New York—Partly cloudy	82	72	T.
North Head—Raining	56	54	T.
Oklahoma—Clear	84	66	0
Phoenix—Partly cloudy	104	82	0
Pittsburg—Clear	74	64	T.
Portland, Or.—Clear	86	58	0
Rapid City—Clear	84	60	0
Red Bluff—Clear	96	66	0
Roseburg—Clear	90	54	0
Roswell—Clear	74	64	0
St. Louis	..	66	0
Minneapolis and St. Paul	..	58	0
Sacramento—Clear	88	56	0
Salt Lake City—Clear	94	65	0
San Diego—Clear	74	64	0
San Francisco—Clear	66	56	0
San Luis Obispo—Clear	70	54	0
Seattle—Clear	86	56	0
Spokane—Clear	96	54	0
Tampa—Cloudy	90	80	0
Tonopah—Partly cloudy	88	70	0
Tucson—Cloudy	98	72	T.
Washington—Clear	84	74	T.
Winnemucca—Clear	96	56	0
Winnipeg—Partly cloudy	70	54	0
Yuma—Clear	108	80	T.

VITAL RECORD

MARRIAGE LICENSES

The following marriage licenses were issued yesterday. Name and age given.

ASH—KEEFER. Wesley O. Ash, 29; Margaret F. Keefer, 20.
BODE—BEAN. Herman Bode, 22; Leona Bean, 17.
BROWN—JONES. Carl A. Brown, 22; Irene Jones, 20.
COFFMAN — SMITH. Warner B. Coffman, 23; Bessie L. Smith, 18.
DREISER—BILLS. Raymond P. Dreiser, 32; Martha J. Bills, 23.
ENRIQUEZ—VALDEZ. Guadalupe Enriquez, 25; Teresa Valdez, 18.
FOREHAND—MORSE. Everett Forehand, 20; Mae L. Morse, 19.
GAMMELL—BOTTICHER. Alfred Gammell, 21; Judith M. Botticher, 18.
GARCIA—LUCERO. Frank B. Garcia, 26; Catalina Lucero, 18.
GRANADOSIN—ABADAM. Isaac G. Granadosin, 28; Felisa M. Abadam, 26.
GREEN — WILSON. Adam B. Green, 26; Ethel Wilson, 26.
GRUND — PYLE. Carl H. Grund, 19; Mary E. Pyle, 19.
HARCUTUNIA—KALOUISIAN. Leon K. Harcutunia, 27; Florence M. Kalouisian, 20.
HAYMOND — STAHLKE. Scott Haymond, 25; Laura Stahlke, 21.
HERR—LEE. Russell G. Herr, 25; Alma L. Lee, 18.
HILL—FERGERSON. William B. Hill, 29; Kathryn Fergerson, 23.
INGALLS—JULIAN. Robert J. Ingalls, 27; Nancy L. Julian, 23.
JACKSON — FOSTER. Dewey P. Jackson, 26; Dorothy E. Foster, 25.
JETT—STUBBS. Harry V. Jett, 34; Beatrice L. Stubbs, 24.
JOHNSON — JOHNSON. Mark H. Johnson, 22; Dolores Johnson, 20.
LOPEZ — ORIHUELA. Ramon Lopez, 21; Cruz Orihuela, 26.
MILLER—POTTER. Glenn B. Miller, 21; Lucille R. Potter, 21.
NELSON—SMITH. Walter L. Nelson 27; Lillian Smith, 26.
NETZ—HANGAR. Lauren E. Netz, 26; Hazel B. Hangar, 18.
REEVES—LITTLE. William M. Reeves, 26; Carrie Little, 24.
REQUA—MINTON. Clarence J. Requa, 43; Ruth Minton, 36.
RICE—MOGAN. Montgomery G. Rice, 41; Astrid C. Mogan, 38.
RUIZ—GARCIA. Manuel Ruiz, 35; Carmen Garcia, 34.
SCHNEFEL—STEYSKAL. Carl O. Schnefel, 53; Ella D. Steyskal, 41.
SIMPSON—MYERS. David E. Simpson, 23; Julia I. Myers, 20.
SMITH — SEGUIN. Arthur B. Smith, 25; Rose Seguin, 25.
SODERQUIST—LANGLEY. Oscar Soderquist, 35; Margaret J. Langley, 30.
SOLIS—TALAMANTES. Jose Solis, 20; Soledad Talamantes, 40.
SORIA—HERNANDEZ. Agustin Soria, 30; Cartina Hernandez, 33.
SPURR—HARRIS. Melbourne E. Spurr, 35; Kathryn V. Harris, 19.
SUNDEON — OPLAND. John A. Sundeon, 36; Edith J. Opland, 29.
THOMAS — SAFAR. Mark L. Thomas, 36; Anna Bell Safar, 34.
VAN SITTERT — BERTRAM. Raymond L. Van Sittert, 21; Clara J. Bertram, 18.
WIDENER—ADEN. Joseph H. Widener, 23; Mabel Aden, 22.
WILLIAMS—ROSE. Charles E. Williams, 24; Iva Rose, 25.
ZIPPERMAN—JACOBSON. Louis Zipperman, 27; Elizabeth Jacobson, 23.
ZWEIER—WEBER. Arthur G. Zweier, 24; Clara I. J. Weber, 16.

BIRTHS

Names, sex, place and date of birth.

BAIN. Mr. and Mrs. Frederick. Daughter. Good Samaritan Hospital. July 21.
BIKESY. Mr. and Mrs. Louis. Daughter. 3200 East Second street. July 19.
BINDER. Mr. and Mrs. Charles. Daughter. Good Samaritan Hospital. July 23.
BWECK. Mr. and Mrs. George. Boy. Maternity Cottage. July 16.
CARR. Mr. and Mrs. Stacy. Daughter. 133 East One Hundred and Sixteenth Place. July 23.
CAVE. Mr. and Mrs. William. Daughter. 4312 Radium Drive. July 19.
CAVENDER. Mr. and Mrs. Waldwen. Daughter. St. Vincent's Hospital. July 21.
CHRISTOPHER. Mr. and Mrs. Howard. Daughter. 1533 East Fifty-first street. July 24.
CLIFFORD. Mr. and Mrs. Sam. Boy. Maternity Cottage. July 23.
CLINTON. Mr. and Mrs. Eldelbert. Boy. Maternity Cottage. July 22.
CONDON. Mr. and Mrs. Victor. Daughter. 1323 Vermont avenue. July 22.
CURTIS. Mr. and Mrs. Vance. Boy. California Lutheran Hospital. July 22.
CURTISS. Mr. and Mrs. Arthur. Boy. Maternity Cottage. July 21.
DAVIDSON. Mr. and Mrs. John. Boy. Good Samaritan Hospital. July 22.
GANEEL. Mr. and Mrs. Louis. Daughter. Good Samaritan Hospital. July 21.
GANAHL. Mr. and Mrs. Vincent. Daughter. Good Samaritan Hospital. July 21.
HANNA. Mr. and Mrs. Mark. Boy. California Lutheran Hospital. July 18.
HILLMAN. Mr. and Mrs. Nathaniel. Daughter. Terry Sanitarium. July 22.
HIGGINS. Mr. and Mrs. Patrick. Daughter. California Lutheran Hospital. July 19.
KEITH. Mr. and Mrs. L. A. Boy. 665 North El Sereno street. July 18.
KESLING. Mr. and Mrs. Howard. Daughter. St. Vincent's Hospital. July 10.
KIM. Mr. and Mrs. Herbert. Daughter. 1579 Henry street. July 21.
LE SAGE. Mr. and Mrs. Henry. Boy. St. Vincent's Hospital. July 9.
McMINN. Mr. and Mrs. Walter. Boy. Maternity Cottage. July 20.
NUNN. Mr. and Mrs. George. Boy. 2917 West Seventy-fifth street. July 23.
O'DANIEL. Mr. and Mrs. George. Boy. 1639½ West Fifty-first street. July 22.
PHILLIPS. Mr. and Mrs. Jack. Boy. Good Samaritan Hospital. July 22.
RADCLIFFE. Mr. and Mrs. John. Daughter. Good Samaritan Hospital. July 24.
REED. Mr. and Mrs. Edgar. Daughter. California Lutheran Hospital. July 23.
REIDER. Mr. and Mrs. William. Boy. California Lutheran Hospital. July 21.
SATTLER. Mr. and Mrs. Ernst. Boy. Maternity Cottage. July 15.
SUGARMAN. Mr. and Mrs. Louis. Daughter. 225 Cornwell street. July 23.
THOMAS. Mr. and Mrs. Sheldon. Boy. California Lutheran Hospital. July 22.
THOMPSON. Mr. and Mrs. Isaac. Boy. 1341 East Seventy-third street. July 21.
WALGUST. Mr. and Mrs. Hugo. Boy. Maternity Cottage. July 22.
WEHMEIER. Mr. and Mrs. Frederic. Boy. 1222 West Sixty-first street. July 20.
WHIPPLE. Mr. and Mrs. Frank. Daughter. 1165 North Hoover street. July 24.
WOLFE. Mr. and Mrs. Edward. Daughter. 1232 West Ninety-seventh street. July 21.
WOOD. Mr. and Mrs. Lloyd. Daughter. California Lutheran Hospital. July 23.

DIVORCE SUITS FILED

ALLEN. Carl K. against Marie L.
ARONSON. Samuel against Alida T.
BOW. Idella Elizabeth against Robert Walter.
DAVIS. Emma against Nathan.
DENNIS. Estelle M. against Raymond L.
DILDENE. Enid A. against David N.
FAY. Louise against Harry M.
GLENN. Anna M. against James A.
GRAU. Florence against Christ.
HAMILTON. Gertrude S. against Clyde C.
HAMLEY. Esther against Charles W.
HARLOW. Roy A. against Marie Mosquini.
HARRIS. Ward L. against Esther.
HEEDWOHL. Edith L. against Leslie J.
JOHNSON. Bessie I. against John C.
JOHNSON. Irma against Ervin C.
McPHERSON. James O. against Leah Rae.
MURPHY. Kalma against Okie.
NIVERGOLL. Mercy against August F.
PETTERSON. Le Roy David against Lillian E.
SHOCKLEY. Carolyn against Clarence.
SMITH. Owen J. against Lucile Rupp.
SOWDEN. Sophie against Jack.
STOWELL. Margaret C. against Irvin T.
WEST. Mary A. against John E.
YAMAMOTO. Isaac against Toichi.

DIVORCE DECREES GRANTED

BARNES. Hazel from Ervin N.
COVEY. Emily from Howard N.
CROUCH. Ivaleen from Mr.
KIMBALL. Ellena Taylel from Heber.
McKELVEY. Janie Ray from Junius A.
MERSERVE. Geneva Katherine from Donald V.
MULLEN. Nina B. from Martin Jos.
POWELL. Hazel from Lloyd B.
ROBINSON. Carol from James L.
ROEDER. L. from Ellen.
RUTLEDGE. Beulah from Charles W.
SPINDLER. William George from Clara.
WALLACE. Zella Black from Kenneth.
WILSON. B. Lee from Meryl M.

NATURALIZATION PETITIONS

Petitions for naturalization, with name, nationality and residence given, were filed yesterday with the United States District Court, as follows:

Lois Sakansky, Russia, Glendale.
Olga M. Petersen, Sweden, Pasadena.
Ester S. Pekras, Russia, 967 Concord street.
Clarton A. Phair and Eulah B. Phair, Canada, Inglewood.
Robert Hansen, Denmark, Pomona.

OFFICIAL DEATH LIST

Name and place of death—	Age.	Date.
AGNES, Theodora. Los Angeles	22	July 23
BULLARD, George. Los Angeles	55	July 24
CASPER, Christian. Los Angeles	63	July 22
CHAMBERS, Chester. Los Angeles	38	July 23
GAGE, William. Los Angeles	73	July 24
GOLD, Minnie. Los Angeles	33	July 23
HAIGH, Anna. Los Angeles	19	July 24
HAIGH, Reginald. Los Angeles	23	July 24
HARVEY, Roland. Los Angeles	31	July 23
HUTCHINSON, Laura. Los Angeles	70	July 23
NEWMAN, Jennie. Los Angeles	60	July 24
NICHOLS, Allen. Los Angeles	83	July 23
PALMER, Sarah. Los Angeles	80	July 23
PHILLIPS, Mattie. Los Angeles	29	July 24
THORNMEN, John. Los Angeles	37	July 23

DEATHS

With Funeral Announcements.

BULLARD. Remains of George Purdy Bullard, late of Phoenix, Ariz., beloved husband of Mrs. Pearl Bullard, were sent last night by the Rupge Mortuary, 842 South Figueroa street, to Phoenix, Ariz., for services and interment.

CATHCART. Mrs. Alma Amelia Cathcart, late of 1129 West Sixty-ninth street.
Funeral services today at 2:30 p.m. from the chapel of George B. Remington, 1133 South Flower street.

COPELIN. At her late home, 847 East Twenty-third street, Mary Mason Copelin, aged 66 years, beloved wife of George B. Copelin, loving mother of J. R. Allen.
Funeral services Monday, July 28, at 3 p.m., from Pierce Brothers' chapel, 720 West Washington street.

DALMATIN. July 25, Nike, beloved wife of Adam Dalmatin and loving mother of Catherine, Mary and Nellie Dalmatin, and daughter of Mr. and Mrs. G. Lalich, and sister of Mrs. B. Mausich, Mrs. John Pinjuv and Mrs. George Kriste.
Remains at parlors of Godeau & Martinoni, 832 West Washington Boulevard, corner Park Grove avenue. Funeral notice later.

DE KAY. Funeral services for Kay De Kay will be held today from the Greek Community Church at 2:30 p.m. Reed Bros.-Dellenbaugh Co., directors.

DIPPEL. At 11165 Venetia avenue, Mrs. Hattie C. Dippel.
Remains at the parlors of W. A. Brown. Notice of funeral later.

EDDY. At 152 South Hancock street, Dr. Julius Henry Eddy, beloved husband of Mrs. Ida Eddy, brother of Clarence J. Eddy of Ontario, Cal., and John C. Eddy of Beloit, Wis.
Services at Los Angeles Undertaking Co. chapel, 2517 Pasadena avenue, today, 1:30 p.m.

ELLIS. The funeral of Nellie Ellis will be held at Bresee Brothers' chapel, 855 Figueroa, Saturday, 1:30 p.m.

FEAR. John, loving husband of Lydia E. Fear.
Funeral from the chapel of Ivy H. Overholtzer, 958 South Hill street, Saturday, July 26, 2:30 p.m. Friends invited.

FRIEND. Walter C. Friend, late of 1820 Douglas street, beloved husband of Fannie Friend, father of Mrs. George H. Brent, Hazel, Richard and P. L. Friend.
Services will be held Monday at 2 p.m. from the Rupge Mortuary, 842 South Figueroa street. Interment, Forest Lawn Cemetery.

GILLILAND. Allen Gilliland, late of 850 Wall street.
Funeral services Saturday, 3 p.m., Bramble Funeral Home chapel, 1249 South Flower street.

GORMAN. In Tujunga, Laura T. Gorman, aged 38 years, beloved wife of Earl S. Gorman, loving mother of Clifford Lee, Lorenzo R., Grant M., Elizabeth W., Earl S., Jr., Faith L. and Betty Gorman.
Funeral today at 2 p.m. from chapel of R. Clair-Overholtzer Co., formerly E. E. Overholtzer-Sens Co., 1236 South Grand avenue.

HARGRAFT. July 24, Bruce Hargraft, aged 39 years.
Remains at Bresee Brothers, 855 Figueroa.

HUSTON. Services for Thelma G. Huston, beloved daughter of Mr. and Mrs. Earl G. Huston, will be held at Artesia today at 10 a.m. Los Angeles Undertaking Co., directors.

INGRAM. At his residence, 1601 Fletcher avenue, South Pasadena, Cal., July 24, 1924, Charles B. Ingram, aged 59 years, a native of Iowa.
Funeral services will be held at the residence at the above address today, July 26, at 10 a.m. Interment, Forest Lawn Mausoleum. Turner, Stevens & Berry, funeral directors.

KUHLMAN. Barbara Kuhlman, formerly of Omaha, Neb., beloved mother of Lura Ansen, passed away after an illness of four months.
Funeral services Monday, 10:30 a.m., Bramble Funeral Home chapel, 1249 South Flower.

LANE. Caletta Violet, beloved daughter of Harriet E. Lane, sister of Mrs. Warren V. Harris of Hollywood, Mrs. Arthur Tiernan, Los Angeles, and Mrs. Albert Braunschweiger of Riverside.
Funeral Saturday, 3 p.m., from the Episcopal Church, Riverside, Cal. Friends invited. Ansted & Glenn, directors.

LE VINE. July 24, Louis Le Vine, aged 67 years, beloved husband of Catherine E. Le Vine, loving father of Edith Le Vine.
Funeral from The White Company, 664 West Washington street, today, 2 p.m. (Salt Lake City papers please copy.)

LONGSTRETH. William D. Longstreth.
Remains at Mary A. Pierce Co., 935 West Washington street. Notice of funeral later.

PERSING. Suddenly, July 23, Mrs. Eva B., beloved wife of Willis H. Persing, daughter of Mrs. Adeline Bateman.
Funeral from the chapel of Peck & Chase Co., 1213 South Figueroa, today at 2 p.m.

PETERS. In Hollywood, 1749 North Sycamore, July 24, Jettie Mabel Peters, beloved wife of John H. Peters, loving mother of Myron T. Peters, and sister of Mrs. J. B. Scott of Hollywood, Mrs. Jennie E. Barry and Mrs. Mary E. Bodman of Cleveland, O.
Funeral services will be held Monday morning, July 28, at 10 o'clock, from the Church of the Immaculate Heart, corner Santa Monica Boulevard and Kenmore avenue. Interment, Calvary Cemetery.

RAYMOND. Funeral services for Nellie Van Wormer Raymond will be held today (Saturday) at 1 p.m. from Pierce Brothers' chapel, 720 West Washington street.

ROKKAKER. Funeral services for Suit Rokkaker will be held today (Saturday) at 2 p.m. from Pierce Brothers' chapel, 720 West Washington street.

SHIRK. Funeral services for Mary Jane Shirk will be held today (Saturday) at 10 a.m. from Pierce Brothers' chapel, 720 West Washington street.

STOKES. At 8345 Eleventh avenue, July 25, Irene T. G. Stokes, aged 13 years, loving daughter of Dr. and Mrs. T. V. Stokes.
Strictly private funeral services will be held today (Saturday) at 9 a.m. from Pierce Brothers' chapel, 720 West Washington street.

The Times
LOS ANGELES

SATURDAY MORNING, JULY 26, 1924. —PART II. 16 PAGES. POPULATION [By the Federal Census—(1920)— 576,673 / By the City Directory—(1924)—1,142,191]

DEATHS

With Funeral Announcements

TAYLOR. Elder H. B. Taylor, Sr., 720 East Villa street, ... for fifteen years, elder of the Church of Christ, died at 6 a.m. Friday, and funeral services will be held at 3:15 a.m. He leaves a wife, ... Mary A. Taylor, of Pasadena, ... California; Mary A. Kennedy of Los Angeles, Elsie J. Taylor of Pasadena, Mrs. Ruth Santa Monica, H. B. Taylor, Jr., of Pasadena and C. Wesley Taylor of Los Angeles, and ... grand ... Funeral arrangements will be announced later.

THOMAS. July 25, Martin B. Thomas, aged ... years. Funeral at Brown Brothers' chapel, ... Monday, 2 p.m.

WAGNER. Fred W. Wagner, late of ... Fifty-first street, beloved husband of Mary ... Wagner, son of Mrs. Elizabeth Wagner of Kitchener, Ont.; brother of Mrs. Fred Hoffman of Los Angeles, Walter Wagner of Kitchener, Ont.; Herbert Wagner of Detroit, Mich., and Edward Wagner of Guelph, Ont. Remains lie in state at the Bonnie Brae South Figueroa street. Announcement later.

WORSTER. July 24, at his late home, 321 ... Lorraine Boulevard, Frederick Royal Worster, beloved husband of Alice Worster and father of Chester L. Worster. Funeral services today (Saturday) at 3 from St. Paul's Cathedral, Figueroa and Eighth streets. Pierce Brothers, directors.

IN MEMORIAM

DANCASTER. In loving memory of Lucy ... ter, who left us July 26, 1923, but who ... always in our hearts.

FUNERAL DIRECTORS

OUR IDEAL OF SERVICE

IT IS OUR EARNEST DESIRE TO SERVE OUR PATRONS WELL, AND TO LIGHTEN THEIR BURDENS OF SORROW WITH PERSONAL AND KINDLY SERVICE.
OUR LARGE ASSORTMENT OF CASKETS, MODERATELY PRICED, GIVES US THE OPPORTUNITY TO FURNISH FUNERALS OR PREPARE REMAINS FOR SHIPMENT AT ANY TIME THE FAMILY DESIRES.

GEORGE B. REMINGTON
1133 SOUTH FLOWER STREET
TELEPHONE TUcker 9...

ROBINSON & ADAIR
Funerals
Booth & Boylston Co.
New location, 917 West Eighth street
Allende funeral Affords ...

RUFFE MORTUARY
W. H. SUTCH, 842 S. FIGUEROA
Best Equipped, Oldest Established in ... Main 3962

GODEAU & MARTINEZ
Funeral Service That ...
ATlantic 4720
820 West Washington ...

REED BROS.-DELLENBAUGH
721 WEST WASHINGTON. PH. ...

E. CLAIR OVERHOLTZER
FORMERLY
E. E. OVERHOLTZER-SON
Thirty-fifth ... 1236 ...

Robt. Sharp & Son ... Main ...

Garrett Bros. 1071—TUcker ...

CEMETERIES

FOREST LAWN MEMORIAL-PARK
"The Cemetery Unsurpassed"
Cemetery, Mausoleum, ...
Every form of burial ... permitted
Glendale Ave. & Los Feliz ...

"BEAUTIFUL HOLLYWOOD"
CEMETERY CREMATORY
PERMANENT MEMORIALS
HE. 3236. 6700 Santa Monica Blvd.

INGLEWOOD PARK CEMETERY
Columbarium Crypts
Outside Los Angeles City Limits
On Redondo Boulevard

ROSEDALE CEMETERY
Crematory, Vault, Cata...
1831 West Washington

ONE or more lots, beautiful site, in Park Cemetery. Must sell at reasonable ...

FLORISTS

HOWARD & SMITH
Floral Offerings
FLORAL DESIGNS OUR SPECIALTY
NINTH AND OLIVE STREETS
PHONE TUcker 1161

OLD WEST STAMPEDE COWS CITY

San Franciscans Climb Trees and Rush to Get as Buffaloes Run Amok

[BY A. P. NIGHT WIRE]

SAN FRANCISCO, July ... A buffalo stampede, a ... fragment of the story of the West—the West of Jim ... the scout, the Shoshone ... along the old Powder River ... the slinking Sioux ... Sweetwater, broke on the ... vistas of outlying ... homes, lawns and formal ... today, creating a strange ... vastating scene.

Twenty-five big bulls and ... trumpeting wildly, broke ... their wide exhibition pens ... Golden Gate Park in the ... canny reversion to the ... stampede fever that was ... of the sage-matted and ... prairies in the blustering ... the West. Nattily uniformed ... licemen also reverted a bit, ... obtaining lariats and hemp ... swirled into the round-up. ... shaggy quarry trampled ... lawns and ripped down ... climbers. One old bull ... street car and was driven ... the motorman, armed with ... controller bar.

Timid householders ... indoors, while the maddened ... faloes raced and bellowed ... their homes, wrecking ... fences. Some agile ... caught away from a pursuing ... fled refuge, were said by police to have climbed into ... trees as the herd swept on.

A few hours later the ... had all been herded, ... in the buffalo paddock and ... the park stadium and a ... that "Wild Bill" Hickok, ... shooting marshal of the ... outpost of Abilene, ... written, was included in the ... nary daily annals of the San ... cisco police department.

FIRE ON HILL ST...

Smoke, Flames, Water Gush ... Estimated at $40...

Fire, believed to have ... caused by defective wiring, ... out in the rear of a house ... 722 South Hill street last ... causing a loss estimated by ... men at $5000. The fire, smoke ... and water. The ... ered in the basement ... of the building by E. E. ... vice-president of the Marsh ... Company, which occupies ... the first and second floors ... three-story structure.

Eating its way up a ... the mezzanine floor in front ... of black smoke, ... firemen fought their way ... was shortly brought under ... trol, but not until the ... block was completely filled ... thousands of persons ... watch the blaze.

THE HARBOR HEAD-HUNTERS

By long odds the most important thing before the Los Angeles Harbor Commission today is the perilous situation created by the political dismissals of Chief Harbor Engineer Ludlow and Assistant Harbor Engineer Merwin.

With the solemn warning of the United States government in their ears that the harbor work must be efficiently maintained on pain of withdrawal of Federal aid—

With literally scores of vehement protests against the firing of Ludlow before them from the biggest men and most influential civic organizations in the city—

With more than 700 city employees actively at work on city construction jobs at the harbor costing more than $3,000,000—

With the whole harbor force disrupted and without a directing head who knows anything about what is going on—

THE HARBOR COMMISSION MET YESTERDAY AND DID NOT EVEN MENTION THE MATTER.

Harbor Commissioner Allen, the trucking contractor, who demanded and secured the decapitation of Ludlow, said last Tuesday that he is paying out of his own pocket for an investigation of the Ludlow case. Apart from the extraordinary policy of dismissing an important executive and investigating afterward, there is nothing in the flimsy charges against Ludlow which by any possible stretch of incompetence could require more than a day to investigate. The testimony of every person concerned, down to the foreman of the damaged scow, has been taken. There is not a single point in the whole incident that has not been cleared up. President Colden of the Harbor Commission has personally assumed responsibility for ordering the trip on which the scow was thrown on the rocks by a ground swell impossible to foresee.

In lieu of an investigation where there is nothing to investigate, The Times suggests one in which there is—for example, the policy of the Harbor Commission as dictated by Commissioners Walter B. Allen and Otto Kibele.

Concerning Kibele and his own private interests at the harbor, The Times has already referred at length. Kibele quite frankly says that he is following Allen's lead in the Ludlow matter. The two constitute a majority of the commission, President Colden being a vigorous, but vain minority.

Allen was appointed to the Harbor Commission March 7, 1924. His business is that of a trucking contractor and his appointment followed the customary rules of appointments by Mayor Cryer—that is, it was a Kinney-Parrot appointment for "administration" reasons. He filled the place of Edgar McKee, reluctantly dismissed by Mayor Cryer following a grand jury investigation of graft charges.

So far as the record shows, Mr. Allen's practical qualifications for the tremendous job of directing Los Angeles Harbor affairs were confined to the knowledge of the intricate harbor problems which he secured by hauling the big guns down to Fort MacArthur from the freight yards in Los Angeles. But he has no hesitation in imperiling the harbor program by the summary ousting of honest and efficient experts who do know the harbor thoroughly.

On July 1, under the Allen "reorganization," Assistant Harbor Engineer E. W. Merwin was forced out, making a place for John C. Shaw, an appointee of Allen and a man without practical knowledge of harbor work. The subsequent firing of Ludlow made it possible to advance Shaw to the post of Chief Harbor Engineer—after he had been fourteen days in the department. Merwin had been in the harbor department fourteen years and Ludlow twelve. Shaw is now in sole charge.

On July 8 Field Engineer John Gower, Harbor Controller J. H. Wood and George Southwick, superintendent of the municipal harbor railway, were dismissed. The firing of Southwick, a civil service employee, was accomplished by abolishing his job, which was forthwith re-created under another name and given to R. E. Mansfield, a friend and former business associate of Allen. Southwick says he was fired because he declined to contribute $25 to Mayor Cryer's "campaign deficit" at the demand of H. H. Kinney, secretary to the Mayor. The Southwick case is under investigation by the Civil Service Commission.

On July 18 Chief Engineer Ludlow was fired by Allen on a trivial charge, with the assistance of Kibele and over Colden's protest. With him is gone the last man qualified to direct the structural progress of the harbor, largely designed and supervised by him.

Former Harbor Engineer E. D. Vincent was forced out following his adverse report on the harbor piling contract for Emil Cykler, friend of McKee and Kibele, and who was awarded the famous "bargain lease" and two valuable dredging contracts by those commissioners. On last February 28 Engineers Merwin and Ludlow reported that the Cykler piling was leaky and unsatisfactory. Now Merwin and Ludlow are both out. President Colden says Ludlow was dismissed because he could not be "handled" by the politicians. Merwin had the further illluck to incur the displeasure of H. H. Kinney through the dismissal of a harbor guard named by Kinney. In this affair a prominent figure was Port Warden C. B. Terry, a harbor politician, who owes his job to the fact that he managed Mayor Cryer's campaign at the harbor.

There are but few efficient executives whom the political head-hunters have so far failed to get. One is Harbor Traffic Manager S. S. Sandberg. How long he will have his job remains to be seen.

They are after him.

REGISTER!

IS THE LAST DAY to register for the primary August 26. Candidates for county, State and national offices, the judiciary, Congress, the State Legislature and Board of Supervisors, are seeking preferment and the Bureau of Highways will submit a bond issue of $16,000,000.

Those who are to make our laws and those charged with the duty of enforcing the law are to be indorsed. Likewise those who are to levy taxes and disburse huge public funds should feel sufficient interest as much as a due regard for civic duty prompts every eligible voter to register.

FIVE FACE QUIZ IN RUM SCANDAL

Contreras Wants Leaders in Avalon Summoned

Mystery Letter Will Figure in Investigation

Believed to Disclose Names in Asserted Liquor War

By a "Times" Staff Correspondent

AVALON (Catalina Island) July 25.—Five men, said to be leaders in the business and social life of Avalon, will be summoned before the county grand jury to cast light on the liquor scandal growing out of the dismissal and arrest of City Marshal Barney Halstead Tuesday, following the seizure of several cases of liquor, if the recommendations of George Contreras, head of the District Attorney's dry squad, are carried out.

This announcement came from Mr. Contreras tonight after a day spent in delving into the various angles of the case, which has created a high state of excitement in official circles here.

A mystery letter, believed to reveal the names of persons involved in an asserted war between rum-runners and high-jackers, seized by the ex-city marshal in the liquor raid, will figure prominently in the grand-jury investigation, it is declared. This letter was turned over to Justice Windle and is being held as evidence in the trial of Halstead and his deputy, E. S. Kirkwood, whose hearing on a charge of burglary is set for tomorrow.

ARREST AFTER RAID

Halstead and Kirkwood were arrested on complaint of Stanley Schain, after his home had been raided. Schain accused the officers of the theft of valuable jewelry at the time the liquor was taken. Halstead is at liberty on his own recognizance, Kirkwood is in jail and Schain is out on $2000 bail pending trial on a charge of possession of liquor.

Meanwhile Halstead smiles and says nothing other than to deny the theft charge. He says all the evidence, some of a startling nature, will come out at the trial.

"I am going home and snatch a little sleep," Halstead said. "Having to stay up to guard the liquor and keeping track of my undertaking business besides, caused me to lose sleep."

With rumors of all sorts buzzing, the City Council met today, declared the office of City Marshal vacant and appointed D. L. Alder to that position. This action followed a ruling from the City Attorney that the Council's dismissal of Halstead was illegal and that to get around the situation it would have to declare the office vacant.

While Contreras and his squad are here they are understood to be investigating the rumors that a huge rum-running gang is using Pebble Beach, some distance from Avalon, as a landing beach for liquor cargoes brought in from vessels offshore. Reports state also that a large cache of smuggled liquor is located somewhere near the beach. Although Contreras would not reveal his plans regarding the reported search for the cache, it is understood that the authorities are making a search for the liquor in the region in which the gang is declared to be operating.

Almost the entire population was out tonight when Contreras and his squad loaded the ten cases of liquor, which caused the trouble, aboard a purse seiner for transportation back to Los Angeles Harbor. Contreras said he will place the results of his investigation in the hands of the District Attorney's office tomorrow. Dep. Dist.-Atty. Glover of Long Beach is due here tomorrow for the hearing of Halstead and Kirkwood, and is expected to further investigate the situation.

HAYS URGES CLEAN FILMS

Screen Dictator Asks Publicity Men to Work for Highest Standards in Pictures

"Speaking with the authority of 85 per cent of the industry" and pounding his fists on the table, Will Hays, leader of the motion-picture industry of America, last night implored 200 members of the Wampus, the organization of film publicity experts, to help their employers keep the industry's promise to the public "to establish and maintain the highest possible moral and artistic standards of motion-picture production."

Hays met the publicity men at a banquet in the tea room at the United Studios. Motion-picture producers from every California studio were present, as were many press representatives. Mr. Hays declared he regarded it as one of the most important meetings ever held in the industry.

Frankly discussing the resolution adopted last Tuesday by the motion-picture producers when they indorsed a program for clean pictures, Hays declared that "We've got to square our performances with our promises."

MUST BE CLEAN

"There must be no more misleading, dishonest and salacious advertising connected with the exploitation of pictures," he told those assembled. "Filth can and will be taken out of motion pictures."

Introduced by Harry Brand, chairman of the evening, Hays began his speech by picturing the close association between the publicity men and the newspaper and by emphasizing the tremendous influence yielded by each on the public.

"For 300 years the newspapers of the land have struggled to achieve and maintain the high standard they have now reached," he said. "Men like Horace Gresly, Dana, Nelson and Harrison Gray Otis have built them. The newspapers are the big brother to the motion-picture industry. Like them, we must struggle and do as they did to develop."

The speaker describing the publicity experts as the "keymen of the industry" because of their close association with the public and the newspapers, advocated more co-operation between them and their employers in discussing the exploitation of a film.

In his arguments along this line, he cited the case of the Massachusetts censorship bill passed four years ago. It was misleading and salicious advertising of a really clean picture that caused the Legislature to pass the bill at the last minute, Hays declared.

TELLS OF ADVANCE

"Only a very few films produced last year could be criticised," he said. "The motion-picture industry advanced tremendously in its march toward clean pictures."

Concluding his talk, the speak-

(Continued on Page 2, Column 4)

Divisional Chief of Dry Forces Is Shifted to Ohio

A. R. Harris, divisional chief of the California, Nevada and Hawaiian Federal prohibition forces, with headquarters in Los Angeles, has been transferred temporarily to Toledo, O., at his own request on account of the illness of his father in Marion, Ind., it was announced yesterday at Washington headquarters. Harris came to Los Angeles from Kansas City February 24, last.

James Robb of the local office will act as divisional chief for the time being, it was stated. Robb came here the 15th inst. from San Francisco. He has been in government service since 1906.

Bits of News From Today's Want Ads

$1000 Persian rug, size 8x10 feet—never used—for sale cheap.

Two fast-working carpenters wanted today at 1 p.m.

Beautiful hand-painted fish dinner set offered cheap.

Intelligent married couple wanted for work in office of high-class apartment-house. Must be well recommended.

Redskins and Whites Gather for Great Event

Yes, It Was Quite a Shock

Upper, east entrance to tunnel during ceremonies; lower, Indian congratulates Contractor Hill.

NEW CHIEF OF AVIATION FIELD HERE

Lieut. Kenyon Arrives from East; Appointment is Considered Significant

First Lieutenant Horace S. Kenyon, air service, United States Army, for five years assistant to the Chief of the War Plans Division in Washington, arrived in Los Angeles yesterday to take command of Clover Field, Santa Monica. Lieut. Corliss C. Moseley, United States Army Air Service, who has been in command of the field, has recently been appointed commanding officer of the new National Guard Air Service unit in this district.

Clover Field has been watched carefully by Washington, and it is regarded as significant to an unusual interest that an air-service man from headquarters in Washington should be ordered here to take command.

It is understood that, as the commanding officer of Clover Field, Lieut. Kenyon will proceed to Rockwell Field, San Diego, August 3 to attend the two weeks' training camp for air service reserve officers to be held there from that date to August 16.

The entire officer personnel and eight enlisted men of the Four Hundred and Seventy-eighth Pursuit Squadron, United States Army Air Service Reserve, the headquarters of which are at Clover Field, have been ordered to active duty to attend the camp.

Elmer T. Rundquist, formerly of 1700 South Oxford avenue, until recently a first lieutenant in the Air Service Reserve and also a member of the Four Hundred and Seventy-eighth Pursuit Squadron, left yesterday for Brooks Field, San Antonio, to report for duty at that field. Lieut. Rundquist recently passed the examination for the Regular Army and has accepted a commission as second lieutenant in the air service.

HURRAH! TUNNEL IS OPEN

Crowd Cheers as Traffic Through Second Street Tube Starts After Ceremony at Entrance

An old man—faltering in walk and trembling in speech—with his gray hair hanging about his shoulders—was present at Second and Hill streets yesterday afternoon and as he stood in the crowd he attempted to tell people that he was present when the construction of the tunnel, which was opened yesterday afternoon, was started.

"Aw, go on! You are not old enough," said his listeners.

There were some Indians there in full war paint and feathers, and Councilman Criswell said that these were the last of the tribe of fierce redskins who lived in Los Angeles when the first spadeful of earth for the tube was dug.

Anyway, the tunnel was opened for traffic yesterday afternoon, and there were speeches and congratulations exchanged from a stand built at the entrance, and all of the speakers cut their remarks short so as to not further delay the opening of the famous public improvement.

"I am glad I lived to see the day that the tunnel was completed," said Acting Mayor Workman.

PREDICTS LONG LIFE

"If the tunnel lasts as many years as were taken to build it," said Councilman Criswell, "it will last for a long time."

"All things come to him who waits," said Mrs. Nellie D. Gleason, who for more than twenty years urged the building of the tunnel and who turned the first shovelful of earth when ground was broken for the improvement on April 11, 1921. Other speakers included City Engineer Grif-

(Continued on Page 2, Column 4)

ESPEE MERGER IS AIRED HERE

Chamber Hears Both Sides of Question in Meeting

Two Hundred Attend Session Lasting Five Hours

Transportation Committee to Compile Information

[Illustration on Picture Page]

In a spirited argument which lasted the better part of five hours, more than 200 proponents and opponents of the proposed merger of the Southern Pacific and El Paso and Southwestern rail systems yesterday afternoon brought home to the Los Angeles Chamber of Commerce a problem which has been agitating the "back country" from this city to El Paso for the past two months.

The meeting, called by the transportation committee of the chamber that arguments from and the viewpoints of all interested in the question might be fully aired, was attended not only by railroad officials, but by representatives of more than 150 civic and commercial organizations in the four States involved—California, Arizona, New Mexico and Texas. From the impressions gathered during yesterday's affair, and from such extraneous data as they are able to procure, the committee will report to the board of directors of the chamber, who will thereupon pass such resolutions as are necessary to indicate the chamber's attitude.

EXTRA SESSION

At the adjournment of the meeting A. R. Linn, representing the San Joaquin Valley Associated Chambers of Commerce, asked permission of Chairman Shannon Crandall to introduce a resolution favoring the proposed merger for action by the assemblage. This permission was denied. Following the adjournment, however, an extemporaneous session was called, with H. B. Watkins, secretary of the Phoenix (Ariz.) chamber, presiding. This meeting, which was not attended by members of the Los Angeles commercial body, nor by representatives from El Paso, Tex., who had opposed the merger, passed the resolution in advocacy of the plan.

The sentiment of the meeting, as expressed by those present and voting on the resolution, appeared to be largely in favor of the merger. There was no dissenting voice to the passage of the expression of indorsement. Among those voting for it were representatives of the chambers of commerce of El Centro, Holtville, Calipatria, Imperial, Riverside, Redlands, San Bernardino, Ontario, Pomona, Orange, Fullerton, San Pedro, Wilmington, Burbank, Glendale, Long Beach, Colton, Monrovia and Anaheim and representatives of the California Vegetable Union, American Fruit Distributors, Union Oil Company and several other manufacturing and industrial concerns. Charles Hill, representing the Orange county Chamber of Commerce, spoke in favor of the resolution.

The desires of the Southern Pacific in the planned amalgamation were presented to the gathering by William Sproule, president of the Pacific division, who took the floor immediately following short welcoming talks by President Lacy of the chamber and Chairman Crandall.

President Sproule plunged directly into the subject of discussion.

"The Southern Pacific and the El Paso and Southwestern railway companies have applied to the Interstate Commerce Commission for their approval of the acquisition by the Southern Pacific of the El Paso and Southwestern stock and a lease by the Southern Pacific of the El Paso and Southwestern properties for operation by the Southern Pacific," he began.

TERMS OF EXCHANGE

"The consideration is an exchange of securities in that the Southern Pacific takes the stock of the El Paso and Southwestern Railway and gives in exchange 50 per cent of the valuation in Southern Pacific stock and 50 per cent in collateral trust bonds.

"At the same time an application is made by the Southern Pacific to the Interstate Commerce Commission for a certificate of public convenience that the Southern Pacific may build a new line through Arizona from the vicinity of Peachie to Chandler, thence using the existing Arizona Eastern Railroad lines through Phoenix to Hassayampa, and thence building

(Continued on Page 6, Column 3)

CARDINAL DOUGHERTY WELCOMED TO CITY

His Eminence Is Guest of Honor at Luncheon

His Eminence, Dennis Cardinal Dougherty, archbishop of Philadelphia, came to Los Angeles yesterday aboard the liner H. F. Alexander from Seattle. He is here as the head of a group of high dignitaries of the Catholic Church who, on the 31st., at Fresno, will install Bishop John B. MacGinley as the first bishop of the newly-created diocese of Fresno and Monterey.

A large gathering of Roman Catholic churchmen and laymen, headed by Bishop J. J. Cantwell of Los Angeles diocese, met the party at the harbor to extend the Southland's welcome to the distinguished visitor. They were later escorted to the Biltmore where more than 300 persons attended the luncheon in honor of His Eminence. The cardinal and Bishop MacGinley are guests of Bishop Cantwell.

Cardinal Dougherty is the first cardinal to visit this city since Cardinal Farley, now dead, was here in 1910.

Bishop MacGinley Cardinal Dougherty Bishop Cantwell

His Eminence and Bishop MacGinley are friends of many years standing, they having entered the priesthood together in Rome. They were later instructors in the same Philadelphia seminary and in 1903 served together in the diocese of the Philippines. Bishop MacGinley comes to California from service of bishop of the Philippines Diocese of Nueva Caceres, where he has been since 1910.

Others in the party arriving yesterday included Mgr. Joseph McCullough of Philadelphia; Rev. T. M. Ryan of Seattle, Rev. John A. McElwaine of Philadelphia, and Mgr. James Finnott of Philadelphia.

CHRISTENING IS KHJ INNOVATION

Edward Earley Headrick is First Radio Baby

Bank Plays "Godmother" at Microphone Ceremony

Excellent Musical Program Rounds Out Day

EL CLAIRE FORBES CRANE

This is not a review in any sense of the word. It is a word picture from the Radio Memory Book of KHJ. And though it is in the past to those who saw it in actuality last evening there can be no forgetting, for it was a wonderful event. Almost more wonderful than the beautiful wedding which took place here. It was the christening of a baby and the first one which has ever taken place over radio.

The baby's name is Edward Earley Headrick and bears the distinction of being the one and only brother of radio's favorite child, Sir Richard Headrick.

It is too bad that there is no "old master" left to give us a painting of a "Madonna of the Radio." Last night, as the little mother, her face shining with happiness, held her baby up before the microphone, those who watched her felt their eyes mist with tears. They sincerely hoped the little life would unfold petal by petal into a flower worthy of this auspicious beginning.

PLENTY OF GODPARENTS

First of all, let us speak about the godparents. No christening is complete without a flock of them. All authentic fairy princes have godparents and Edward Earley lived up thoroughly to the tradition. His godfather was no less a person than Uuncle John, and his godmother, "Mother Trevor." But that was not all. He had a fairy godmother, also, a mysterious personage endowed with weighty authority—no less a being than the Hellman Bank.

It is fitting for every godparent to give its godchild a gift. The Hellman Bank seems to know how to play to the very last detail any role which is assigned to it for the benefit of the community. We have not forgotten the wedding feast which this same Hellman Bank provided only a short time ago. Last night it was equally as proficient in its role of fairy godmother. Edward Earley Headrick's parents found themselves the proud possessors of an exquisite leather-tooled "baby book" with an inscription from Irving Hellman. Uncle John read this inscription over the microphone.

Nor was this gift of beauty the only contribution of the bank. In young Edward Earley's small pink hand was placed a tiny bank book with a substantial amount already entered. The fashion in which young Edward's fingers firmly grasped this new gift augured well for his future habits of thrift.

Rev. Mr. York of the East Thirty-eighth-Street Methodist Episcopal Church conducted the christening ceremony. In this he was aided by Sir Richard Headrick, who has assisted Mr. York in his church services since their inception two years ago. All heads were bowed reverently both in the studio and in the vast unseen world of Radioland, as Sir Richard bent his golden curls over his baby brother and offered a prayer for his future happiness.

After the beautiful ceremony was finished, Mr. York gave a little sermon of gratitude in respect to the part Uncle John was playing in his daily children's hour, with its Bible stories and kindly advice to make the boys and girls better citizens and finer people.

SOUTH-SEA MOELDIES

On conclusion of the sermon, the studio filled and swelled with the delightful strains of South-Sea melodies dropped from the fingers of the Filipino String Orchestra. This group of talented young musicians appearing through the courtesy of the Blue Bird Cafeteria enraptured their hearers with a variety of solo and ensemble numbers.

The organization is composed of Florencia Esguerra, piano; Richard Beltrano, first mandolin and banjo; Carlos Tempongko, banjo; Pedro Ramajo, banjo-cello; Crisanto Cardinal, banjo guitar, and Pedro Bandalan, bass guitar and manager.

Margaret Coutcher, displaying a smooth, rich and warm soprano voice, balanced the instrumental numbers with several artistic vocal numbers. Accompanied by Sibley Pease, she gave a program which included such numbers as "Dear Little Mother," and "Jeanne."

Edwin Martin upheld the vocal glory of the evening by the manner in which his excellent baritone voice carried to his hearers the well-rounded tones of "pepper Tree," "In My Heart There's a Beautiful Garden" and "Just a Lingering Memory." He was accompanied by Miss Coutcher.

Another pleasing dash of variety was given to the program by Ruth Brailslin, who read "The Treasure Room," "The Balloon Man" and "Maybe He's All Right." Miss Brailslin is member of the Community Broadcasters of Pasadena.

"RADIO CO-OPERATION"

"Radio Co-operation" was the subject of an interesting talk delivered by N. E. Brown. He was followed by James R. Harvey, tenor, who accompanied by Edeyth Petesch, rendered exquisitely "Peggy" by Ralph Cox and other selections such as "Eventide" and "Now Sleeps the Crimson Petal." He is a former pupil of Edmund J. Myer and is a member of the Standard Grand Opera Company of Seattle. To his credit he also has considerable experience in oratorio and concert work.

The matinee program was guided by Miss Bess Daniels, appearing in connection with the Hollywood Bowl concerts. She was assisted by Tilda Rohr, contralto, and for forty minutes both artists regaled their many listeners.

The children's hour was opened by Prof. Walter Sylvester Hertzog, who delivered another lecture on American history. Florence Hutchins, 12-year-old piano pupil of Mrs. M. B. Porter, contributed several solos and then gave way to Joseph Correia, youthful tenor pupil of Ellen Beach Yaw. Accompanied by Miss Edeyth Petesch, he disclosed a potentially great voice.

Gardner Single Control Radio Set

Installed complete with 2 head sets, $30; four head sets, $40; six head sets, $50. No tubes, no batteries, no fuss, no interference.

Gardner Laboratories

311 E. 9th St. MAin 2302.

KHJ Studio Breathes With Spirit of Another Day

BENJAMIN SEARS AND HIS HUSKING BEE DANCERS

BERNICE FOLEY, READER

THE ORPHEUS FOUR

KARL BRIGANDI, CORNETIST

LAMONT STETZER, BARITONE

HELENE PIRIE, SCREEN JUVENILE

DERRICK BROWN, SCREEN JUVENILE

Husking bee dancers and other artists give Radioland an opportunity to stop time in its flight.

The noon hour was lulled to contentment by the breath of the tropics. Alika's Hawaiian Syncopators composed of J. Alika, steel guitar; J. Hicks, guitar, and Claude Jones, ukulele, are masters of their instruments and thoroughly familiar with the characteristics and romance of the melodies which they interpret.

K-H-J The Times

TODAY'S PROGRAM

12:30 to 1:15 p.m. Program presenting Jose Arias and his Mexican Orchestra. Charles D. McCroy, harmonica. LaMont Stetzer, baritone.

2:30 to 3 p.m. Silent.

6 to 6:30 p.m. Art Hickman's Concert Orchestra from the Biltmore.

6:45 to 7:30 p.m. Children's program presenting Prof. Walter Sylvester Hertzog telling stories of American history. Helene Pirie, screen juvenile. Muriel Jones, 13 years of age, pianist, pupil of Dorothea Anderson. Karl Brigandi, 13, cornetist. Derrick Brown, 4, screen juvenile. Bedtime story by Uncle John.

8 to 10 p.m. Program presenting Benjamin Sears and Husking Bee Dancers. Benjamin Sears, violinist, Mrs. Benjamin Sears, pianist, Edward C. Newton, harmonica, and John K. Newton, guitar. Billy Huffman, caller. Dancers: Mrs. W. J. Bryant, Edward S. Parr, Mrs. Edward S. Parr, J. W. Morris, Mrs. E. C. Newton, Jack Stone, Mrs. Caroline Smith, and W. J. Bryant. The Orpheus Four, Sam Glasse, manager and first tenor; Paul Adams, second tenor; Verner A. Campbell, baritone, and Houston Dudley, bass; Bernice Foley, reader.

LOCAL SCHEDULE

TIMES	12:30 to 1:15 p.m.
Angelus Temple	1:30 to 4:30 p.m.
Herald	5:00 to 5:30 p.m.
Examiner	5:30 to 6:45 p.m.
TIMES	6:45 to 7:30 p.m.
TIMES	8:00 to 7:30 p.m.
Earle C. Anthony	9:45 to 8:00 p.m.
Angelus Temple	8:00 to 9:15 p.m.
Earle C. Anthony	9:30 to 9:30 p.m.
TIMES	9:30 to 10:30 p.m.
Examiner	9:30 to 10:30 p.m.
Angelus Temple	9:15 to 10:30 p.m.
TIMES	10:30 to 11:30 p.m.
Earle C. Anthony	10:30 to 11:30 p.m.
Angelus Temple	10:30 to 11:30 p.m.

MAYOR BACK AT DESK

Conditions Along Aqueduct Are Satisfactory, He Says

Mayor Cryer and his secretary, H. H. Kinney, returned yesterday from an inspection trip of the aqueduct. They traveled up the aqueduct to Mammoth, near the headwaters of the Owens River, having left the city for the trip last Tuesday.

Mayor Cryer made but little comment. He stated he had talked to a large number of individuals along the journey regarding the water supply and that he found conditions satisfactory. It was one of his regular inspection trips, he said.

SAYS MEMORY EXPERT FORGOT TO TAKE HER

Charles W. Hamley was a memory expert but he went away from an auto camp at Anaconda, Mont., and forgot to take his wife along. Mrs. Esther A. Hamley asserted yesterday in a divorce complaint. Mrs. Hamley said she had to wire friends in Los Angeles for funds to come home. She declared Hamley was a teacher of memory systems and had had classes in many cities.

COMMITTEE ON PARKING STANDS PAT

Survey Group Again Asks City to Try Out New Plan in Spite of Protests

The special Parking Survey Committee which has recommended new comprehensive regulations in the interest of traffic congestion relief for the benefit of the city, including pedestrians, street-car patrons, business men and motorists, held a meeting at the City Hall yesterday and informally agreed to stand pat on its recommendations.

A protest meeting was held Thursday by interests opposed to the new regulations. City Aattorney Stephens has been instructed by the City Council to prepare a new traffic ordinance embodying the recommendations of the Parking Survey Committee, and when this ordinance comes before the Council the fight will be on.

The protests had no effect on the Parking Survey Committee, which again urged that the city try out the new regulations for at least six months. If the new ordinance is adapted it will become effective September 1.

In general, the new regulations prohibit parking on narrow downtown streets entirely and on other street parking is limited to thirty minutes instead of the present forty-five-minute law. In no case is the loading or unloading of vehicles prohibited.

Mother of Eight Faces Charge of Making Girl Err

Mrs. Edith Dodenhoff, mother of eight children, was held at the County Jail last night on a charge of forcing a minor into a life of shame and an additional charge of aiding two minor girls sought by Juvenile officers to escape. She is held under $3000 bail.

The complaint against her recites that on April 1, last, and for a year previous to that she induced a 14-year-old girl to meet young boys in her home at 150 East School street, Covina, for improper purposes. The money obtained by the girl was turned over to the woman, authorities charge.

It also sets forth that Mrs. Dodenhoff aided this girl and a 15-year-old one to escape from Juvenile officers who were seeking them.

The woman will be arraigned before Judge Archbald of the Juvenile Court next Thursday.

NEW DENTAL OFFICE OPENED BY PARKER

In keeping with the phenomenal growth of Los Angeles, which has resulted in increased demands on business, the E. P. Parker System has found it necessary to add another office at 550 South Broadway to its dental establishment. It occupies two full floors and has thirty-nine chairs. Dr. Parker began practicing painless dentistry in Los Angeles thirty years ago. All employees are working on a co-operative basis, having the privilege of acquiring stock in the concern.

SECOND STREET TUNNEL OPENED

(Continued from First Page)

fin, President McGuire and Commissioner Delorey of the Board of Public Works, City Attorney Stephens, who successfully fought the litigation against the building of the tunnel, and David R. Faries of the Automobile Club of Southern California, who accepted the tunnel on behalf of the waiting public.

Following the exercises, the Board of Public Works automobile carrying Acting Mayor Workman, President McGuire, Commissioner Delorey, City Engineer Griffin and Mrs. Gleason drove through the tunnel followed by automobiles bearing members of the City Council, and then came the automobiles of the general public. The Second-street tunnel was open. Pedestrians had been passing through the tunnel since yesterday yesterday morning.

OTHER TO BE CLOSED

City Engineer Griffin said that within ten days or two weeks, he will close the Third-street tunnel for four months so that extensive repairs can be made. The tunnel will be lined with white waterproof covering and other improvements will be installed.

The city still owes the contractor $534,159.10 on his contract price of $995,773.21 and as soon as the legal acceptance has been made by the Council the contractor will be paid his money.

The length of the new tunnel is 1502 feet, as compared with 1059 feet, the length of the Third-street tunnel. The old tunnel gives but thirty-two feet clearance for vehicles, while the Second-street tunnel clearance is forty-two feet. The total width inside the tunnel is fifty feet, but there is a sidewalk and curb on the south side of the tunnel and a protective curb on the north side. A total of 120,000 cubic yards of dirt was excavated for the tunnel, which is lined with glazed ornamental white tile. There is a stairway from the center of the tunnel sidewalk to the street above. To prevent automobile smoke and gases which long prevailed in the Third-street tunnel, the new tunnel is ventilated by apparatus similar to that installed in the Third-street tunnel.

'NO PORT GRAFT,' SMOOT WARNING

(Continued from First Page)

may be any number of things and all of them excellent, but a Progressive—never!

"No man can change over at a moment's notice the habits of a lifetime. He may shape his words to fit the occasion, but he cannot alter the channels of his mind.

"Can you imagine Coolidge cutting his cloth to dress up an opportunity? He couldn't do it if he wanted to. And that's why the American people, sensing the difference, will elect Calvin Coolidge next November."

CLEAN PICTURES URGED BY HAYS

(Continued from First Page)

er read the complete resolution adopted by the motion-picture producers, analyzed and explained it and in ringing sentences asked that everyone present do his utmost to see that every measure advocated was kept.

"With confidence and co-operation we will win," he declared.

Among those who preceded Hays with short speeches were Chief of Police O'Brien of San Francisco; Joseph Schenck, producer, and Harry Wilson, president of the Wampus.

MORE MURDERS LAID TO DUNLAP

Methods Clew in Two Cases of Violent Death

Badge Bandit Identified by Women as Attacker

Fifteen Asserted Victims Appear at Cell

Two additional murders, fifteen more assaults and attempted assaults upon women and several assaults with intent to murder will be linked with the crime career of Harry J. Dunlap, badge bandit, before the investigation by Sheriff Traeger's deputies is completed, according to a statement made last night by Capt. William Bright of the Sheriff's homicide squad.

One murder has already been charged against Dunlap. Two other violent deaths, the details of which are being guarded with secrecy, are being investigated. The solution of these two murders, Capt. Bright stated, may lead to the identity of Dunlap as the slayer as the methods employed in committing them were identical with the methods utilized by Dunlap in carrying out his many crimes.

TEN IDENTIFY

Dunlap was indicted by the county grand jury on six counts—one charging murder, one charging criminal assault and four charging robbery. He has been identified by six women as the man who had attempted to assault them, according to the investigators. He has also been identified by four men as the bandit who had robbed them.

"We have fifteen more cases against him," Capt. Bright said. "These cases, all of them, are similar to the others. In each case the bandit robbed the man, then assaulted or attempted to assault the girl companion of the male victim. In some of the cases the victim was shot when he attempted to protect his girl companion from assault."

The victims of the fifteen additional cases are being taken to the County Jail as quickly as they can be found for the purpose of looking at Dunlap to identify him.

GIRL COLLAPSES

Four additional identifications were added to the rapidly growing list yesterday. Miss Hattie Zellner of Lankershim was the first to point out the badge bandit as her assailant. Then she collapsed, wept hysterically and had to be assisted from the County Jail.

Miss Zellner, on the night of July 15, 1923, was riding in an automobile with Ray Durke. Near Sunland, while their automobile was parked on Tujunga Road, Dunlap, both witnesses told the authorities, appeared at the side of the car and displayed a gun and a badge, asserting he was an officer. He robbed Durke of $20 after ordering him from the car, they said, and then drove off in Durke's car with Miss Zellner. After traveling for three miles, Miss Zellner told the deputy sheriffs, Dunlap said, "This is where you get yours," and then attempted to attack her. She stated that she screamed and fought him off and that he then kicked her out of the car.

FIGHT DESCRIBED

Miss Pattie Campbell identified Dunlap yesterday afternoon as the man who, on April 11, 1923, attempted to assault her and then shot her companion, Charles Suits, in the stomach. Suits then resided at 420 South Hobart Boulevard. While the young couple were seated in an automobile near Venice a man approached the car, said he was an officer and displayed a weapon and a badge. He climbed into the rear seat of the car, instructed him to drive the car for a distance and then ordered Suits to leave the car. Suits grappled with the "badge bandit" and during the struggle was shot through the stomach.

Suits is now residing in Illinois.

STRONG CASE SEEN

The statement given to Capt. Bright, Chief Criminal Deputy Sheriff Wright and Deputy Sheriffs Dewar, Catlin and Modie yesterday by Mrs. Elizabeth Hazel Whaples was declared by the investigators to be the strongest case against Dunlap.

Mrs. Whaples, when escorted to the County Jail by Deputy Sheriffs Dewar and Catlin, immediately identified Dunlap as her assailant. She was the companion of F. A. Rainey on the night of August 4, 1923. While the couple were seated in an automobile on El Monte Boulevard, according to her statement, Dunlap stepped up to the car, displayed a badge and threatened them with arrest. At his command Mrs. Whaples got out of the car and accompanied him down the road. Though he did not rob Ralley, he did rob Mrs. Whaples of her rings and money, and then attempted to assault her, she declared.

Noah W. Fisher, one of the few lone men Dunlay robbed, also identified Dunlap yesterday. He stated that on the night of April 1, 1923, Dunlap robbed him of a $300 diamond ring, which was later recovered in a pawnshop.

Calawaii Due This Afternoon With Large List

The Los Angeles Steamship Company's Los Angeles-Honolulu liner Calawaii is due at breakwater at 2 p.m. today, which will mean that the liner will dock at her Wilmington pier about 3:30 p.m., according to radio advices received by the steamship company last night.

The liner is bringing 205 passengers and one of the largest consignments of Hawaiian fruits this liner has yet carried. Several thousand bunches of bananas and additional thousands of crates of fresh and canned pineapples constitute the bulk of the cargo. The Calawaii also is bringing in a quantity of mail and a number of automobiles belonging to tourists who shipped their machines to Paradise Isles to facilitate their sightseeing.

The Calawaii will sail again for the Islands on August 3.

TAYLOR MURDER CASE RECALLED

Widow of Slain Director's Brother in Court

Ruling Given Declaring Mate Legally Dead

Decree on Deane-Tanner to Give Children Aid

Recalling the mystery of the murder of William Desmond Taylor, motion-picture director, in February, 1922, Presiding Judge York of Superior Court yesterday granted a petition decreeing Dennis Deane-Tanner, brother of the slain director, to be legally dead.

The baffling circumstances of the disappearance of Deane-Tanner in New York City in 1922 rivaled in mystery those surrounding the death of the noted screen director, who was killed in his apartments in the Westlake district a few hours after Mabel Normand, screen star, had called on him.

GONE TWELVE YEARS

The petition asking that Deane-Tanner be decreed dead was filed in Judge York's court by Arthur T. George, deputy county counsel, at the request of Ada Deane-Tanner, now the legal widow of the missing man.

Mrs. Deane-Tanner, who resides at 426 Lemon street, Monrovia, stated she married Deane-Tanner on September 14, 1907. They lived together until August 1, 1912, she said. On that date, according to the petition, Deane-Tanner took her to the Adirondacks for her health, bade her good-by and told her he was returning to their home in New York City.

LAW OFFERS AID

That was the last time she ever saw her husband, she said, but the last she ever heard of him was on August 24, 1912, when he left the family home with the statement that he was going to his place of business.

The petition was filed in order to get the court to declare the two children of the couple half-orphans. The law provides that as half-orphans the children will be entitled to receive State aid. Mrs. Deane-Tanner told the court her children were in need and were being supported by the county. They are Muriel Denise Deane-Tanner, 16 years of age, and Alice Eleanor Deane-Tanner, 15. They will continue to live with their mother, according to George.

APPEAL FOR MISSIONS IS GIVEN SYNOD

Program of $15,000,000 is Put Up to Presbyterians at Glendale Session

A forceful appeal for the $15,000,000 budget for foreign missions of the Presbyterian Church was made by Rev. Robert E. Speer, secretary of the board of foreign missions, at last night's session of the Synods of California and Arizona at the First Presbyterian Church in Glendale.

In the foreign mission field today, Dr. Speer said, the activities of the Presbyterian Church might be termed those of a $15,000,000 corporation. Considering it as such, the members of the church are stockholders in the corporation, which extends its help all over the world. Delegates at the meeting, he said, are representatives of the stockholders.

As a corporation, Dr. Speer continued, the foreign mission board is faced with two questions: Shall there be retrenchment in the work, and if retrenchment is advisable, where shall it be applied?

Then, mentioning the activities of the church in Persia, India and various other foreign fields, he declared there is not a single place where the work may be cut down without great harm.

A feature of last evening's program was a religious pageant presented by students of Stanford University.

Yesterday was the second day of the annual sessions and was given over largely to business meetings. The two synods met in different groups. During the afternoon the visitors attended social affairs given in their honor.

Today's sessions will be a continuation of the business meetings with a series of interesting programs arranged for tomorrow. The meeting will be concluded on the 30th inst.

SATURDAY HOURS FOR FEDERAL BUILDING SET

Hereafter during the summer season between the second Saturday in June and the second Saturday in September public offices in the Federal Building will remain open until 1 p.m., in accordance with an executive order received yesterday by Federal officers in Los Angeles. The order, signed by President Coolidge, requires employees of government departments to work four hours each Saturday. Most of the offices in the Los Angeles Federal Building have made it a rule to remain open until 1 o'clock on Saturdays. The order makes an exception in the case of offices used by officials whose duty takes them away from their offices.

WARNING

The Times has received a number of complaints recently from subscribers who say they have given money to persons representing themselves as agents of The Times, only to find that they have been victimized.

No subscription solicitor for The Times is permitted to collect in advance for a subscription. Authorized agents and collectors are provided with identifying credentials. If the agent is unknown to you, ask him for his credentials.

ALLUM DIVORCE SUIT IN HANDS OF COURT

The trial of W. H. Allum's suit for divorce from Ida May Allum was concluded yesterday in Judge Summerfield's department of Superior Court. Judge Summerfield took the case under advisement and will give his decision on August 1. The trial had been in progress a week. Allum charged in his suit that his wife was intimate with Ralph Koch, a milk wagon driver with whom she had been friendly back in Indiana years ago. Mrs. Allum, in her cross-complaint, named Mrs. Charlotte Darberry as co-respondent and declared that she had followed the woman and her husband to a rooming house one night. Mrs. Darberry was employed in Allum's drug store.

KNIGHTS TO DRIVE HERE

Formal [illegible] of Columbia [illegible] Tehachapi to [illegible] the Father [illegible] Memorial [illegible] night at a [illegible] K. of C. [illegible] street, [illegible] Mulcrevy, [illegible] paign [illegible] companied by [illegible] vice-chairman [illegible] will arrive [illegible] Francisco [illegible] of Los Angeles [illegible] active [illegible] speak in behalf [illegible] at the Knights [illegible] preme [illegible] August 4 to 7 inc.

LARGE WOMEN

One-Day Special!
TODAY — SATURDAY —ONLY!
A Clearance of 186 Refreshingly Cool, Summer
DRESSES
for Larger Women
$5.00
Formerly Priced to $35
186 Voiles and Normandies to close at $5.00! Today, Saturday only. 28 styles to choose from, in good colors. Please shop early to assure best selection for these values are unusual.
Sizes 38½ to 54½
SCHUMAN'S
608 WEST SEVENTH STREET
Opposite Robinson's

SEATTLE MAN GIVES ADDITIONAL EVIDE

"My experience with Tanlac covers a period of about three years and as time goes on my confidence in the medicine grows even stronger," is the striking statement of T. J. Parker, well-known real estate man, offices 5519 Ranier Ave., Seattle, Wash.

"Before I first used Tanlac my health had so played out on me that I frequently had to take off several days at a time from my work. My digestion was bad and I had no appetite or strength. But Tanlac put me on my feet and gave me the best health I ever enjoyed.

"And since then I have continued that way, for I stick to Tanlac and use it as I think necessary. Even now my health and strength is at the highest mark and I have not felt better in 20 years. The more I know about Tanlac the stronger I feel like praising it."

Tanlac is for sale by all good druggists. Accept no substitute. Over 40 million bottles sold.

Tanlac Vegetable Pills for constipation; made and recommended by the manufacturers of Tanlac.—[Advertisement.

Schools and Colleges

Information About Schools

The Times' School and College Bureau secures complete information about any School or Education Training. Carefully classified on file, from which source requirements which will be helpful to you are given FREE. Address, write or call the Times School Bureau, First street and Broadway, opposite 2700, or leave your name and address at the TIMES' branch office, 344 West South Spring Street and the desired information will be mailed to you.

Pacific Palisades Summer Schools and Academy
WEEK BEGINNING JULY 27TH.
SUMMER SCHOOLS: (Forenoons daily)
Birds of California, Helen S. Pratt
Course for Home Makers: Mental Hygiene of Children, Dr. Miriam Van Waters
Current History and Politics: Near East Problems, Prof. Frank J. Klingberg
ASSEMBLY PROGRAM:
MONDAY: CHILDREN'S DAY.
3:00 P.M.—The Carlo Concert Children, assisted by Musical Reader, and Olive England.
8:00 P.M.—Moving Picture—"Boy of Mine"—Ruth Roland.
Tues.: 3:00 P.M.—Prof. Frayne Williams; The Immortal Voice.
8:00 P.M.—John Smallman, Baritone.
Wed.: W. C. T. U. Day.
Thurs.: 3:00 P.M.—John T. Tigert, U. S. Commissioner of Education: "American Citizenship."
Fri.: 3:00 P.M. and 8:00 P.M.—Dr. Tigert: "Public Education."
Sat.: 3:00 P.M.—Dr. Tigert: "Some Values in Education."
8:00 P.M.—Pacific Palisades Quartet, Baritone Soloist.
Pacific Electric to Santa Monica: connecting Bus to Academy.

LEARN ELECTRICITY
Electrical experts are in the demand of Railroad and Industrial companies. Learn at the school of the Electrical Trades. SPECIAL LOW TUITION RATES NOW. Write or call for information.
NATIONAL ELECTRICAL SCHOOL
4022 S. Figueroa.

MACKAY BUSINESS COLLEGE
Call, write or 'phone for catalog. No solicitors. MAin 4906; TUcker 8193. 12th Year.

Military

PASADENA MILITARY ACADEMY. Grammar School, High School, Fully accredited. Prepares to eight institutions. Strong faculty. Boys taught how to study. Summer School in High Sierra Nevada Mountains. Opens June 23rd. Catalog. Supt., R. D. E. Box 12-T, Pasadena, Cal. Or Phone Colorado 1212.

PAGE A Big School for Little Boys. Its class in America. Pupils from 8 states. Summer session throughout the year. Boys may enter any time. Dr. Nov. 7, Box 855. Phone Hollywood 1212. MILITARY ACADEMY. Headmaster. Not best because largest, but best.

San Diego Army AND Navy Academy "Division A" school under the War Department, and in the "A" classification of all schools. Only two schools in San Diego county. Boys of only the best families. Write for catalog, current full accounting of boys' life. Col. A. Davis, Pres., Pacific Beach, Cal.

Harvard School AN ACCREDITED 20th year opened with Pupils from the sixth through high school. Rt. Rev. Joseph H. Johnson, Episcopal Diocese of Los Angeles, President. For catalog, address Gordon, D.D., Headmaster, 1901 S. Western Ave., Los Angeles.

URBAN SUMMER CAMP—Boys Rustic Happy Days for 6 to 16 years. Outdoor School at 21st Year. Open July 7th. Limited to 100 boys. Write for illustrated circular. Director, Box 1, Los Angeles.

Go To Church Sunday

RGE WOMEN

One-Day Special!
TODAY — SATURDAY —ONLY!
A Clearance of 186 Refreshingly Cool, Summer
DRESSES
for Larger Women
$5.00
Formerly Priced to $15!
186 Voiles and Normandies to close out at $5.00! Today, Saturday only! About 25 styles to choose from, in good colors. Please shop early to assure best selection for these values are remarkable!
Sizes 38½ to 54½
HUMAN'S
EST SEVENTH STREET
Opposite Robinson's

LE MAN GIVES TIONAL EVIDEN

with Tanlac about three es on my con- ne grows even striking state- er, well-known es 5519 Ranier

d Tanlac my d out on me d to take off time from my was bad and strength. But feet and gave over enjoyed. have continued ick to Tanlac ink necessary. h and strength ark and I have 0 years. The t Tanlac the praising it." e by all good no substitute. tles sold.

Pills for con- recommended rs of Tanlac.—

Schools and Colleges

The Times' School and College Bureau will insure complete information about any kind of Education or Training. Carefully compiled on this, from which sources suggestions may be had which will be helpful to you. THE BUREAU FREE. Address, write or call the TIMES' School Bureau, First street and Broadway, Los Angeles, postoffice 6760—or leave your name and address at the TIMES' Branch Office information Desk, 108 South Spring Street and the desired school data will be mailed to you.

ades Summer Schools and Asse

WEEK BEGINNING JULY 27TH.

OOLS: (Forenoons daily)

rnia, Helen S. Pratt
he Makers: Mental Hygiene of Childhood
Dr. Miriam Van Waters
y and Politics: Near East Problems
Prof. Frank J. Klingberg

OGRAM:

MONDAY: CHILDREN'S DAY.

Carlo Concert Children, assisted by Ro
usical Reader, and Olive England, Acco
ving Picture—"Boy of Mine"—Rustic Gl
M.—Prof. Frayne Williams: The Rissin
0 P.M.—John Smallman, Baritone, in C
U. Day.
M.—John T. Tigert, U. S. Commissioner
n: "American Citizenship."
and 8:00 P.M.—Dr. Tigert: "World C
0 P.M.—Pacific Palisades Quartet in C
ns to Santa Monica: connecting Bus to Au

Electrical experts are in big demand at high wages at electrical golf. Thoroughly qualify in 3 months of the electrical course. Not necessary to quit your present employment. SPECIAL LOW TUITION RATES NOW IN EFFECT. Write or call for information. NATIONAL ELECTRICAL SCHOOL, 4003 S. Figueroa Street.

AY BUSINESS COLL

or "phone for catalog. No solicitors to annoy you. 18th Year.

Military

NA MILITARY ACADEMY. College Preparatory, High School. Fully Accredited. Small Classes, 10 to eight instructors. Thorough scholarship. Modern Conveniences. No day pupils. Catalog upon request. Catalina Island. Address: Col. C. F. Saunders, Col. Or Phone Gardena 5000.

E A Big School for Little Boys. The largest school for boys in America. Pupils admitted at any time throughout the year. Send for catalog. Col. D. Mgr. 7, Box 606, Phone 75666, Manchester.

"Division A" school under the University of California and in the "A" classification of the War Department, and has been a Southern California unit of the R. O. T. C. for seven years. Military training is optional. For catalog and full information address Col. A. Davis, Pres., Pacific Military College, Oakland, Cal.

School

AN ACCREDITED SCHOOL 35th year opens September 22nd. Pupils received from Kindergarten to College. Boys' Dept. prepares for U. S. Naval Academy. Catalog. Address the Secretary, 1401 S. Western Ave., Los Angeles, Cal.

N SUMMER CAMP—YOSE

Boys Dustin Hoppy Story Pop to a Pony Ranch School at 6000 Feet. Tutoring if desired. Limited to 100 boys. Starts July 6. Ends Aug. 30. Address: Supt. Box 606 or 6000 Feet.

CE SUIT OF COURT

H. Allum's suit da May Allum erday in Judge rtment of Su- e Summerfield ex. advisement decision on Au- d been in prog- m charged in e was intimate a milk wagon she had been iana years ago. ress-complaint, e Darberry as declared that e woman and rooming house berry was em- ug store.

KNIGHTS TO LAUN DRIVE HERE TO

Formal launching of the of Columbus campaign to obtain $100,000 for Tehachapi to obtain $100,000 for the Father Richard Gleeson Memorial will be carried on night at a special meeting of K. of C. Hall, 613 South Hope street, presided over by Thomas Mulcrevy, chairman of the campaign committee. Mulcrevy announced the appointment of the vice-chairman of the committee will arrive this morning from San Francisco, one of the most eloquent ministers personally known for his Los Angeles, will be the speaker at this meeting, general secretary of the Board of Ministerial Education and Home Missions of the Presbyterian Church, will be the speaker at the Wilshire Presbyterian Church tomorrow morning, and Dr. Edwin Wake, pastor of the Wilshire Church, will give a talk on "The Still Small Voice" and the motion picture "The Town That Dod Not Forget" will be shown.

TORS TO FILL PULPITS

Known Ministers Attending Synods of Presbyterian Church Give Their Services

Many ministers and officials of that denomination from various parts of the United States, who are attending the Synods of California and Arizona at Redlands, will give special addresses at many churches in Los Angeles tomorrow, according to announcements.

DR. MORRILL TO SPEAK

Dr. Guy L. Morrill, stewardship secretary for the Presbyterian Church of America, will be heard at the Wilshire Presbyterian Church tomorrow morning, and Dr. Edwin Wake, pastor of the Wilshire Church, in addition to preaching, will give a talk on "The Still Small Voice" and the motion picture "The Town That Dod Not Forget" will be shown.

CHURCH AND CITY"

What the City Demands of the Church" is the subject of a lecture to be given by Dr. Roy B. Guild, New York minister, tomorrow morning at the Wilshire Boulevard Congregational Church. The scientific Bible class will be conducted at 10 a.m. Dr. Frank Dyer, the pastor, who is taking a vacation, will return to his pulpit August 3.

DISCIPLES TO GATHER

More than 5000 Disciples of Christ are expected to attend the thirty-sixth annual convention of the Christian Church of Southern California, to be conducted at the First Christian Church of Long Beach from the 28th inst., to August 3, inclusive. The principal speaker at the convention will be Rev. L. D. Anderson of Fort Worth, Tex. J. G. Warren, president of the State board, will be general chairman of all sessions.

"RACE PROBLEMS"

Henry Herbert, who enacts the role of the Christ in the Pilgrimage Play, will give an address at the Temple Baptist Church tomorrow evening preceding the sermon on "Man's Search for a New Sensation," by Dr. Birney Hudson, associate pastor with Dr. J. Whitcomb Brougher. At the morning hour Dr. Hudson will discuss the

(Continued on Page 8, Column 2)

Undenominational.

D LODGE OF THEOSOPHISTS

Building, 5th & Broadway, Public Library Bldg.
AY, 8 P.M.—QUESTION AND ANSWER MEETING

HAT REINCARNATES"

ists, and others who seek a philosophy of life that are invited to attend. No fees nor collections.

Room open daily, except Saturday and Sunday, from p.m. Free Loaning Library.
and Friday meetings discontinued for the summer.

Great Prophetic Bible Conference

HEAR
William Aberhart, B. A.
of Calgary, Canada
One of the Big Prophetic Preachers.
Y. M. C. A. Auditorium,
715 S. Hope St.

July 25—7:30: "The Latest Freak in Prophecy."
July 26—7:30: "The Great Drift of the World."
July 27—7:30: "The End of Hell—What Then?"
July 28—7:30: "Three Things to Happen Before Jesus Comes."
Aug. 3—7:30: "Getting Things Straight — God's Searchlight."
Questions Answered. No Collections.

LEILA SIMON CASTBERG

CHURCH OF DIVINE POWER
(Advanced Thought)

The anchorage of your modern faith, unhampered by creed or dogma. Christ's simple truths interpreted in a dynamic and powerful way.

MOROSCO THEATER

TOMORROW AT 11
"Life's Little Tyrannies"

Sunday-school at 10. Sacred Community Singing at 10:45. Dramatic Bible Interpretation. Maurice Stolaff, of the Philharmonic Orchestra, violin soloist.
EVERYBODY CORDIALLY WELCOME.

IC PALISADES AUDITORIUM

SUNDAY, JULY 27TH
Morning Worship: Rev. Herbert Booth Smith, D.D.
"A BASKET OF SUMMER FRUIT"
Music: Pacific Palisades Quartet.
Vespers: Rev. Herbert Booth Smith, D.D.
"A SUNDAY AFTERNOON WALK WITH
Community Singing: Led by Lawrence Tibbett
In Evening with the Great Hymns.
Buses to Santa Monica, thence by bus to Auditorium.

Eleanor M. Rosenberg, Founder.
Circulating Library—Book Shop—Lecture Auditorium
Fine Arts Building, 233 S. Hill—233 S. Broadway.
Phone VAndike 8717.

LECTURES:
Wilshire W. Raymond: "When the Comforter is Come." Soprano
Wilshire W. Raymond: "Launch Out Into the Deep." Baritone
Every day except Saturday at 11 a.m.—"Direct Self Help."
Lecture on vital topics of the day. Tuesday evening, "The Open Road."
Wednesday evening, 8 o'clock, "The Open Road."
Wednesday, 3 o'clock—"Helps Along the Way."
Thursday, "He That Overcometh."
Readers and teachers every day, every hour (on the hour.)
Today's "Life and Teachings of the Masters of the Far East"?

DA CHAPEL — Carthay Center

"THE CHURCH OF RELIGIOUS LIBERTY"
Service conducted by Rev. William C. Isett, Pastor:
"THE FOREFATHERS' GOD, AND OURS."
10:30 a.m.—Bible School.
Wilshire Blvd., or take P. E. Beverly-Sawtelle line to Carthay Center.

TH TRUTH

11 a.m.—"Sheltering Arms." Speaker, Harriet Hale Rix. 7:30 p.m.—"It Is the Last Time." Speaker, Dr. A. J. Cassee. Lectures Monday and Wednesday, 7:30 p.m., by Miss Rix. Healing Meetings Tuesday, 7:30, and Thursday, 8 p.m. All Welcome.

PARAMANANDA TEACHER-PHILOSOPHER-POET

Class, 3:00 p.m. at Ananda-Ashrama, south end Pennsylvania Avenue Car Line. Sunday, July 27, "Psychology of Thought." Motor Car Line to end of Pennsylvania Ave., 3:15 p.m.; Pasadena stage at 3:30 p.m.

BOB SHULER
3 Times Sunday

Great Double-Header at Night
Trinity Methodist Church (Corner 12th and Flower)

11 a.m. Subject: "The Yoke for Two"
Evening Service—Ku Klux Double-Header
7:15 p.m. (sharp) Subject: "The Ku Klux Klan—Its Platform, Its Program, Its Perils"

(Doors Open at 5:30)

Note: Entire building will be cleared promptly at 8:30. 8:30 P.M. Klansmen will march into Auditorium.
Sermon: Subject:
"THE FUNDAMENTALS OF AMERICAN MANHOOD"

WILSHIRE METHODIST

Hobart and Second "S" Car to Hobart

Benjamin Sherwood Haywood, D.D., Minister

10:55—Bishop Charles Edward Locke.
Solo—Mr. Charles Leslie McCormick.

7:30—Dr. C. R. Haudenschield.
Solo—Mrs. Grace Widney Mabee.

Sunday School, 9:30. Epworth Leagues, 6:30 o'Clock.

THE FIRST METHODIST EPISCOPAL CHURCH

CORNER EIGHTH AND HOPE STS.
Elmer Ellsworth Helms, D.D., Pastor
Hear the Great Organ—See the Wonderful Mosaic Panels.
ORGAN HALF HOUR, 10:30 and 7:00. CHORUS 150.
9:30 a.m.—Dr. Van Kleinsmid to Men—500
DR. HELMS PREACHES MORNING AND EVENING.
11:00 a.m.—"A STUDY IN FACES."
7:30 p.m.—(1) A Chorus of 150 in Farewell Numbers.
(2) Madame Kirven, Famous Violinist.
(3) Mr. Hawkins, Nationally Known Tenor.
(4) Dr. Helms in "The Story of a Great Lover."
(5) Don Tyler repeats his $5000 Prize Oration.

CHURCH OF ALL NATIONS

808 E. 6th St., Corner of 6th and Sanford Ave.
11 A.M.—Sermon—The Captivating Story of the New Testament in the Making—Rom.
7:45 P.M.—Sermon—"The Future of California."
G. BROMLEY OXNAM, PASTOR

The First Baptist Church

1728 West Sixth Street
James A. Francis, D. D., Pastor. Rev. Rufus Keyser, Asso. Pastor.
SERVICES OF THE DAY BEGIN WITH BIBLE SCHOOL AT 9:30 A.M. MORNING WORSHIP AND SERMON AT 11 O'CLOCK AND EVENING SERVICES AT 7:45. YOUNG PEOPLE'S MEETING, 6:15. DR. FRANCIS PREACHES AT BOTH SERVICES.
MORNING—"CAN WE NOW TUNE IN ON THE MUSIC OF HEAVEN?"
EVENING—"THE CHURCH OF GOD: IS IT OUTWORN, OUT OF DATE?"
ECHOES FROM THE NATIONAL B.Y.P.U. CONVENTION AT DENVER—THE STATE RALLY AT ASILOMAR.

TEMPLE BAPTIST CHURCH

Fifth and Olive Sts.
7:30 P.M.—MR. HENRY HERBERT of the Pilgrimage Play will bring brief message.
Dr. Hudson preaches: "Man's Search for a New Sensation."
Miss Lucile Folsom, noted solo Harpist, Big Chorus.
Alice Lohr, Soloist. Organ Recital by Dr. Hastings.
11 a.m.—Dr. Hudson: "Race Problems—Can Nations Settle Them?"
Harold Procter sings "If With All Your Hearts."
Temple Quartet and Big Vested Choir in special numbers.
7:30 a.m.—Bible School. 5:00 p.m.—C. E. Meetings.
Next Sunday: Dr. Samuel M. Lindsay of Boston preaches.

The First Baptist Church of Hollywood

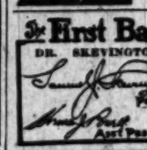

DR. SKEVINGTON'S Pastor / Asst. Pastor
Last messages before his vacation: Morning, "CROWNS AND DIADEMS," with Pastor Conversation on "Dropping the Vase." The evening message was delivered addresses from "CAMP CONFERENCE AND CONVENTION." Mr. Olive, organist; J. C. Cook and Quartette lead in real music. Los Feliz & Talmadge

WILSHIRE BAPTIST CHURCH

BRUCE VINCENT BLACK, Pastor.
FOUR SERMONS ON BIBLE HEALTH ON SUNDAY NIGHTS:
July 27—"Health Through Conversion."
Aug. 3—"Health Through Contentment."
Aug. 10—"Health Through Temperance."
Aug. 17—"Health Through Service."
Sunday Morning Theme: "THE UNKNOWN DOOR OF THE HUMAN HEART."
Take car marked "S" to Beverly Blvd., one block east. Beverly Blvd. and Oxford Ave.

MEMORIAL BAPTIST CHURCH

2210 S. GRAND AVE.
Sunday, July 27th, 11 a.m.—"Do We Have Another Chance After Death?"
By Pastor, DR. STEPHEN B. DEXTER
Music by Chorus Choir and Orchestra.
7:30 p.m.—Special Musical Service, Choir and Orchestra, assisted by "The Nightingale Whistling Trio."

CENTRAL BAPTIST CHURCH

Alvarado near Pico Street. Dr. C. F. Winbigler, Minister.
11 a.m., "Conquering Fear." 8 p.m., "Heaven: What and Where Is It?" Mr. Ralph Laughlin will sing with the Quartette. A cordial welcome to all who may attend the services.

ST. PAUL'S CATHEDRAL

615 SOUTH FIGUEROA ST.
Services: 7:45 a.m., Holy Communion. 11 a.m., Morning Prayer. 7:45 p.m., Evening Prayer.
Rev. Robt. B. Gooden, D. D., will preach.
11 A.M.—"The New Cathedral and an Old Message."
7:45 P.M.—Topic—"An Essential Objective in Education."

EPISCOPAL CHURCHES

EPIPHANY, N. Sichel and Altura Streets: 7:30, 9:30 and 11 a.m.; 7:30 p.m.
ST. ATHANASIUS, Echo Park Ave. (by Echo Park): 8 and 11 a.m.; 9:30 a.m.
TRINITY CHURCH, Melrose & Berendo Sts.: 8 and 11 a.m.; Church School, 9:30 a.m.
ST. LUKE'S CHURCH, 1201 E. Vernon Ave.: 7:30 a.m., 11 a.m., 7:30 p.m.
ST. ANDREWS, 3959 So. Brighton, 7:45 and 11 a.m.; Church School, 9:45 a.m.

St. John's Episcopal Church

Figueroa Street at Adams. Rev. George Davidson, D.D., Rector
Morning sermon by Rev. Buckner Hudgins
Evening Sermon — Rev. Henry Sanborn.
Services 7:30, 11:00 A.M. and 7:30 P.M. Strangers Cordially Welcome
Sunday-school and Bible Classes, 9:30 a.m.

SS. JAMES' AND BARNABAS' CHURCH

Wilshire Blvd. and St. Andrews Place. (Take "S" car or Western Avenue Bus.)
The Rev. Ray O. Miller, B.D., Rector; The Rev. Geo. C. Rafter, Assistant.
Holy Communion ..... 7:30 A.M. } Good music, brief sermons; a
Morning Prayer and Sermon..... 11:00 A.M. } fine, devotional atmosphere.

CHURCH OF CHRIST

MEETS IN RHODES' HALL, 8426 MONETA AVE.
Bible Study in Classes, 10 a.m. Preaching, 11 a.m. Preaching, 7:30 p.m.
W. P. Reedy, Minister. Motto: Where the Bible speaks, we speak; where the Bible is silent, we are silent.

DR. ROBERT E. SPEER

International Christian Statesman—Beloved by Young People everywhere—Author of many books—One of America's leading pulpiteers and Senior Secretary Board of Foreign Missions.
Speaks Sunday at 7:45 P. M.
REV. DIRK LAY
Famous Missionary to the Pima Indians
The man who moved Congress, by prayer, to restore to the Indians of the Gila Valley, their Water Rights, involving an appropriation of five and one-half millions of dollars.
Speaks Sunday at 11:00 A. M.
Westlake Presbyterian Church
Grand View, South of 9th St. (W. 9th St. Cars)

Immanuel Presbyterian Church

FIGUEROA AT TENTH
Ministers: Herbert Booth Smith, John A. Lesinger.
11 a.m.—Robert E. Speer, D. D.
Sec., Presbyterian Board of Foreign Missions, N. Y. City.
Soloist: Mrs. Harry Scott Ross, Soprano.
7:30 p.m.—Rev. Clarence E. McCartney, D. D.
Moderator, Presbyterian General Assembly, U. S. A.

IMMANUEL PRESBYTERIAN CHURCH

Figueroa at Tenth. William Aberhart, B. A.,
of Calgary, Canada, Prophetic Bible Lecturer, will speak at a GREAT MASS MEETING at 3 p.m.—"THE CHALLENGE OF THE PRESENT HOUR."

Wilshire Presbyterian Church

The Church with the Tower Clock

Third Street and Western Avenue. "S" Cars.
Ministers, John Albert Eby and Arthur Edwin Wake.
11 A.M.
REV. GUY L. MORRILL, D.D.,
Stewardship Secretary for the Presbyterian Church, will preach.
Love Male Quartet sings "Sunrise and Sunset" (Spross.)
7:45 P.M.
The Picture: "The Town That Forgot God."
Rev. Wake speaks on "The Still Small Voice."
Solo, "The Shadows Lengthen" (Heinrich)—William Reed, Tenor.
William Ripley Dorr, Organist.

First United Presbyterian Church

9th and Figueroa.
Dr. W. E. McCulloch, Pastor
Dr. George Ernest Raitt, Superintendent of Missions, California Synod, United Presbyterian Church of North America, will preach at both services.
11 a.m.—"THEY THAT ARE WISE."
7:30 p.m.—"WHAT IS MAN?"
Special Music—Mixed Quartette
Contralto and Bass Solos.
Organ recital preceding the evening service. Roy Estil Bringall, Organist.

FIRST PRESBYTERIAN CHURCH

HOLLYWOOD—6053 Carlos
Dr. Cortland Myers
Former Pastor Tremont Temple, Boston, Delivers two telling discourses. 11 a.m. APOLLO THEATER, 5546 Hollywood Blvd., subject
"The Second Nile"
Solos by Mrs. Wheatley. 7:30 P.M.—At the Church—Subject: "The Greatest knowledge of the Greatest Man in the World."

FIRST PRESBYTERIAN

Figueroa at Twentieth
Ministers: Hugh K. Walker and Paul C. Elliott.
Two Noted Ministers Attending Synod Preach
11 A.M.—Dr. Lynn T. White of San Francisco
One of California's most eloquent preachers and distinguished Sociologist.
7:30 P.M.—Dr. William C. Covert of New York City.
For 20 years pastor of the First Presbyterian Church of Chicago. Now the General Secretary of the Board of Christian Education.
MUSIC SECOND TO NONE IN THE CITY
Hear the mixed quartet and the great organ. Ruth May Shaffner and Elmer Hoelzel, soloists. Prof. David L. Wright plays the four manual Austin organ with its chimes, harp and echo organ, in recital for fifteen minutes before both services.
Take "W" or "U" car to Figueroa and walk one block south.

Third Presbyterian Church

East Adams Street, Just West of San Pedro
Herbert Hershel Fisher, Minister
11 A.M.—"HEROIC SOLDIERSHIP."
Rev. H. B. Master, D.D. of Philadelphia, Penna.
9:30 a.m.—Bible School, Graded Departmental.
6:30 p.m.—Christian Endeavor. Beautiful Music.

WEST ADAMS PRESBYTERIAN

West Adams Near Vermont Avenue
DR. WILLIAM H. FISHBURN, Minister
A.M.—DR. JOHN McDOWELL of New York City
P.M.—Union Services in This Church. Dr. Sinclair Will Preach.

GOSPEL HALL

1225 W. Jefferson St.
Sunday School, 9:45 a.m.
Breaking of Bread, 11 a.m. Gospel Preaching, 7:30 p.m.

GOSPEL TENT

York Boulevard and Nolden Street, (W car.)
Messrs. Ruddock and McClure are preaching from a large chart of the dispensations. Meetings every night (except Saturday) at 7:45, Sunday 7:30. All are cordially invited. Come.

FIRST ENGLISH LUTHERAN CHURCH

800 South Flower Street.
REV. W. S. DYSINGER, D.D., Pastor
11:00 A.M.—"The Righteousness of the Kingdom."
7:30 P.M.—"The Supreme Surrender."
Sunday-school, 9:30 A.M. Luther League, 6:30 P.M.

The Christadelphian Ecclesia of Los Angeles

FREE BIBLE LECTURE
"Sin and Death—Mankind's Greatest Enemy. Their Final Destruction a Glorious Certainty."
SUNDAY EVENING, JULY 27th, AT 7:30
Benevolence Hall, Foresters' Building, Tenth and Olive.
SEATS FREE ALL WELCOME NO COLLECTION

"Political Conditions Just Before Jesus Comes"
EXTRAORDINARY EVENTS FORETOLD BY JESUS.
Christadelphian Ecclesia, 232 S. Hill St., 7:30 P.M.
ARE THESE CONDITIONS IMMINENT?

First Congregational Church

845 South Hope Street
Rev. Carl S. Patton, D.D., Minister of Religious Education.
Rev. Rutland F. Dyer, Director
11:00 o'Clock
"The Inextinguished Torch"
Sermon by Rev. J. W. Taylor
OF WAUSAU, WISCONSIN
Duet—Edith Hage MacDonald and John Smallman. Two selections by Male Quartet.
7:30 o'Clock
The Picture: "The Lonely Road"

Dr. Roy B. Guild
of New York City
will preach for Dr. Frank Dyer
Ambassador Hotel Theater, 11 a.m.
"What the City Demands of the Church"
Next Sunday, August 3rd, Dr. Dyer will preach.
10 a.m. Scientific Bible Class.
THE WILSHIRE BLVD. CONGREGATIONAL CHURCH

HOLLYWOOD CONGREGATIONAL CHURCH

Sycamore Avenue and Hollywood Boulevard.
JAMES HAMILTON LAMB, D.D., Minister.
Morning Worship, 11 o'clock. Sermon by Dr. Lamb: "A MISUNDERSTOOD VIRTUE."
Evening Service, 7:30 o'clock: Moving Picture, "The Girl Glory."
Address, Dr. S. T. Montgomery: "Forward or Backward—Which?"

THREE GREAT SERVICES
CHURCH OF THE OPEN DOOR

Bible Institute Auditorium (Sixth and Hope) Radio KJS
DR. FRENCH E. OLIVER
11:00 a.m.—"What About the League of Nations?"
7:30 p.m.—"The Increase of Sudden Deaths!"
SUNDAY AFTERNOON, 3:00 O'CLOCK
Address by Dr. Clarence Edward Macartney,
Moderator of the General Assembly of the Presbyterian Church in America. P. P. Bilhorn, Soloist.

"BACK TO THE BIBLE CAMPAIGN" continued this week. Dr. Oliver speaks every afternoon at 3:00 p.m. (except Monday and Saturday) and every night at 7:30 (except Saturday.)

BIBLE STUDENTS

TRINITY AUDITORIUM
Grand Ave. at 9th—11 A.M.
LIFE ON EARTH—
IN THE NEXT WORLD
Free Lecture by
ARTHUR W. SIBLEY
Is the world to be burned up as we have been taught? What is the difference between "world" and "earth"? Do the Scriptures teach "the earth abideth forever" and that "the earth was made to be inhabited"? Millions now living will live on the earth and never die. Seats Free—No Collection.

CHRISTIAN SCIENCE

The following Christian Science Churches of Los Angeles are all organized branches of The Mother Church, The First Church of Christ, Scientist, in Boston, Massachusetts, and hold services as follows:
First Church—1248 S. Alvarado St., Sunday, 11 a.m., 8 p.m.; Wednesday, 8 p.m.
Second Church—W. Adams St. at Grand Ave., Sun., 11 a.m., 8 p.m.; Wed., 8 p.m.
Third Church—124 S. Hope St., Sunday, 11 a.m., 8 p.m.; Wednesday, 8 p.m.
Fourth Church—6206 Pasadena Avenue, Sunday, 11 a.m.; Wednesday, 8 p.m.
Fifth Church—7107 Hollywood Blvd., Sun., 11 a.m., 8 p.m.; Wednesday, 8 p.m.
Sixth Church—S. 42nd and Wisconsin Sts., Sun., 11 a.m., 8 p.m.; Wednesday, 8 p.m.
Seventh Church, San Pedro—318 7th St., Sun., 11 a.m., 8 p.m.; Wednesday, 8 p.m.
Eighth Church, Gardena—446 W. 161st, Sunday, 11 a.m.; Wednesday, 8 p.m.
Ninth Church—436 S. New Hampshire, Sunday, 11 a.m., 8 p.m.; Wed., 8 p.m.
Tenth Church—1910 W. 49th St., Sunday, 11 a.m., 8 p.m.; Wednesday, 8 p.m.
Eleventh Church—2130 E. First St., Sunday, 11 a.m.; Wednesday, 8 p.m.
Twelfth Church, Van Nuys—624 Sylvan St., Sunday, 11 a.m.; Wednesday, 8 p.m.
Thirteenth Church—1750 Edgemont St., Sun., 11 a.m., 8 p.m.; Wed., 8 p.m.
Fourteenth Church, Culver City—7020 Carlton Ave., Sun., 11 a.m.; Wed., 8 p.m.
Fifteenth Church—1246 S. Gramercy Place, Sun., 11 a.m.; Wed., 8 p.m.
Sixteenth Church, Eagle Rock—Woman's Clubhouse, Sun., 11 a.m.; Wed., 8 p.m.
Seventeenth Church—2502 Santa Monica Blvd., Sunday, 11 a.m.; Wednesday, 8 p.m.
DOWNTOWN READING ROOMS
Room 705, 634 S. Spring Room 315, 240 W. 7th Room 315, 617 W. 7th

Wilshire Boulevard Christian Church

M. HOWARD FAGAN, Pastor.
Wilshire and Normandie. Take "R" Car
Bible School 9:30 A.M. G. A. Chapman, Supt.
11:00 A.M.—Sermon by the Pastor
"BEHOLD THE MAN"
Lucille Bowley, Soloist. Quartet will sing "Greatest Is the Lord" (Lohr.)
Evening service discontinued during July and August.
The Church Where You Are a Stranger But Once

MAGNOLIA AVE. CHRISTIAN CHURCH

Twenty-Fifth and Magnolia
C. C. SINCLAIR, Minister
A.M.—Speaker, Rev. F. W. Burnham, of St. Louis, Mo. P.M.—Union services at the West Adams Presbyterian Church. Take West Adams or University car.

The Figueroa Christian Church

Corner of 57th and Figueroa Boulevard
Morning worship, 10:30. Sermon subject—"Abiding in Christ." Evening worship, 7:30. "The Signs of our Times" is the theme for the lecture. Fred E. Hagin, minister. Residence, 158 E. 68th. Phone THornwall 6396.

HOLLYWOOD CHRISTIAN CHURCH

1711 Morgan Place at Hollywood Boulevard. W. F. Richardson, Pastor.
Morning—"God's Sevenfold Name."
Evening—"The Best and Worst Thing in the World."

THE LITTLE FRIENDLY CHURCH

EVERY FRIEND PRESENT DAY—ALL DAY PROGRAM
9:45—Bible School.
11:00—Sermon by the Pastor.
11:30—Basket Dinner.
1:00—Inspirational Program
David E. Healy, Pastor, Frank W. Dell, H. Edwin McGraw and others will preach.
FIRST FRIENDS CHURCH 933 W. 3rd St.

932 South Grand Ave. Phone TUcker 2603

CHURCH OF THE PEOPLE

MANLY P. HALL, Pastor.
Sunday, 11 a.m.—"The Reed Shaken by the Wind."
Sunday, 8:00 p.m.—"The Book of Mormon." Sermon Subject: "The Tablets of Gold."
Tuesday, July 29—"THE HUMAN AURA."
Saturday, August 2—"The Indis of the Sepoy Mutiny"—Picture Lecture.

OLIVET GOSPEL HALL—Santee and Washington

Sunday Services—Sunday-school, 9:45 a.m. Bible Class, 10 a.m. Breaking of Bread, 11 a.m. Gospel Meeting, 7:30 p.m. Speaker, Mr. D. Thompson. Tuesday, 7 p.m., Prayer Meeting. Thursday, 8 p.m., Ministry of the Word.

UNITY CENTER OF CHRISTIANITY

Sunday-school, 9:45. Address, 11:00, Ramona Hall, 249 S. Hill. At 1126 South Union, Sunday, 8:00; Monday, 8:00; Wednesday, 7:30; Thursday, 2:00 and 8:00; Friday, 8:00; First Tuesday, Good Words Club; 2nd and 4th Tuesday, Business Men's Unity Club, 8:00. Literature for sale. Tel. REstone 1388.

PUBLISHERS:
THE TIMES-MIRROR COMPANY
OFFICERS:
HARRY CHANDLER, Pres. and Gen. Mgr.
MARIAN OTIS CHANDLER, Vice-Pres. and Secy.
F. X. PFAFFINGER, Treasurer.
HARRY E. ANDREWS, Assistant General Manager and Managing Editor.
Harry Chandler, Marian Otis Chandler, F. X. Pfaffinger, Mabel Otis Booth, Harry E. Andrews, Directors.

Los Angeles Times

EVERY MORNING IN THE YEAR
DAILY FOUNDED DEC. 4, 1881—43RD YEAR

Average Circulation for every day of June, 1924 138,175
Average Circulation for Sunday only, June, 1924 188,229

OFFICES:
New Times Building, First and Broadway.
Branch Office No. 1, 611 South Spring Street.
Washington Bureau, 985 Nibley Building.
Chicago Office, 600 North Michigan Avenue.
New York Office, 286 Fifth Avenue.
San Francisco Office, 742 Market Street.
Paris Office, 150 Rue Saint Honore.
In addition to the above offices, The Times is on file and may be found by European travelers at the following places:
126 Rue St. Honore, Paris.
185 Fall Mall, S. W. 1., London.
Hotel Excelsior, Rome.

LOS ANGELES (Loce Ahng-hayl-ais)

MEMBER OF THE ASSOCIATED PRESS
The Associated Press is exclusively entitled to the use for republication of all news credited to it or not otherwise credited in this paper and also published here within.

The Times aims at all times to be accurate in every published statement of fact. Readers who discover any important inaccuracy or statement will confer a favor by calling attention of the Editorial Department to the error.

ON THE OTHER HAND

Those who remonstrate against government by parties only offer blocs as a substitute. The remedy is worse than the disease.

TOUGH ON THE SEWER

On a recent day 125,000 gallons of full-fledged beer were emptied into the sewers of Chicago as the seizure of two breweries. Now the question is getting to be: What percentage of alcohol and how much stuff can a self-respecting sewer stand?

BLOODY GROUND

There has been another call for troops to preserve order in Williamson county, Illinois. It would be a fine thing if the League of Nations could take over this disturbed section. How would it be to give the mandate over Williamson county to the Sultan of Yap?

OFF COLOR

La Follette says he is going to dispense with the usual notification ceremony extended to Presidential candidates. The collection of Pinks and Reds likely to assemble on his front porch might not be considered a good advertisement for a wholesome American.

THE JERSEY WHEELS

Under a State law no New Jersey official or employee in the public service may have a car costing more than $3000. At that, it might be cheaper to provide Fords for every man in the employ of the State. Some of the massive mosquitoes around Cape May bear a strong resemblance to a run-about as it is.

CROW IS TOUGH FODDER

Evidence increases to show that Bryan finds it very hard to eat crow and swallow the Davis ticket, even though his brother was put on to swing the tail. Having denounced Davis as a Wall-street gambler, he is probably waiting for that to be forgotten before he talks out loud, lest somebody should see feathers on his teeth.

THE CALAMITY HOWLER

Keep your weather eye on the calamity howler. He is winding himself up for the campaign. If he can make folks believe that business is bad it is likely to be bad; for they begin to pinch and curtail their expenditures and thus the thing spreads like a disease, though there may be not the slightest cause for it. Business is good. Visit the stores and the markets and notice how people buy and you will need no other argument.

HE DOES US PROUD

There is a comfortable feeling in connection with the visit of Charles Evans Hughes to London. His dignity of bearing and his outspoken language testify to the best type of Americanism. The Secretary of State may well be pleased with his reception by those who represent British sentiment. Though his mission is not one of diplomacy, it cannot but have an excellent effect on foreign affairs with which Secretary Hughes may have to deal in the future.

THE MEN OF MARS

A man wants to know if the canals of Mars are constructed and operated under government ownership or are in private keeping. According to a late edition of the Martia. Observer, the government was collecting the tolls on the canals. The government could be relied upon to that extent. On the other hand, it is evident that so complete and masterful a system must have been inspired by individual initiative. It was not a departmental idea in the first place.

THE BROADCASTERS

Now it is planned to broadcast the proceedings of the City Council in Chicago and enable all the home radio fans to keep cases on the municipal fathers. There is no telling where this broadcasting fashion will end. They are already broadcasting almost everything but the Saturday-night poker game. The women will be broadcasting their club doings and the politicians will be filling the heavens with their cries. But, if it should be decided to broadcast the doings of the Los Angeles City Council, the sound would be an imitation of an angleworm gargling mush.

BOBBED HAIR AND SIN

One of the cosy churches in a suburban city had a number of perturbed women in the congregation. They were inclined to the belief that they would be ostracised if they bobbed their hair and yet all their sinner friends were doing it and looking the better thereby. They hesitatingly broached the question to one another, but were afraid to take any positive action. Last Sunday, however, the matter was settled very quickly and decisively when the pastor's wife sailed breezily into her pew with her dome sheared according to the accepted form. She looked like something new and attractive and there was nothing ungodly or sinful in the aspect. On Monday morning eleven women were waiting in a barber shop. By this time all who wanted to bob are shingled and some of the hesitating ones are in the chair.

"PAVED WITH GOOD INTENTIONS"

Great Britain's Labor government undoubtedly means well. Its members are sincere in their desire to ameliorate the condition of the working classes. But the result to date has simply demonstrated anew that it requires something other than good intentions to direct the destinies of a people.

In discussing the industrial and economic situation in England the Saturday Evening Post says editorially:

> Liberty is a priceless thing; but the day is coming when British Labor will admit, to itself if not to others, that there can be too much of it. British Labor is doing its best to commit suicide. It has sawed off the limb on which it sits. It is suffering more grievously from the tyranny that it is itself exerting than it ever suffered from the greed or oppression of those outside its own ranks. Its theory is to strike upward. In effect it lashes out sideways. Its victims are those of its own class. Its oppressors live, not in a palace, but in the cottage next door.

During the six months that the Labor government has been in office there has been a vast amount of discussion in the House of Commons about improving the condition of the working classes. But no legislation has been enacted which has reduced unemployment or lessened the cost of the necessaries of life. The housing shortage is growing still more acute. According to the Post, "The number of persons engaged in the building trades is 100,000 less than it was in 1913. This is not due to lack of demand for labor, but to oppressive control exercised in building-trades unions over the number and ratio of apprentices permitted to be enrolled. . . . The homeless cobbler has the homeless bricklayer to thank."

Commenting on the situation of Europe as a whole, the Post finds that: "Too much concern for our rights, too little heed for our responsibilities, are the characteristics of the epidemic that holds the world in its grasp. Mussolini was the first to point out the ailment and identify it. The whole philosophy of Fascism is recognition of this great fact and an unswerving resolution to restore the proper balance between rights and obligations."

Union labor as an association of men and women who insist upon the right to say who shall work and who shall not work is associated tyranny. Its members surrender their independence to secure a job. Wherever it has secured even partial control of a government the fatal results of its fallacies become immediately apparent.

The Labor government of Great Britain has served only to increase the amount of unemployment. Its theories will not stand the test of practice; and those who suffer most while the fallacies are put into operation are the working classes themselves.

No one questions the sincere desire of Premier MacDonald and his associates to improve industrial conditions in Great Britain; and yet no intelligent person can honestly deny their failure to do the things which they were pledged to do when they took office. The experiment has proved costly to England. It will be a benefit in this and other countries if the plain people will take heed lest they aid in bringing about a similar condition elsewhere.

THE BRAND OF CAIN

The depth of anguish that filled the souls of the parents of those two vicious Chicago boys as they sat in court and heard their sons enter pleas of guilty to the charge of murdering a schoolboy cannot be measured by anyone who has not been compelled to pass through a like experience. Death itself must, indeed, be a welcome household guest to this.

It is easy to imagine the father and mother praying that death might come to their relief and forever free them from the hateful deed of their ungrateful son. How pitiful their plight! To live and bear the odium until death mercifully comes. Like images of stone—lifeless, pathetic, helpless, not even the plea of insanity left them to rest upon.

But the two confessed murderers walk jauntily from the court and talk with newspaper reporters of the sensational headlines in the next edition. They were reared in homes of wealth. Every luxury that money could buy was theirs. They are highly educated. But what is education without morals? Utterly heartless and devoid of any principle of morality, these educated criminals knew only self-indulgence.

God pity their parents, whose money helped to make the boys what they are. It is a warning to others who make life too easy for their sons.

Every boy should read and ponder the moral of this episode when tempted to bring disgrace upon his parents. If these boys should escape the gallows they will but live a nightmare life worse than death and, with the brand of Cain upon them, will eventually pray for death, but Death will laugh at their sufferings.

SAO PAULO INSURRECTION

Sao Paulo has taken up arms against the Brazilian government with the chances of war against the secessionists. That at present sums up all that can be said definitely about the situation in Southern Brazil.

Dispatches coming through from Rio de Janeiro bear the usual evidences of censorship and are sketchy in the extreme. The revolutionists are nervous and discouraged by the refusal of the government to consent to an armistice. Foreign interests are strongly opposed to the rebellious Paulistas. Thousands of citizens are fleeing from Sao Paulo.

Time and the event alone can corroborate these reports. Every coffee drinker in America will heartily hope that the trouble in Brazil will be settled speedily. For 75 per cent of the world's coffee supply grows in the rich State of Sao Paulo. And, on higher grounds, we trust that sensible arbitration will replace the present foolish attempt to decide the issue by force.

The trouble in Sao Paulo has been brewing for some time and unprejudiced observers agree that Sao Paulo has just grievances against the Federal government. Frederick Todd, who has made a long commercial study of conditions in Brazil, writes to the New York World:

> In Sao Paulo the sectional feeling runs through the whole population. When I was in Sao Paulo last I heard a great deal about it. Men of the highest standing, with business responsibilities, told me that it had become difficult for them to maintain their loyalty to the Federal nationality of Brazil, though they wanted to do so and would look sadly upon a partition of the country. The reason was that, while Sao Paulo contributes heavily to the Federal expenses, the Federal government has for years been in the control of a combination of political oligarchies. Sao Paulo was being milked of great sums that were spent in public works outside of her territory.
>
> The Paulista grievance thus comes under that prime head of nearly all civil troubles, taxation without consent of the taxed. Sao Paulo objects to its coffee being taxed for the benefit of less progressive States. And it believes itself to be the victim of a bureaucratic oligarchy.
>
> But, whatever its legitimate grievances, the people of this one State are neither geographically nor numerically in the position to overthrow the government at Rio de Janeiro. It is easy for the Brazilian navy to blockade the port of Santos and, by stopping the export of coffee, to cut off the State's revenue and supplies. Outside of this port Sao Paulo has only one other outlet, a railroad connecting with Montevideo and Buenos Aires. This railroad, however, runs through the State of Rio Grande do Sul, and as long as that State stands with the Federal government that railroad is also blocked.
>
> So far as Americans resident in Sao Paulo and Santos are affected Frederick Todd sees no cause for anxiety. The Brazilians, he says, are not the kind of people to indulge in riot or pillage and they are notably friendly to foreigners. Should hostilities be prolonged the American is likely to suffer more by a curtailment of his morning cup of coffee in New York or Los Angeles than through peril to his person or property in "war-torn" Brazil.

HIGHER LAWS

Apartment-house dwellers who have called down maledictions on the heads of unfortunate parents of crying babies and backed them up with threats of legal intervention if the family did not move forthwith have received a setback in a recent decision handed down by City Attorney Earl J. Sinclair of Berkeley. This modern Solomon held that it is the inalienable right of every American-born infant to cry when, how and as vehemently as it sees fit, and those who object to the music have no remedy other than to betake themselves elsewhere.

This learned decision came about in the case of Mary Ramage, aged four months, who was haled into court in company with her parents for disturbing the peace and slumber of Mr. and Mrs. Charles Merrill Wyatt by crying loudly in the stilly watches of the night. The complainants contended that the antinoise law which prohibited "raucous" sounds between the hours of 9 p.m. and 7 a.m. also included a baby's cries.

"A baby's crying may be technically covered in the antinoise act," declared Sinclair, "but the inalienable right of a small child to exercise its vocal organs is covered by a higher law, although unwritten." The decision comes as a beacon of mercy to harassed parents of Berkeley infants, who had dreaded finding no homes for their babies since the antinoise law went into effect.

PLAYING FOR SAFETY

The nation itself is trying to put a check upon the motor killings. The government has kept a reasonably accurate record of the traffic tragedies and has noted the increase of automobile deaths from the handful of 1910 to the present average of more than fifty a day. There were more than 17,000 fatal accidents in the motor traffic last year. The administration feels that something should be done in the effort to shorten the death roll.

Secretary Hoover has taken the lead in a plan to cope nationally with the situation. He is calling a conference to be held in Washington this fall. He plans to consult the representatives of every agency concerned with the growing death roll. They range from the car-builders to the lawmakers, the traffic experts and the police. He has asked them to pool their experiences and create a clearinghouse for safety knowledge. If possible they will formulate scientific methods of lowering the accidental death rate. They will consider what legislation—if any—should be general.

In the meantime each group will study the situation from its own viewpoint. The insurance companies, the motor clubs, the traffic officers and the motorists themselves will be in council. The automobile manufacturers feel that their industry is menaced by the mounting tide of fatalities. Therefore, there is an urge all down the line for some definite accomplishment in the task of making the roads of America safer for human life. Much good may result, since Herbert Hoover has taken hold of the matter in a determined way.

MUST VOTE AT HOME

The Supreme Court of Pennsylvania has declared the absent voters' law of that State unconstitutional. One special reason given by the court was that it necessarily violates the law which demands the secrecy of the ballot. Inasmuch as it is a very expensive novelty of which extremely few voters avail themselves, Pennsylvania may consider herself fortunate.

THE SAGE OF CALABASAS

Have you noticed that—

The one-eyed automobiles have not yet adopted a system so that one can tell from a distance which light is out?

It is still unlawful (according to the signs) to travel more than eight miles an hour through the Broadway and Third-street tunnels?

They are doing some kind of concrete work along the north side of Westlake Park and nobody seems to know what it is for?

First street is still being paved slowly?

The three men fooling around the Second-street tunnel have a lot of high-powered lights to work by, despite the power shortage?

They are having a gasoline price war back East and none here and that a year ago there was one here and none in the East?

Nobody knows yet whether Los Angeles is to have a Council elected by wards and nobody seems to be trying to find out?

General Apathy seems to be commanding the forces in the August primary battle?

There does not appear to be the slightest interest in the present political views of California's most vocal United States Senator?

EDWARD C. KRAUSS.

RIPPLING RHYMES

BUSY AND HAPPY

Idle dames their hands are wringing, all the dragging hours are bores; but my aunt is always singing as she goes about her chores. Other aunts are vainly asking, "How shall we put in the time? While we loaf, on cushions basking, every moment is a crime." Weary are the aunts pursuing idle things and trifles light; there is nothing worth the doing, only boredom is in sight. Here a maid or footman scuttles, saving them all stress and strain; here a stately butler buttles or a chuffer drives their wain. Not an obstacle surmounting, not an effort do they know; all their labor is but counting laggard moments as they go. And they are not singing gayly as they lounge in gilded state; life grows sadder, duller daily, nothing can its gloom abate. But my aunt is always busy, making doodads out of flour; it would make an idler dizzy just to watch her for an hour. She is chasing to the garret, dust and cobwebs to pursue; she is slicing up a carrot and an onion for a stew. Dusting pictures, chairs and tables, she is making quite a stir; she is shaking out her sables, which are made of rabbit's fur. She is cleaning nook and cranny, chasing dust where'er it larks, and she's singing "Gentle Annie" every minute as she works. To improve the daily ration she makes pickles by the quart; and her only lamentation is because the days are short.

WALT MASON.

[Copyright, 1924, by George Matthew Adams.]

"Yo, Heave Ho!"

[Copyright, 1924, by Public Ledger Company.]

PEN POINTS

Klan parades might be called gymnastics. Dumbbell exercises.

When a man's heart is in his work his hands are usually in it also—up to the elbows.

A German scientist puts evolution in reverse and would have it that monkeys are descended from men.

Crombie Allen, an Ontario newspaper man, was robbed of $7. Where'd he get it? That's what we want to know.

The blue sky of Oklahoma is taking on the blackness of a thunderstorm as Secretary Terry gets after the oil promoters.

Peanut politicians always get fussed when anybody starts to stir them up. That is when they make their worst breaks.

It is announced that a new hotel will "soar" at Long Beach. Three millions should make it fly with the grace of a gull.

Gloria Swanson and Jascha Heifetz are reported engaged. If it comes off she will be able to dance without paying the fiddler.

Chinese soldiers refuse to fight in the rain, says news dispatch. Further proof that China is the most thoroughly civilized country on earth.

Kilauea is still fussing and sputtering, but danger of an explosion is past, say volcano experts. Many tourists to Hawaii will be greatly disappointed.

Jack Dempsey knocked out. An ordinary earthquake has meant nothing to him, but when a Rolls-Royce rolled him in a ditch it found his weak spot.

There is a milliner in town who says it is all right to talk about the woman who pays and pays, but she can get better results by sending the bill to the husband.

There were 115,000 acres planted to peanuts in Texas this year. The South is cluttered up with peanuts and politics, but should strive to keep them from getting mixed.

The stranger at the gate says that he notices that there is not a single livery stable on Broadway. The City Hall would make a fine one and we hereby nominate it for the vacancy.

One glad day somebody took an Arizona prickly pear to Australia and it grew and flourished on the arid wastes. Another Australian has just left Arizona with a bunch of bugs to check the pestiferous growth.

THIS IS THE DAY

Louisburg, a French fortress on the island of Cape Breton, was captured by a land force of 13,000 men, New England militia and British regulars, and a fleet of forty ships in the year 1758. The siege lasted fifty days. The British commanders were Sir Jeffrey Amherst and Gen. James Wolfe. The capture of the fortress gave to Great Britain all the region of the Gulf of St. Lawrence. On the same day, a year later, Ticonderoga, a strong French fortress, was abandoned to the British.

OUR SUNNY FRIEND

Such a Forgetfulness

Oh, Pahson Johnson warns us at
the colored Baptis' meetin'
house
About the ways of women since
the garden and the fall,
But when that fresh grass widow
Grimes, who hashes at our eatin'
house,
Comes 'round me with her winnin'
ways I quite forgets it all,
Will some one kindly tell me why
I just forgets it all?

Oh, Pahson Johnson tells us of the
dangers lie before us
In billiards, craps an' Kelly pool
at Slewfoot Hodge's hall,
'N' I says I'll go in trainin' for the
Hallelujah chorus,
'N' then I hear the ivories click
'n' quite forgets it all,
Will some one kindly tell me why
I just forgets it all?

Oh, Pahson Johnson tells us how
old Satan has a griddle
Which he keeps for just a-frollin'
of the jazz hounds great and
small,
I shorely loves my soul, I do, but
there's something 'bout a fiddle
Or a saxophone a-snortin' makes
me quite forget it all,
Will some one kindly tell me why
I just forgets it all?

* * *

I do hope that if the news be authentic that paper may be processed so that fire won't burn it the process will be used with moderation and discernment.

I hope newspapers won't adopt it.

Park janitors have such a strenuous time, as it is, cleaning up the litter after Sunday crowds one shudders to think what would happen if incinerators lost their effectiveness.

* * *

After all, the spirit of altruism is only skin deep and sometimes scarcely that, and Mary Jane Smithers tells me she has had members of Parent-Teacher Association, and even school-teachers themselves and correspondence-school students, claim they didn't have time to listen to her when she started in to explain how she was taking subscriptions for ladies' magazines to pay her way through college.

* * *

Overheard at the Movies

My husband is a bridge expert.
Whist, dental or just?

* * *

Professor Dink Beeson says civilization goes marching on, but where democracy gains picturesqueness loses, and,

Consider hats.

He can remember when you could just about see what was on his chapeau.

The doctor had the hat and the man back from the office.

The young derbies, with farms about four-fifths headpiece to three of brim.

Historical great days might be ...

Where is the ... a thing if you don't ... into the wrong ...

Poe and ... or writers of ... ways went to the ... ty-cornered ... accessible place.

They found out ... thing abnormal ... plaz would find ... in out-of-the-way ...

Jeff Busby, who ... ting doorknobs in the ... servants' quarters ... partment, tells me ... roborate the Poe ... way, follow it in ... 90 per cent of the ... of any city will be ... three pieces, under the ... mail box or under the ... potted fern.

* * *

Pyce Kinnaman says the power ... dental confidence ... idents of Lizzie, ... that lightning ... strike in the same ...

* * *

Miss Sue Hammel ... been bothered with ... curse and headache ... six months and will ... to be bothered no ... months in the same ... has just been notified ... ter Jane and six other ... the way from Jonesville ... tractal visit, wonders ... the one about taking ... pany.

* * *

Famous Sayings:

See America first.—Columbus.

Say it with flowers.—Crosby.

Water, water, everywhere.—[Noah.

You can't have a cake ... —[Orville and Wilbur ...

POLICE PROTECTION

BY ALMA WHITAKER

When Chief Vollmer resigned he took occasion to remark that Los Angeles police were as fine a body of men as to be found anywhere.

When Capt. Heath accepted his new appointment as Chief he seized the opportunity to make a very similar remark.

I have lived in Los Angeles eighteen years now—and during most that that time I have heard nothing but scurrilous abuse or, at best, contempt expressed for our police force. No one ever seems to have a good word to say for it. I myself had even fallen into the same cheap habit. We citizens seem to think it smart to condemn our police protectors.

It must be discouraging for them to work under these conditions. The far-famed British bobby of superior integrity has something to live up to. Englishmen have an abiding faith in their police force and never lose an opportunity to show their appreciation. And we all know how human it is for us "to be what we seem to be." We will break our necks not to lose the faith of those who believe in us.

Yet we have deliberately belittled and cheapened our own police force. We have never properly respected them. On the contrary, we have preferred to take it for granted that they were not respectable.

"Twere better to be vile than vile esteemed." What possible encouragement have we ever given them to be fine, upright, courageous men, living up to a worthy standard, upholding the honor of their profession? What rewards of honor and virtue have we ever lavished upon them? What have we ever done but shrug our shoulders in contemptuous unbelief?

Yet here are two men in authority, who have worked with them intimately, to declare that these police of ours, with very few exceptions, measure up passing well with any other force extant. It is amazing that they should have upheld their standards so well in the face of our constant belittlement. If they can win these eulogies from their Chiefs in the face of these conditions, of what superfine integrity, courage and high principles would they not be capable under our honorable support and decent appreciation?

Well we know the effect of traditions and fine reputation upon crack army regiments. Their country admires them, expects the best of them and nothing could make them fail their country's faith in them.

That is the sort of tradition and repute we owe our police protectors. If they failed us then they would be bad, indeed. If they fail us with our present attitude we are asking for it. We have deserved no better at their hands. But, even so, precious few of them have failed us, if these Chiefs speak truly.

When a British policeman falls, supported in honor and sublime faith as he is, the country reels under the shock. It is so rare an incident that hideous precedents are cited. Yet there is nothing exceptional about the British policeman other than this mighty faith in him. It supports him through every trial. If we accorded that same respect and honor to our own men they would receive exactly the same inspiration and fine urge. But what is the good of giving one's best to a community that already has one condemned as the finest service?

I am moved to this ... behalf of the police ... remark made by an ... citizen while ... mer's tribute to our police ... "Angie cannot" be ... nificently.

"Then you don't ... don't want to believe ... cured.

"Couldn't believe it ... to," answered the ...

It is a rotten, ... tive thought to hold.

We really believe ... Vollmer has told us ... inals. He could be ... about policemen. ... have the finest body ... found anywhere. ... true.

HOW IT STA...

BY JEAN ...

"Better Half o' a Loaf Than No Bread at All"

The saying, ... in the figurative ... matter how badly ... might have been ... us across the ... where the Cook ... loaf than no bread ... familiar.

It is said to have ... ular recipe for ... those who find ... a loaf of bread ... glad to have the ... them by the ...

Slightly ... the sentiment ... to antiquity, the ... Publius Syrus ... "It is better to ... to have nothing."

[Copyright, 192...

La Follette is ... party—is wasting ... bonbons and how ...

"THEY CONQUER ... LIVE"

I asked a wise man ... The boy to what he ... That magic power ... live

Above the petty ... And hold the heart ... Thru all the years ... span;

His answer came ... "They conquer who ... can."

It set me thinking: ... And needed jolting ... My brow was ... frown

Because I seemed to ... I let his wisdom ... To the recesses of ... And then I took a ... A plan that should ...

I'd heard it said a ... But never with such ... It banished all my ... And showed a new ... I needed just this ... And help me not to ... To make the present ... And meet each ... heart.

Have faith, ... you,
And only you, ...
To that end ...
through
To lives of ...
'Tis only as we ...
That marks the ...
We gain the ...
"They conquer ...
can."

CONTRACT LET

Board of Public Works ... awarded a contract for ... of covered lead cable ... $1,600,000 fire alarm ... telegram system to the ... the Standard Underground ... Company, for $283,206.6... bid was $324,108.20. B... 1906 fire alarm boxes ... opened by ... on August 11.

[Advertisement]

SUNDAY MENU PLANNED BY SALLIE

BREAKFAST
CHILLED THOMPSON GRAPES
BACON POACHED EGGS
HONEY BREAD TOAST
GRAPEFRUIT MARMELADE
COCOA

DINNER
COLD CONSOMME
MOUNTAIN BROOK TROUT
BAKED POTATOES FRESH LIMA BEANS
PICKLED BEETS RADISHES
HONEY BREAD
PEAR AND CANTALOUPE SALAD
WITH ROQUEFORT DRESSING
DELMONICO PUDDING
SMALL COFFEE

SUPPER
POTATO SALAD
CUCUMBERS CELERY HEARTS
ANCHOVY AND CAVIAR SANDWICHES
MADE WITH HONEY BREAD
RASPBERRY SHERBET

F. Sale One is going to have just the sale you have been saving your pennies for these last few months! Beautiful Chinese rattan furniture, just arrived from the far East, will be priced very low—included in the lot are black and white chairs of the hour-glass design which at the moment are so in demand. Also, beautiful mah jongg sets which will be so reasonable that you must take them with you. No deliveries of these sets could be made they are priced so cheap. Tuesday only will this sale be, so it really behooves all women dealing real bargains to be on hand at 510 North Los Angeles, the address. Chinatown, you know.

The fight is on! Ants are attacking from all sides and if care isn't taken right now to eliminate them you will live to rue the day you took not the following advice to heart. A permanent system for ridding garden, yard and house called "Calpro" is what you should have installed now! It certainly will save you mental distress and any number of dollars (many times the cost of the jars and syrup that's certain.) Don't put off writing or phoning the Calpro Sales Co., 1842 W Washington st. (BEacon 1360) another day. It will mean saving you loss and destruction later on.

Mix one cupful of grated American cheese with two tablespoonfuls of melted butter, the mashed yolks of two hard-boiled eggs and enough mayonnaise to make a paste. Spread on slices of mustard-buttered bread and cover with a slice of mustard-buttered whole wheat bread.

You know all that is necessary to do when washing clothes with a Royal Electric Washer? Merely open the hot-water faucet, add soap, put your clothes in the tub, turn the electric switch—and the Royal does the rest! It is attached to your sanitary tubs, you see, and at once your mind is able to grasp the importance of this feature. It saves space, eliminates the carrying of water, does away with fussing with a hose and consequently you save steps, the labor of cleaning the floors of spilled water and, when the washing is completed, all you do is pull out the plug. Now, not only does the Royal wash clothes, but it rinses automatically while you are washing in the one tub—or you can, if the family is big, use both tubs to wash in at one time.

There are loads more advantages this washer possesses which, to be appreciated, must be seen first-hand, so why not phone or write the local distributors, Henderwalter & Gough, 819-21 E. 1st (TRinity 9711) and secure the name of your near-by dealer?

Pressed or chopped cooked veal, spread with tartar sauce between slices of mustard-buttered whole wheat bread.

Did you know you could have cushions for window seats, the chaise longue and wicker chairs made at Simank Bros., 725-27 W. 9th? Indeed yes, and you may depend upon them being made properly, that's certain! You should stop in and see with what care they cut and mak curtains, too. Keep their address and phone number (VAndike 0767) in a conspicuous place as a gentle reminder.

When making French dressing for grapefruit salad, use grapefruit juice instead of vinegar, to supply the tart flavor. It improves it greatly.

Oh, dear! Would you believe it possible that some women are just finding out that there is a difference between raw water ice and "Frozen Steam" and that the advantage is on the side of Frozen Steam? Of course, they had to find out by first of all being told of the advantages and necessity of using "Frozen Steam;" then when they tested this remarkable refrigerant made exclusively by the Merchants' Ice & Cold Storage Co. they found everything said about it true and now their only regret is that they didn't realize how necessary it was long ago. "Frozen Steam" means smaller ice bills, a clean box and a germ-free refrigerator and an absolutely sterile product which may be used in beverages with perfect safety.

Hail the driver of the truck bearing the red diagonal stripe when he passes next time, or better still phone TRinity 1351 and starting Monday become a regular customer. You'll never be sorry.

A good memory and pencil and paper are fine methods of getting the needed kitchen supplies—but —perhaps pencil and paper are more reliable.

It isn't laziness which prompts us to let up on the cooking in the summer time and take a sort of vacation from domestic duties—it's good sense, particularly when you realize that it is possible to buy everything in the way of cooked foods, both hot and cold, at Travaglini's Roma Rotisserie, 1801 W. 7th, corner Burlington. Such roast chickens you never tasted—while their cold meats, salads and other delicacies beggar description!

Save all the grease not suitable for cooking purposes and use with lye to make kitchen soap.

Katrina may always be safely quoted when she makes a statement about anything of a domestic nature for she "knows whereof she speaks." Always a devotee of Honey Bread, naturally this particular brand of the staff of life appears on her table three times a day as regular as clock-work. So it was with no little amusement and pride that she told me that "Teenie" and "Wee," her own-liest small sons who have been vacationing at a near-by beach said as soon as they came home, "Shucks, mother, we had a peachy time but, what do you think, we didn't have any Honey Bread the whole time we were away. Guess that's why we didn't get real fat!" Their aunt has been told of her fatal error and Katrina says she has seen the light and now feels her education is complete for "Honey Bread"—"the bread that made mother stop baking" has become a part of their daily menu. You know all first-class grocers sell it.

Sheet Hanging: The proper method of hanging sheets means a great deal in the life of the sheets. While still wet, shake them well. Hang them with the hems together, the edges of the hems pinned to the line. This method will prevent torn corners and make the sheets easier to iron, as they will dry almost smooth.

How many, many times has it happened that a careless servant, or even one of your own family, has put a hot dish on your dining-room table with the inevitable result—a white mark! Why, even water spilled on the shining surface leaves its imprint and you, of course, have felt that your furniture was marred beyond redemption—but it wasn't, and isn't, for Water-Spar is just waiting to come to the rescue. Water-Spar, my dears, is quite the most remarkable waterproof varnish you have ever seen. It may be bought in the transparent kind for natural finish woods, or you may buy it in eighteen lovely modern colors. The latter kind is very much in demand now, for painted furniture is so much the vogue at the moment. It can be done by any woman and the cost is next to nothing. Let me urge you to write or phone the paint and varnish division of the Pittsburg Plate Glass Company, 928 South Main (TRinity 6969,) and get free particulars about Water-Spar.

Fruit Cup: Two cupfuls of grape juice, two cupfuls of cider, two cupfuls of water, one cupful of shredded pineapple, one cupful of crushed strawberries, two tablespoonfuls of chopped cherries, two tablespoonfuls chopped mint; pour into cold bottle.

Keep out of the kitchen this warm weather! Your meals can still be delicious. For at all Young's Markets you can buy cooked meats so tasty they will rival your own. And Young's cooked foods, you know, are made of the highest grade meats, protected by their famous refrigeration system, which is the finest used anywhere. This week, too, be sure to get some of those Bolivar Jumbo Olives Young's are offering for one week's special. Regular $1.25 a quart, but now you can get them for 85c. It's a big value!

If you are replacing your silk lamp shades with more durable summer ones, the best way to care for the silk shades is to cover them with a clean cloth or a pillowslip and hand them in the storeroom. A string can be drawn through the wire and the lamp suspended so that underneath its wrappings the fringe and silk hang smooth and free.

Monday's washing is made much simpler when you use White King Washing Machine Soap in granules. It is certainly an ideal soap with which to wash woolens, dainty silks, milady's lingerie and the perishable garments of children. Dissolves in either cold or hot water though preferably in warm. A small amount goes a long way, which makes it much more economical than soap in bars or flakes. We use it with equal success in the washing machine, the wash-bowl or family tubs. Order a package today that you may realize what an entirely satisfactory product it is.

Buttermilk Lemonade: Mix well the juice of two lemons with two tablespoonfuls of sugar and one quart of buttermilk; pour into cold bottle.

PRACTICAL RECIPES

Helps for Epicures and All Who Appreciate Good Cooking

[Note—This department is conducted for the benefit of readers of The Times in the hope that the information herein contained will help in effecting economy in the home. Advertising considerations have no weight in determining the choice of this matter and no free publicity is given any product because it happens to be the subject of said advertising. In other words, The Times declines to join the rapidly lengthening procession of newspapers who prostitute their news columns for monetary gain by giving a bonus of free space in return for advertising. The Times considers that the public is entitled to absolute integrity in the news and other reading matter appearing in its columns and will justify full confidence in this policy.

Requests for recipes and information pertaining to the proper preparation and serving of foods will be answered in this column every Tuesday and Saturday. Address all requests to Chef A. L. Wyman, Laboratory Kitchen, 424 Arden avenue, Glendale.—Ed.]

WHOLE WHEAT BREAD

E. P., Los Angeles, thanks us for the recipe for whole wheat muffins given in this column some time ago and wants recipes for whole wheat bread and walnut cake.

For the whole wheat bread dissolve three cakes of yeast in one cupful of lukewarm water, add one and a half tablespoonfuls of salt and three and a half level tablespoonfuls of sugar. Sift nine cupfuls of 100 per cent whole wheat flour and mix to a smooth dough with five and a half cupfuls of lukewarm water, add the dissolved yeast mixture and knead five minutes. Place in a buttered bowl, cover and stand in a warm place for two hours or until it rises and starts to drop. Punch down and let rise thirty-five minutes, turn out on a whole wheat flour dusted board, knead well, form into three even-sized loaves, place in buttered pans, let rise in a warm place fifteen minutes, place in a moderate oven and bake fifty minutes.

WALNUT CAKE

Beat one-third of a cup of butter to a cream and beat in slowly one cupful of sifted sugar, beat smooth and add alternately three-quarters of a cupful of milk and two cups of sifted flour sifted with three level teaspoonfuls of baking powder and half a teaspoon of salt; beat smooth, add half a teaspoonful of vanilla and one cupful of chopped walnut meats, mix well, add the stiffly beaten whites of three eggs, pour into a buttered and floured loaf cake tin and bake in a moderate oven. Ice with white icing and decorate with walnut halves.

PICKLED FIGS

J. P. J., Whittier, asks that we give a recipe for making pickled figs. Place in a preserving kettle four cupfuls of water and four cupfuls of sugar; stir over the fire until the sugar is dissolved and boil five minutes; add five quarts of firm, clean, ripe figs and cook until tender. Add four cupfuls of sugar, two cupfuls of cider vinegar, one tablespoonful of whole cloves, one tablespoonful of ground mace, one tablespoon of ground cinnamon, one teaspoonful of ground allspice, and one thinly sliced lemon. Cook until the figs are clear, but not mushy. Let stand in the syrup over night, pack in pint jars, cover with the syrup, seal and sterilize in boiling water fifteen minutes.

DILL PICKLES

E. A. E., Van Nuys, wants a recipe for preparing dill pickles. Wash 100 even sized, firm, medium cucumbers, place in a stone crock and cover with a brine made with half a cupful of salt to four quarts of water and let stand over night. Boil ten quarts of water, one quart of vinegar and two cupfuls of salt and let stand over night; add to the brine one cupful of mustard seed and one cupful of finely grated horseradish root. Drain the cucumbers, pack in layers in two quart jars, placing a small red pepper, a layer of dill and grape or cherry leaves between each layer; fill the jars with the prepared brine, cover tight and let stand thirty days before using.

TORTILLA

M. E. F., Los Angeles, has trouble in making the Mexican tortilla or pancake and asks that we help her.

The Mexicans soak dried white corn in a lye water, wash it in cold water, rub off the husks and grind to a smooth paste, this is called "masa," but as the American housewife has not the "metate" or stone to grind the corn or the time to prepare it we would advise that she try the following method.

Cover half a cupful of white cornmeal with one and a half cupfuls of boiling water, stir smooth and when cold add one cupful of sifted flour, half a teaspoonful of salt, one tablespoonful of lard, and enough water to make a stiff dough. Work smooth, break off pieces the size of an egg, roll out in round pieces about seven inches in diameter and bake on an ungreased griddle, but do not brown.

PASTRY

A. B., Los Angeles, is delighted with the "Chef Wyman's Suggestions For Tomorrow's Menu" and thinks that they are a wonderful help to busy housekeepers. She wants our recipes for pastry and puff paste.

For a two-crust pie sift two cupfuls of sifted flour with half a level teaspoonful of salt and chop into it with a knife two-thirds of a cupful of good lard; when the mixture is like coarse meal mix to a smooth dough with about one-third of a cupful of ice water. Do not add too much water, just enough to make the dough hold together. Press together, place in a bowl, cover and set in the ice over night. Use two-thirds of the pastry for the bottom of the pie and one-third for the top.

PUFF PASTE

We do not advise the making of puff paste at home as the making requires care and experience and one can buy better puff paste shells from any good baker or caterer. The best puff paste is made on a cold marble slab and the paste must be kept cold at all times while making.

Place one cupful of butter in a bowl of ice water and work with the hand until smooth and waxy. Place in a clean napkin and knead it to free it from all moisture. Put out into a flat square cake, place on a dry platter and set on the ice until wanted.

Sift onto a cold marble slab two cupfuls of sifted flour sifted with half a teaspoon of salt, make a well in the center and pour in three tablespoons of ice water, work in the flour and use enough more ice water to make a smooth paste. Gather in all of the crumbs and knead until smooth. Wrap in a napkin and set on the ice for half an hour.

Sprinkle the slab with flour, lay on the paste and roll out in a square piece twice the size of the cold butter. Fold over the sides to the center, then fold over the ends keeping the shape square. Be careful that the butter is not exposed at any time. Turn the folded side down, with a rolling pin roll lightly away from you in a long narrow strip keeping it even. Fold over to make three even layers. Place on the ice for fifteen minutes. Roll, out and fold six times; after each turn if it shows signs of sticking to the slab return it to the ice box to thoroughly chill. When it has been folded and rolled out six times roll out cut in the desired shapes and place on the ice for thirty minutes. Bake on the bottom of a hot oven. This amount will make six patty shells.

MUSHROOM SAUCE

J. H., Long Beach, asks if the recipe for chicken salad given July 14th can be prepared the day before using and how to make mushroom sauce with canned mushrooms, for beef steak.

The ingredients for the chicken salad can be prepared the day before using, place in seperate bowls in the ice box and combine just before serving.

For the mushroom sauce lift the cooked steak from the pan and place on a hot platter. Add to the two teaspoonfuls of butter and one tablespoon of flour; stir until brown, add half a cupful of the liquor from a can of mushrooms and one cupful of meat stock; stir and cook five minutes, add the can of mushrooms, one tablespoonful of lemon juice and a seasoning of salt and pepper, let boil up once, remove from the fire, add one beaten egg yolk beaten with one teaspoonful of butter and stir until the yolk is set. Add a teaspoonful of chopped parsley and serve. The yolk can be omitted if not liked.

Diet and Health

By Lulu Hunt Peters, M.D.

ANSWERS TO CORRESPONDENTS

Mrs. R.—Yes, duodenum and stomach ulcers can apparently be cured by correct dietetic and medicinal treatment. A patient usually has to be confined to bed for three or four weeks. The dietetic treatment differs with each case. Sometimes a fast is ordered; sometimes milk, two or three ounces every hour or so. Then later, strained cream soups or vegetables, purees of vegetables and fruit, cereal gruels and soft cooked eggs, cottage cheese, and the like are added to the list of foods. Sometimes the patient has to be fed through a special tube. There are some cases that have to be operated upon, but even those cases have to have treatment along medicinal and dietetic lines for several months. There is no danger of your catching this ulcer from your husband in any way.

Miss F.—No, you don't have to go on a three-day liquid diet in order to start your reduction regime. You can start right in on 1000 or 1200 C. a day. I advise the three-day liquid diet because it really does shrink the stomach, so that when you begin your diet it does not demand so much food and you lose from five to ten pounds! This gives you a joyous start. However, if going a short time on the liquid diet makes you feel faint and dizzy, don't do it. Start on the 1000-1200 C.

Mrs. F.—If possible, go to a nose and throat specialist. It would seem that you have some chronic inflammation of the cavities in the bones of the face that are connected with the nose, or that there is a growth in the nose, or thickening in some place that is damming up the mucous. The following local treatment will probably help you: First, the thorough cleansing of the nose. Get a strong atomizer and use a salt and soda solution (one teaspoonful of salt and one teaspoonful of baking soda to the pint of water.) After this cleansing, use some antiseptic oily preparation with the atomizer. A good formula is menthol, five grains; camphor, five grains; liquid petroleum, four ounces. You should wash your teeth and mouth two or three times a day and scrape off that coating on your tongue with a piece of whalebone, or another dull-edged article. Send for our article on constipation.

You should have some special exercises for your back, which you say tires so easily. Send for our article on Atonic Abdominal Wall. That will strengthen your abdominal wall and the back also, although it is probable the trouble is due to absorptions of poisons from your nose. How about your diet? Plenty of greens, milk and fruit?

"Dear Doctor: I am writing to warn you to look for my resignation from the F.F.F.'s in about two months. They are a right jolly bunch but haven't enough pep to suit yours truly. Two months ago I began to count my calories. I was very skeptical but something had to be done. I weighed 175 then; this morning, 150! I never dreamed I could reduce without starvation. It has required but a little self-denial to produce such longed-for results. Oh, the joy of hearing, 'you're getting thin.' I never flinched, believe me, when one tactful friend said: 'You're not so clumsy looking as you used to be!' And the satisfaction of dictating to instead of obeying my stomach! I had only the pamphlet at first, but later got your book and found the sample menus very helpful. Am very grateful for what you have done for me.

"Will you please tell me the caloric value of plain gelatine, aside from the sugar? Is it true that Swiss bread, the kind that comes in round, thin, flat cakes has no caloric value? Thankfully yours,

"S. S."

Plain gelatine, aside from the sugar, you can practically ignore. One tablespoonful, or one-third of an ounce, is approximately forty calories in the granulated form, and it takes very little to make an ordinary serving of the pudding. Sugar you can count three full cubes to the 100 C. As to your second question: There is no food but what has some caloric value. That Swiss bread, because it is so dry and concentrated, is high in them. It is a very wholesome bread. You should have to count a piece the size of a slice of bread, 100 calories. It's a great little game, isn't it?

My dear Followers: When sending for material which we offer you, please remember to enclose a stamped envelope bearing your full name and address. The pamphlet on reducing and gaining is the only one for which you must enclose four cents in stamps. Address your letters to Lulu Hunt Peters in care of this paper. Make them as brief as possible, not over 500 words, and type or write them legibly with ink. Please sign your name as evidence of good faith—we will not use it in any way. Remember it is impossible for me to diagnose for you or to answer you personally. I appreciate very much the beautiful letters you send me and regret it is impossible to give you individual advice. The questions you ask will be answered in the column as soon as possible, if they are of general interest. Don't forget the s. a. s. if you expect me to send you the information I have offered.

(Copyright, 1924, George Matthew Adams.)

Breakfast
Casaba Melon
Ham Omelet
Waffles Honey
Milk Coffee

Dinner
Rice Soup, Delta
Celery Sticks
Boiled Chicken, Parsley Sauce
Succotash New Potatoes in Butter
Liberty Salad
Angel Parfait
Oatmeal Cookies

Supper
Welsh Rarebit Souffle
Brown Bread Sandwiches
Sliced Peaches
Grape Juice Cup

RICE SOUP

Heat four tablespoonfuls of butter in a saucepan, add four tablespoonfuls of washed rice and four tablespoonfuls of sifted flour; heat, stir in slowly six cupfuls of chicken broth and simmer until the rice becomes tender. Stir carefully so as not to break the rice and do not let burn. When rice is tender stir in slowly the yolks of two eggs beaten with one and a half cupfuls of cream. Stir until the eggs are set, do not boil, add a seasoning of salt, paprika, and nutmeg. Remove from the fire and stir in the strained juice of one lemon. Serve in cups.

BOILED CHICKEN

Clean a four or five-pound fat hen, rub inside and out with salt and pepper, place an onion and a bay leaf inside; flour a wet clean cloth, wrap the chicken in the cloth, place in a pot with three quarts of boiling water, one scraped carrot, two stalks of celery, and one small onion stuck with two whole cloves. Cover and simmer twenty minutes to the pound. Remove the chicken, take off the cloth, set in a roasting pan, brush with melted butter and brown in the oven. Reduce the broth to six cups, strain and use for the rice soup.

PARSLEY SAUCE

Beat six tablespoonfuls of butter to a cream and beat into it two tablespoonfuls of strained lemon juice, two tablespoonfuls of chopped parsley, and a seasoning of salt and pepper. Spread over the browned chicken and serve.

LIBERTY SALAD

Boil two celery roots, cool, peel, and cut in small dice; place the celery root dice in a cold bowl and mix with one cup of peeled and sliced celery, one cupful of stoned cherries, one cupful of peeled and diced grape fruit, and half a cupful of lemon French dressing. Drain and mound on six lettuce covered plates, place a tablespoonful of mayonnaise on each salad and serve.

ANGEL PARFAIT

Fill eight-ounce stem glasses one-quarter full with strawberry ice cream, lay on this a layer of sliced bananas, add another quarter of vanilla ice cream. Cover with peeled and diced oranges, add another layer of vanilla ice cream, fill glass with whipped cream and sprinkle with chopped walnut meats.

WELSH RAREBIT SOUFFLE

Melt a teaspoonful of butter in the top of a double boiler, add one cupful of cream, half a teaspoonful of mustard, a seasoning of salt and paprika, and one cupful of fresh bread crumbs. Bring to a boil, stir in one cupful of finely chopped rich American cheese and stir until smooth. Add the beaten yolks of two eggs, stir one minute, remove from the fire and add the stiffly beaten whites of two eggs. Pour over slices of toast on hot plates and serve.

[All rights to reproduce reserved by A. L. Wyman.]

BUTTER SHIPMENT IS HELD BELOW STANDARD

Too much moisture and too little butter fat is the charge against 36,178 pounds of butter named as defendants in five actions filed yesterday in the United States District Court by J. Edward Simpson. The butter was shipped recently from Idaho and Utah to Los Angeles jobbers. It was seized after Federal officers tested it and reported the butter-fat content was less than 80 per cent required by law. The libel proceedings are taken under the Pure Food and Drug Act.

For flavor, texture and plastic qualities it can't be beat.

YOUNG'S
MARKET CO. INC.

Going Up!

Hams are going to be higher after August 1st, *because* corn prices are soaring. And Young's hams are from corn-fed porkers, the finest in the land. So Young's are offering you as

AN EXTRA SPECIAL!
JUST ONE WEEK—JULY 25 TO AUG. 1

Young's Very Best Hams
Whole or half. Hams keep, but this price lasts just one week. Stock up. Per lb. **27c**

Broilers Milk Fed—Plump and tender, the ideal size, 1¾ to 2 lbs. ..... lb. **49c**

Hens Fresh Dressed—2½ to 3¼ lb. size ..... lb. **29c**

Milk Veal Shoulder Roast ..... lb. / Stew ..... lb. **12½c**

Pot Roast Fancy Chuck, steer beef ..... lb. **14c**

Young's Wieners and Frankfurters
For summer picnics—they're delicious ..... lb. **20c**
Boneless Brisket Corned Beef, Turkey Brand ..... lb. **20c**

COOKED MEATS
Veal Loaf ..... lb. **35c**
Ham Loaf ..... lb. **35c**
Boiled Ham, Young's Best all center cuts ..... lb. **75c**

SPECIALS UNTIL JULY 31
638 S. Bdwy. 216 S. Spring

Grapefruit Richelieu Brand, No. 2 tins; 27c each / ½ doz. **$1.50**

Asparagus Sunbeam Brand, 2½ tins, 45c each / ½ doz. **$2.40**; Tips, 50c each / ½ doz. **$2.75**

Bartlett Pears Cal. Growers, 2½ tins, 33c / ½ doz. **$1.75**

BIG SPECIAL AT ALL YOUNG STORES
Bolivar Jumbo Olives Quart tins, regular value $1.25 ..each **85c**

"Station M-I-L-K"
---broadcasting a program of health. Tune in with
Crescent.

CRESCENT CREAMERY COMPANY
LOS ANGELES

"Gladys,
I'm living the simple life."

"After I had that attack of Grippe John insisted that I take a long rest. But instead of going away I found a way to rest at home.

"Three weeks ago we started going down to the GATES HOTEL CAFE for our meals, and really it has benefited me wonderfully. And besides its actually cheaper than serving meals at home.

"Last night for dinner we had a fresh shrimp cocktail, followed by a tomato-rice soup, then chicken fricassee with home-made noodles, that was just perfect, fresh vegetables including corn on the cob, a nice cool lettuce and tomato salad, ice cream with crushed strawberries, and coffee.

"And that wonderful dinner only cost a dollar."

Luncheon, 11:30 to 2 ..... 50c
Special Sunday 75c
Dinners, 5:30 to 8 ..... $1.00
De Luxe Sunday $1.25
Orchestra, 6 to 8

Gates Hotel Cafe
6th and Figueroa Sts.
R. L. ELLIS, Manager
TRinity 3931

Pure, wholesome, nutritious and economical.

Digestible—No Cooking. A Light Lunch
Avoid Imitations — Substitutes

HOW IT STARTED

BY JEAN NEWTON

"Better Half a Loaf Than None at All"

The saying, now common in the figurative sense, no matter how badly off we might have been worse, as us across the water there where the Cockney "ha' loaf than no bread a' all" familiar.

It is said to have come to lular usage in famine days those who had formerly had a loaf of bread a poor man glad to have the husks them by the government.

Slightly different does the sentiment can be traced to antiquity, the calebrated Publius Syrus having written: "It is better to have a little to have nothing."

[Copyright, 1924, by ...]

La Follette is going to party—he wants to put his bonbons and have all the ...

"THEY CONQUER WHO BELIEVE THEY CAN"

I asked a wise man once to tell The key to what we ought to be That magic power by which to live Above the petty ills that grieve And hold the heart in doubt Thru all the years of Life's span;
His answer came with ease and grace "They conquer who believe they can."

It set me thinking; I was down And needed jerking up a bit My brow was furrowed with frown Because I seemed to halt in it. I let his message slowly sink To the recesses of my mind And then I built up link by link A plan that should my life befriend.

I'd heard it said a hundred times But never with such significance It banished all my mental mists And showed a sunlit upward way I needed just this word to hear And help me act my little part To make for progress year by year And meet each day with a cheerful heart.

Have faith, then! and believe in you, And only you, can hold the key To that one door that now is through To lives of greater dignity. 'Tis only as we meet the test That marks the measure of a man We gain the summit of Life's best "They conquer who believe they can."

FRED L. PERRY

FINDS HE'S TOO YOUNG

One day, just three years and four days after their marriage, her husband, Lloyd P. Powell, unexpectedly announced that he was too young to be married; he packed up and left and she has not seen him since, Mrs. Hazel Powell testified yesterday in Judge Thompson's department of Superior Court. She was granted a decree.

CADETS APPEAR IN RODEO

Visitors to the Yosemite National Park were treated to a rodeo Thursday by cadets of Urban Military Academy in summer encampment there, according to advices received by J. A. C. Waters, Southern California Camp Curry representative. The boys, from Los Angeles and Southern California points, are said to have proved themselves real horsemen in the events.

For Blasé Appetites

For salads that will awaken the most blasé of appetites — season with piquant Gold Medal Mayonnaise.

There is a newness of flavor, a freshness of taste in Gold Medal that challenges the most jaded palate.

Made of fresh eggs, the finest of salad oils and appetizing spices. Made fresh daily and always fresh at your grocer's.

Best Foods

GOLD MEDAL Mayonnaise

And do ask your grocer about Best Foods THOUSAND ISLAND DRESSING.

Just as an Ounce of Prevention

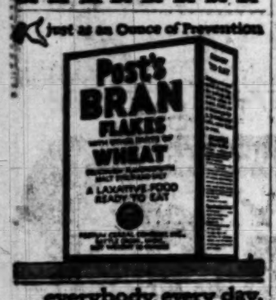

everybody, every day, eat Post's bran flakes

© P. C. Co., 1924

WHY NOT 7%?
Why take 4% interest when you can have 7% and safety.
Investigate Street Improvement Bonds.
Elliott & Horne Co.
Stock Exchange Bldg.
220 So. Spring St. TRinity 0456
Bond Dealers Since 1900

...Burr's Buttermilk

The most healthful, refreshing beverage for warm weather is Buttermilk—BURR'S lactic acid Buttermilk.

It cools and refreshes, aids digestion, regulates the system—and here's good news for the ladies—IT CONTAINS NO FATTENING PROPERTIES.

Ask for BURR'S BUTTERMILK at Cafes and Fountains.

BURR CREAMERY, 798 Towne Ave.
Telephone TRinity 4711

BURR'S MILK is delivered fresh and pure—daily to every part of the city—phone to start service.

the Bear says "Burr"

ESPEE MERGER IS AIRED HERE

Chamber Hears Both Sides of Question in Meeting

Two Hundred Attend Session Lasting Five Hours

Transportation Committee to Compile Information

(Continued from First Page)

a new road from Hassayampa to Dome, a point just east of Yuma.

TO BE REBUILT

"The plan calls for fifty and one-half miles of new construction from Pecacho to Chandler, the use and rehabilitation of sixty-three miles of line from Chandler to Hassayampa, which must needs be rebuilt to main line standards and the construction of 115 miles of new road from Hassayampa to Dome.

"The intention and understanding is that upon approval by the Interstate Commerce Commission of this proposition the construction of this new line through Arizona will begin without delay and will be continued diligently until completion within a period of two years."

President Sproule then spoke of the desire of Phoenix to be on a main transcontinental rail link, and averred that the new construction would fulfill that desire. In justification of the road's attitude, he averred that the new plan is the only practical one which could be presented, that it was in harmony with existing transportation statutes, that it would create a greater spirit of competition between the Southern Pacific and Santa Fe, in that a junction at Tucumcari, N. M., with Rock Island lines which would be afforded the Southern Pacific under the amalgamation would furnish a new and greater outlet to Eastern and Northeastern markets.

ON TRADING BASIS

Regarding possible later amalgamation with the Rock Island system, he said:

"I have been it suggested that the Rock Island be included in the merger. It is a transaction which can only be taken one step at a time. We are 331 miles away from each other; we are now not on a trading basis. That is a bridge we cannot cross until we get to it."

And, after pointing out benefits which he said would accrue to Arizona through development of new territory, and that "great and immediate value" would also come to Southern California, "because in addition to existing lines it gives us additional lines to you," he yielded the floor to J. U. Sweeney, former Mayor of El Paso, Tex., and heading a delegation of some twenty Texans who, on behalf of their territory, are fighting the railroads' plan.

PAYS EXPENSE

Mr. Sweeney told of the interest in his home city regarding the plan, of meetings called by the mayor and commercial bodies. He averred that the question was one not for organization decision, but for public decision, that while in the question of possible increases or decreases in rates as a result of the merger was an important one to shippers and commercial men, "The consumer is the man that pays that expense." He argued that a referendum for the purpose of determining the public attitude should thus be taken in each community affected.

"The question for Los Angeles to decide is that of whether you should or should not have another transcontinental line," he declared. "It is a question of whether or not you are willing to give monopolistic rights to a railroad corporation and thus prevent the building of another transcontinental link in the future."

Mr. Sweeney then read to the assemblage a report made by a committee of El Pasoans appointed by the Mayor to make a full investigation into the railroad's plans.

In this report, the committee averred its belief "that the purpose of the proposed merger is not in the public interest but has for its object the stifling of competition between the two railroads in Southern New Mexico and in Southern Arizona," that the merger is not "in accord with the policy of the government nor in conformity with the plain intent and purpose of the Transportation Act of 1920; that the proposed merger will detrimentally affect the territory traversed by the two railroads."

The report announced that the committee had filed with the Interstate Commerce Commission a petition for a hearing when the matter of the merger is being decided; and advocated the employment of capable attorneys that, if necessary, an appeal might be taken from the decision of the commission to the Supreme Court of the United States.

SPEAKS OF LOCAL FIGHT

They based their conclusions, they said, on testimony which had been submitted by Presidents Scott and Sproule of the Atlantic and Pacific divisions of the Southern Pacific; on information that no tendency to reduce either freight or passenger tariffs would come from the amalgamation, and on data which they claimed would show that the merger would leave the southern part of the two States, Arizona and New Mexico, under the same dominating treatment as the northern parts of the States claim they are getting from the Santa Fe system.

In conclusion he spoke of the fight Los Angeles made twenty years ago to insure competition in railroads. "Are you deliberately, after twenty years of fighting, going to sit down now and put yourself back in your old position?" he inquired.

And, after again intimating that the only purpose in the Southern Pacific move at this time was to block a consolidation between the Rock Island and El Paso and Southwestern lines that Los Angeles might thus gain a new transcontinental route, he produced a telegram which had come to him in care of the Los Angeles Chamber of Commerce from Tucson, Ariz.

This message a delegation from Tucson who were present asked him to read. He did. It follows:

"Sir: The delegation of the Tucson Chamber of Commerce does not reflect the sentiment of the large majority of citizens of Tucson, but does reflect the sentiments of the hand-picked delegation at your meeting. Most of them, if not all, went to Los Angeles on free passes. Some of them are officials of the Southern Pacific System, while others hold lucrative concessions from the Southern Pacific. They are all honorable gentlemen, no doubt, as were those who convened at the death of Caesar.

[Signed.]

"TUCSON CITIZENS' COMMITTEE OF THOSE WHO PAY THE FREIGHT."

The telegram caused an immediate uproar. Shouts of "Liar! Liar!" came from the Tucson delegation, several of whom jumped immediately to their feet and demanded an audience. Kirke L. Moore, president of the Tucson Chamber of Commerce, was recognized by Chairman Crandall, and delivered an energetic denial of the contents of the message; telling the assemblage that he believed he knew the man who sent the telegram and that he "wouldn't believe him or pay any attention to him even if he had signed his name."

WIN APPLAUSE

Both Sweeney and Moore were heartily applauded.

B. F. Johnson, chairman of the Arizona State Corporation Commission, then told of efforts made by the State to get community opinion. Rev. V. A. Rule, Protestant minister, State chaplain of the Arizona American Legion, and member of the Phoenix Chamber of Commerce, who claimed knowledge of his public's opinions because he "marries 'em, buries 'em and baptises 'em," then read some fifty telegrams indorsing the merger into the record.

Senator H. R. Wilkinson, president of the Main Association of Phoenix, told of securing 21,000 names to a pro-merger petition in Maricopa county, Arizona; A. E. Bruce of the Albuquerque (N. M.) Chamber of Commerce, spoke in favor of the motion; Edwin M. Searle, who said he was a Los Angeles taxpayer, furnished a ten-minute interlude with a discussion of harbor conditions; J. S. Hawkins, chief counsel of the El Paso and Southwestern, traced the growth of the road from its infancy to the present day; Judge J. H. Weatherby, publisher of the Yuma Morning Sun, told the body that his county didn't care what the Southern Pacific got as long as the county had the last say on the tax question; and Joseph L. B. Alexander of Phoenix, R. F. Burgess of El Paso, J. R. Linn of the San Joaquin Valley Chambers and R. G. Hubbell of Douglas, Ariz., gave expressions of approval to the plan.

Rail officials present included, in addition to President Sproule of the Southern Pacific, Paul Shoup, vice-president of that road; T. M. Schumacher, president of the El Paso and Southwestern, and D. A. Mackenzie, general chairman of the Brotherhood of Railroad Trainmen for the road; J. T. Saunders and F. S. McGinnis, all of the Southern Pacific. The El Paso delegation consisted of J. U. Sweeney, A. P. Coles, S. H. Wilson, J. C. Peyton, A. R. Grambling, J. B. Spears, C. N. Bassett, James L. Marr and Maj. R. F. Burgess.

TELEPHONE COMPLAINT

A complaint of the Simons Brick Company against the Southern California Telephone Company was filed with the State Railroad Commission yesterday. The brick company requests the commission to order the Southern California Telephone Company to exclude the private line now serving the company from the Montebello exchange area, recently created by the commission, and to establish a separate rate for the private line. The Montebello district was designated by the commission several weeks ago as an exchange area where flat rates would be charged for local service and a 10-cent toll charge for all calls to Los Angeles.

How Espee May Affect Rail Map of Southwest

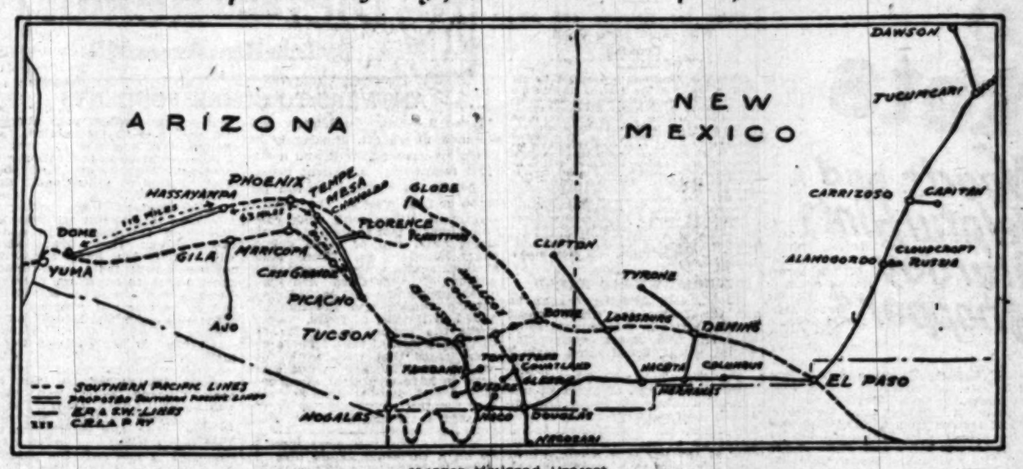

Merger Railroad Project

Map shows how Southern Pacific and El Paso and Southwestern will look if merger goes through.

BULLARD'S BODY SENT HOME

Chief Counsel of Arizona Eastern, Who Died Here Thursday, to be Buried in Phoenix

The body of George Purdy Bullard, chief counsel for the Arizona-Eastern Railroad, a Southern Pacific subsidiary, and the first Attorney-General of the State of Arizona, who died at the Van Nuys Hotel late Thursday night of heart disease, was sent back to Phoenix last night for burial. Bullard was 55 years of age. His widow accompanied the body to Phoenix.

The deceased was one of Arizona's leading attorneys. He was spending his vacation in Los Angeles with his wife, having come here from Phoenix three weeks ago. He intended to appear in his capacity as attorney for the Arizona-Eastern road at the Chamber of Commerce hearing on the proposed merger of the Southern Pacific and El Paso and Southwestern systems, which opened yesterday. He became ill, however, one week ago and had been confined to his room at the Van Nuys.

Bullard was born April 14, 1869, at Portland, Or., and lived in California for much of his life. He joined his uncle, Sam Purdy, in Yuma in 1886. He was admitted to the bar in San Francisco, where he practiced for five years before going to Phoenix in 1894. He was attorney for Maricopa county for three years and in 1911 was made first Attorney-General for the State of Arizona. This position he held until 1914 when he resigned to take up the railroad work he was engaged in when he died.

Bullard was president of Arizona's first Automobile Club and promoted the first automobile race between Los Angeles and Phoenix. Afterward he served as representative of the American Automobile Association in handling six similar annual events and at all the automobile track races at the Arizona fairs.

He leaves no children. Arrangements for sending the body were made by the Ruppe mortuary.

MARC L. GERMAIN BECOMES BENEDICT

ANGELENO BUSINESS MAN WEDS FLORENCE ROLLO AT RIVERSIDE

One of the city's best known business men entered the ranks of the Benedicts last night when Marc Leon Germain, head of the Germain Seed Company, married Miss Florence Rollo, also of Los Angeles.

The ceremony was performed at 6 o'clock in the cloister of the Mission Inn at Riverside with Dr. J. Lewis Gillies, of the First Methodist Episcopal church of Riverside, officiating.

The bridal party, the members of which were guests at a wedding dinner served in the dining room of the inn, was composed of Mr. and Mrs. I. H. Rice and Mr. and Mrs. Hugo Alvidis.

Mr. Germain gave his age as 41 years and his bride 37.

Power Surplus in North Denied by Supervisor

Rumors that there is an abundant surplus of electric power in Central and Northern California, which could be transmitted into Southern California to relieve the shortage here, were declared to have no foundation yesterday by Power Supervisor Butler following his return from an inspection tour of the Northern District.

The rumors are said to have aroused considerable comment, both at the Chamber of Commerce and the Merchants' and Manufacturers' Association. Chief Engineer Lorentz of the Board of Public Utilities advised Supervisor Butler to this effect.

In answer to the rumors Mr. Butler addressed a letter to Engineer Lorentz yesterday in which Mr. Butler pointed out that efforts are being made to secure two privately owned power plants in the north—one on the Key System Transit Company and the other the municipal plants at Alameda—to supply additional power for Southern California.

At a meeting of district managers of the seven power companies operating under the curtailment program with Power Supervisor Butler yesterday, it was reported that several cities in attempting to cope with the situation have reduced street lighting below a point of public safety. Mr. Butler instructed the managers that where such conditions exist the Supervisor should be advised and efforts will be promptly made to increase the quota and relieve the condition.

FISH PACK'S END IS SEEN BY CANNERS

Striking Net Men Offer Slight Concession But No Agreement in Sight

[Illustration on Picture Page]

Belief that there would be no more fish packing this season was expressed by canners at Long Beach, yesterday, following a meeting of the Japanese Fishermen's Association at Fish Harbor, with 600 present. The fishermen made a slight concession, agreeing to go back to the grounds for $220 a ton, instead of the $240 demanded when the strike began, but the packers are holding out for $150. The contract price was $220 when the fishermen broke their contracts.

Reports from market boats were that the albacore are moving rapidly off shore in a northwesterly direction, which means that unless the strike is settled in a few days the fishing will be over for the season.

Tuesday there will be a conference of fishermen at this port and from San Diego, with the local packers, but little hope was expressed that it would accomplish anything. About 4000 white and Japanese fishermen will attend, it was said.

The only fishing boats that went out yesterday were about fifty fishing for the fresh-fish market.

DRY GOODS STORE MAN IS PROMOTED

Benjamin L. Strauss, manager of the basement store of the May Company, formerly Hamburger's since February, last, has been promoted to merchandise manager of the entire store, it was announced yesterday. Mr. Strauss came here from Chicago, where he was merchandise manager of Hillman's & Rothchild's for fourteen and ten years, respectively.

Suburban and Neighborhood Theaters

WEST COAST THEATERS, INC.

ANAHEIM

CALIFORNIA
Sat.—Bee Moore in "Daddies"
Sun., Mon.—Barbara La Marr, Conway Tearle in "The White Moth"
Tues.—Betty Compson in "The Enemy Sex"

FAIRYLAND
Sat., Sun.—Fred Jones, Shirley Mason in "The Eleventh Hour"

ALHAMBRA

ALHAMBRA
Sat.—John Gilbert in "The Wolf Hunt" and Vaudeville
Sun., Mon., Tues.—Sue Ie in "The King of Wild Horses"

SAN LUIS OBISPO

ELMO
Sat.—Barbara La Marr, Conway Tearle in "The White Moth"
Sun.—Agnes Ayres in "Bluff"
Mon., Tues.—Marguerite de la Motte in "Wave of Jealousy"

EL MONTEREY
Sat.—Neal Hart in "Tucker's Tin Soul"
Sun.—Walter Hiers in "Fair Week"

POMONA

CALIFORNIA
Sat.—Sue Ie in "The King of Wild Horses"
Sun., Mon., Tues.—Ramon Novarro, Alice Terry in "The Arab"

BELVEDERE
Sat., Sun.—"Raggedy of the Washboard"

RIVERSIDE

REGENT
Sat.—"Galloping Fish"
Sun., Mon., Tues.—Norma Talmadge in "Song of Love"

SANTA BARBARA

CALIFORNIA
Sat.—Sue Murray in "Innocents"
Sun., Mon., Tues.—Pola Negri in "Gypsy"

MISSION
Sat.—"Yankee Madness" and Vaudeville
Sun., Mon., Tues.—Lewis Stone in "The Rivers End"

GRANADA
Sat.—Ramon Novarro, Alice Terry in "The Arab"
Sun., Mon., Tues.—Betty Compson in "The Enemy Sex"

HOLLYWOOD

HOLLYWOOD 6764 Holly-wood Blvd.
Now Playing—Harold Lloyd in "Girl Shy"

APOLLO 5540 Hollywood Boulevard
Sat.—Bryant Washburn in "Try and Get It"
Sun., Mon.—"Babbitt"
Tues.—"Mayflies"

WILSHIRE 591 South Western
Sat.—Jack Holt in "Wanders of the Wasteland"
Sun., Mon.—Adolphe Menjou, Anna Q. Nilsson in "Broadway After Dark"
Tues.—Betty Blythe, Mahlon Hamilton in "The Rosary"

GRANADA 7325 Sunset Boulevard
Sat.—Pat O'Malley in "The Fighting American"
Sun., Mon.—Patsy Ruth Miller in "Daughters of Today"
Tues.—John Bowers in "The Shriek of Day" and Vaudeville

PARAMOUNT 3638 South Hoover Blvd.
Sat.—Henry Walthall in "Day of Nine"
Sun., Mon., Tues.—Gloria Swanson in "Manhandled"

LOS ANGELES

LOEW'S STATE
Now Playing—Ramon Novarro, Alice Terry in "The Arab"

CRITERION
Now Playing—Milton Sills in "The Sea Hawk"

ALHAMBRA 731 South Hill Street
Now Playing—"Babbitt"

TALLY'S
Now Playing—5th Week of Harold Lloyd in "Girl Shy"

SHAMROCK 3126 South Hill Street
Sat.—Mabel Normand in "Molly O"
Sun.—"Why Girls Leave Home"
Mon., Tues.—Virginia Valli in "A Lady of Quality"

RIVOLI 3515 South Western
Sat.—Elinor Glyn's "How to Educate a Wife"
Sun., Mon., Tues.—Colleen Moore in "The Perfect Flapper"

CARLTON 54th St. and Western Avenue
Sat.—Walter Hiers in "Fair Week" and Vaudeville
Sun.—"The Bedroom Window"
Mon., Tues.—Adolphe Menjou, Anna Q. Nilsson in "Broadway After Dark"

CIRCLE 3013 Manchester Avenue
Sat.—Constance Talmadge in "The Gold Fish"
Sun., Mon.—Lewis Stone in "Cytherea"
Tues.—Pola Negri in "Mme"

STRAND 4411 Manchester Avenue
Sat.—Constance Talmadge in "The Gold Fish"
Sun., Mon.—Colleen Moore in "The Perfect Flapper"
Tues.—Walter Hiers in "Fair Week" and Vaudeville

ROSEBUD 1040 Central Avenue
Sat.—"Children of the Dust" and Vaudeville
Sun., Mon.—Betty Blythe, Mahlon Hamilton in "The Rosary"
Tues.—"The Bedroom Window"

TEMPLE 5505 Vermont
Sat.—Barbara La Marr, Conway Tearle in "The White Moth" and Vaudeville
Sun., Mon.—Barbara La Marr, Low Cody in "The Shooting of Dan McGrew" and Vaudeville
Tues.—Constance Talmadge in "The Gold Fish" and Vaudeville

VICTORIA 3370 West Pico
Sat.—Mae Marsh in "Daddies"
Sun., Mon.—Constance Talmadge in "The Gold Fish"
Tues.—Patsy Ruth Miller in "Daughters of Today"

SUNBEAM 55th and Compton
Sat.—"Hank of Lagos" and "Country Store"
Sun., Mon., Tues.—Sylvia Breamer, Low Cody in "The Woman on the Jury" and Vaudeville

YORK 4240 York Boulevard
Sat.—Buster Keaton in "Sherlock, Jr."
Sun., Mon.—Elinor Glyn's "How to Educate a Wife"
Tues.—Buck Jones in "Big Dan"

OPTIC 333 South Main Street
Sat.—"The Plunderer"
Sun., Mon., Tues.—Evelin Farnum in "The Man Who Won"

REGENT 447 South Spring Street
Sat.—Mary Philbin, Pat O'Malley in "Fool's Highway"
Sun., Mon., Tues.—Jack Hoxie in "Ridgeway of Montana"

CAPITOL 320 South Spring Street
Sat.—Jackie Coogan in "Boy of Flanders"
Sun., Mon., Tues.—Rod La Rocque in "Code of the Sea"

CASINO Vernon and Central
Sat.—Walter Hiers in "Hold Your Breath"
Sun., Mon., Tues.—Monte Blue, Marie Prevost in "Daughters of Pleasure"

SANTA ANA

YOST
Today—"Orphans" Vaudeville Comedy
Sun., Mon.—Barbara La Marr, Conway Tearle in "The White Moth"
Tues.—"The Arizona Express"

WEST END
Today & Sun.—Priscilla Dean in "The Law Forbids"
Mon., Tues.—Adolphe Menjou in "Broadway After Dark"

TEMPLE
Today & Sun.—[illegible]
Mon., Tues., Wed.—[illegible]

ORANGE

COLONIAL
Today—"Orphans" and Vaudeville Comedy
Sun. & Mon.—[illegible]
Tues. & Wed.—[illegible]

FULLERTON

RIALTO
Today—Richard Dix in "Sporting Youth"
Sun. & Mon.—Fred Thomson in "The Silent Stranger"
Tues.—"The Parson of Panamint"

SOUTH PASADENA

COLONIAL
Today—"Orphans" and Vaudeville Comedy
Sun. & Mon.—[illegible]
Tues. & Wed.—[illegible]

BELL

MAYBELL
Today—Tom Mix in "The Last Chance"
Sun. & Mon.—[illegible]
Tues. & Wed.—[illegible]

COMPTON

CALIFORNIA
Today—Bee Moore in "Daddies"
Sun., Mon.—Barbara La Marr, Conway Tearle in "The White Moth"
Tues.—Betty Compson in "The Enemy Sex"

SYMPHONY
WE SHOW THE BEST

GLENDALE

GATEWAY
Today—Harry Carey in "Desert Gold"
Sun., Mon.—Priscilla Dean in "The Law Forbids"
Tues.—"Daddies"

WATTS

YEAGER
Today—Vaudeville and Comedy
Sun. & Mon.—[illegible]
Tues. & Wed.—[illegible]

MONROVIA

COLONIAL
Today—Tom Mix in "The Last Chance"
Sun. & Mon.—[illegible]
Tues.—"The Enemy Sex"

UPLAND

COLONIAL
Today—Tom Mix in "The Last Chance"
Sun. & Mon.—[illegible]
Tues.—"The Enemy Sex"

HAWTHORNE

HAWTHORNE
Today—Harry Carey in "Desert Gold"
Sun. & Mon.—[illegible]
Tues.—"The Arizona Express"

WEST COAST THEATERS

LIBERTY
Sat., Sun.—Harold Lloyd in "Girl Shy"

GRAND
Sat.—Belle Bennett in "Wages of Virtue"
Sun., Mon., Tues.—Lewis Stone in "Cytherea"

LYCEUM
Sat., Sun.—Lewis Stone in "Cytherea"

MOON
Sat.—Elsie Ferguson in "Sentimental Tommy"
Sun., Mon., Tues.—Jack Hoxie in "Midnight Man"

TIVOLI
Sat.—Dorothy Dalton in "Ladies to Board"
Sun.—"Why Girls Leave Home"
Mon., Tues.—Virginia Valli in "The Price Her Mother Paid"

RED MILL
Today—Antonio Moreno in "Vanity"
Sun., Mon.—Viola Dana in "Sunken Silver"
Tues.—Richard Barthelmess in "Tol'able David"

VENICE

CALIFORNIA
Sat.—Lefty Flynn in "The Speed Spook" and Vaudeville
Sun., Mon., Tues.—Betty Blythe, Mahlon Hamilton in "The Rosary"

NEPTUNE
Sat.—Harrison S. Gray in "Sea Rider"
Sun., Mon., Tues.—Jack Hoxie in "Ridgeway of Montana"

REDONDO

CAPITOL
Sat.—Marguerite de la Motte in "Wanderer of the Wasteland" and Vaudeville
Sun., Mon., Tues.—Rin Tin Tin in "The Night Horse"

ART
Sat., Sun., Mon.—Lee Moran in "Heart of Maire Rooney"
Tues.—"The Gimmies"

OCEAN PARK

DOME
Today—Marguerite de la Motte in "Wanderer of the Wasteland" and Vaudeville
Sun., Mon., Tues.—Rin Tin Tin in "The Night Horse"
Benjie in "The Boat" and Vaudeville

HERMOSA BEACH

METROPOLITAN
Sat.—Betty Compson in "Woman Who Sinned"
Sun., Mon.—Adolphe Menjou, Anna Q. Nilsson in "The Woman on the Jury"
Tues.—Ed [illegible] in "Rookies"

LONG BEACH

LIBERTY
Sat.—Blanche Sweet in "The Sin Flood"
Sun., Mon., Tues.—Betty Compson in "The Song of Love"

SAN PEDRO

CABRILLO
Sat.—Jack Hoxie in "Ridgeway of Montana" and Vaudeville
Sun., Mon., Tues.—Colleen Moore in "The Perfect Flapper"

SANTA MONICA

CRITERION
Sat.—Harry Carey in "Desert Gold" and Vaudeville
Sun., Mon., Tues.—Monte Blue, Marie Prevost in "The Woman on the Jury"

A lot to laugh at
FOX
THE
A lot to
BATH
with
Theaters An
MILL
LAS
COVER
4 shows daily
Mats. 50c
Eves. 80c, 65c
WEEKS GONE
GRAUMA
THE PI
DOU
FAIRB
The THIE
CRITERION
SEA HA
GREATER
MOVIE SEASO
HAMBRA
ABBITT
ALL STAR CAST
POPULAR PRICES
URBANK THEATER
MUSICAL COMEDY
50 BABY DOLLS
1 P.M. to 11 P.M.
Traveller's Jazz Band
OLLYWOOD BOWL
ARTHUR ALEXAN
TONIGHT AT 8:30
Symphony Orchestra of 100
Famous Campana, Soloist
10,000 Seats at 50c
All Music Stores and Bowl
ELMORE
AYMOND
Gay Musical Comedy
BEAUTIFUL GIRLS
AN THEATER
BASEBALL—WASHINGT
SEATTLE vs.
FOR RESERVATIONS

Theaters—Amusements—Entertainments

GRAUMAN'S METROPOLITAN
Something New in laughs and chills
"FOOLS IN THE DARK"
with Patsy Ruth Miller, Matt Moore, Tom Wilson
A Sautell production
7 days of solid laughs for Los Angeles
A lot to look at,
28 Prize-winner
BATHING BEAUTY PAGEANT
with Atlantic City Contest Girls

HURRY HURRY HURRY TO MILLION DOLLAR
LAST 3 WEEKS
JAMES CRUZE'S
"COVERED WAGON"
4 shows daily
Mats. 50c
Eve. 50c, 65c
and prologue "Covered Wagons on the Plains" with Indians
3 MORE WEEKS TO GO

GRAUMAN'S EGYPTIAN
HOLLYWOOD THEATRE
THE PROUDEST BOAST of the Theater-World
DOUGLAS FAIRBANKS' the THIEF of BAGDAD"
SID GRAUMAN'S pageant exotique
The CITY OF DREAMS

CRITERION
LOEWS STATE
Starts Today
RAMON NOVARRO
ALICE TERRY in Rex Ingram's "THE ARAB"
SPAT FAMILY COMEDY
Manuel Fetes & Loredo Sisters Arabian Love Dancers
KAY & ORCHESTRA
KNICKERBOCKER SYNCOPATORS
COMING AUG. 1
Greater MOVIE SEASON
LOEWS STATE THEATRE
INAUGURAL PRESENTATION
NEXT SATURDAY
"Single Wives"
CORINNE GRIFFITH & MILTON SILLS

ALHAMBRA
"RABBITT"
ALL STAR CAST!
POPULAR PRICES
TALLYS 833 So. BDWY
5th Week NOW!
HAROLD LLOYD in "GIRL SHY"
9th
7 Reels of Joy
All about a bashful boy and Girls!

HOLLYWOOD BOWL SUMMER CONCERTS
ARTHUR ALEXANDER, Guest Conductor
NIGHT AT 8:30
Symphony Orchestra of 100
Famous Soloists
Autos Parks at 50c
Music Shows and Bowl
PROGRAM
Light Cavalry Overture.....Suppe
Phaeton.....Saint-Saens
Espana.....Chabrier
Prologue to Pagliacci..Leoncavallo
Ave Maria.....Bach-Gounod
Le Roi d'Ys Overture.....Lalo

BELMORE
A BIG ROLLICKING FUN FROLIC
RAYMOND HITCHCOCK
in Musical Comedy Hit, "THE CALIPH"
BEAUTIFUL GIRLS—GORGEOUSLY GOWNED

THEATER
WHITE COLLARS
Edith Ellis' Engrossing Comedy of Today

BASEBALL—WASHINGTON PARK—TODAY, 2:30
SEATTLE vs. LOS ANGELES
FOR RESERVATIONS CALL ATlantic 9933.

FLASHES

NOW WE'LL KNOW

DIRECTOR GOES EAST TO FIND OUT ABOUT "PETER PAN"

By Grace Kingsley

After all, our best little ingenues are not to grow old while they wait to find out who is going to play the name part in "Peter Pan."

Herbert Brenon leaves tomorrow for New York to begin production of Sir James Barrie's phantasy. Months of preparation for the crowning glory of his career as a director have almost come to an end. The final conference in the East with Jesse L. Lasky, first vice-president in charge of production of Famous Players-Lasky Corporation, will be held upon Mr. Brenon's arrival, and the announcement will then be made of the artist who will play the title role.

The last scenes of "The Alaskan," Thomas Meighan's latest starring picture for Paramount, will be made today and for the fifth consecutive time Brenon finishes a picture on Saturday and leaves for a transcontinental journey on Sunday.

"The Alaskan" features Estelle Taylor, John Sainpolis, Charles Ogle, Frank Campeau and Anna May Wong opposite Thomas Meighan. Mr. Brenon, immediately upon his arrival in New York, will begin preparation for the production of "Peter Pan."

Willis Goldbeck, who wrote the screen adaptations of Paul Bern's productions, "Open All Night," "The Alaskan," and "Peter Pan," will accompany Mr. Brenon to New York.

SAM WOOD'S COMPANY MAROONED ON HILLS

Sheltered in shacks on a mountainside, while a torrent in the canyon below and a downpour with heavy winds held them stormbound for twenty-four hours, was the experience of Sam Wood's company, making "The Mine With the Iron Door," according to word just given out by Sol Lesser, president of Principal Pictures Corporation.

Mr. Lesser received a wire from Sam Wood, who is directing the Harold Bell Wright story on location near Tucson, Ariz., concerning the details of the trouble.

It appears that in traveling from the ranch house where the company lives to the location site, it is necessary for the caravan of automobiles and trucks to traverse a river bottom, ordinarily dry, from which they branch off into a trail taking them into the higher country where most of the scenes are being filmed.

During Tuesday, while the company was on location, a violent rainstorm came up and the water poured down from the hillsides, making a veritable torrent in the river bed. The company, with their only road to the ranch house cut off, was stranded in the hills for twenty-four hours, their only shelter being the shacks constructed on the site for picture purposes.

Fortunately the company had taken food with them for the noonday meal, and enough of this was conserved so that no one suffered any real hardships during the period they were stranded. They were enabled to return after the river had subsided enough to permit the passing of the automobiles.

Included in the company are Pat O'Malley, Dorothy Mackaill, Robert Fraser, Charlie Murray, Mary Carr, Raymond Hatton, Crieghton Hale and others.

Hergesheimer to Commence

Such good luck has Joseph Hergesheimer had with the film production of his stories that he is heartened up to go further. In fact, he is going to move right into the Paramount studios on Long Island, and supervise the making of "Three Black Pennies."

Paul Bern will direct the new Hergesheimer picture, and the author and Margaret Turnbull are now at work on the adaptation.

Who Will Play the Christ?

Speculation is rife in the Hollywood film colony as to the choice of a picture actor to portray the principal role in First National's screen version of Papini's "Life of Christ." Conjecture has been flying fast since the announcement that this widely read book is to be filmed under the supervision of Earl Hudson.

Among the players most generally discussed as possibilities are Milton Sills and James Kirkwood.

In the meantime, Earl Hudson announces that much of the picture will be taken in the Holy Land, and that an official of the company is to leave soon for Palestine to make preliminary arrangements.

Viola Dana Vacations

Viola Dana has gone to Arrowhead Springs for a short vacation. She expects to return to Hollywood early next week.

Prepare for New One

Julius Bernheim, general manager at Universal City, has returned from a visit to San Bernardino, following which he, with Clarence Brown and Mrs. Brown, visited a number of libraries and the University of California, where they conducted research work for Brown's next picture, in which Pauline Frederick will be starred.

Warner Brothers Begin "Debureau"

Actual shooting on "Debureau," renamed "The Lover of Camille," has been commenced at the Warner Brothers' studios, with Harry Beaumont directing and Marie Prevost and Monte Blue in the leading roles.

Miss Prevost has been giving such excellent account of herself in "The Marriage Circle" and other pictures that great things are expected of her in this one.

Trilby Clark, popular Australian actress, has been engaged for the part of Madame Rabard. Miss Clark was one of the featured players in John Murray Anderson's Greenwich Village Follies. Before that she supported noted stars of the stage in both London and Australia.

Malcolm McGregor Comes Home

Malcolm McGregor has returned from Santa Barbara, where he has been vacationing between pictures. Mr. McGregor completed the leading male role in "The House of Youth" before he went north. He will start work this week in "Doctor Nye," which Ralph Ince is directing for First National.

Theaters—Amusements—Entertainments

MISSION THEATRE
Direction Pacific-Southwest Theatres
BROADWAY at 9th
GRAND REVIVAL WEEK
with
TODAY De Luxe Presentations
MACK SENNETT'S "Down on the Farm"
MAX LINDER—"The 3 Must-Get-There's"
TOMORROW
D. W. GRIFFITH'S "THE LOVE FLOWER"
RICES—Revival Week General Admission 50c Logs. 80c Children Under 12 15c
LEON KIRCHHUN CONDUCTING MISSION THEATRE ORCHESTRA

Pantages Seventh at Hill
Blondes' Week
TODAY AND SUNDAY
LAURA LA PLANTE
in "THE DANGEROUS BLONDE"
6—Wonderful Vaudeville Acts—6
MONDAY—"BROWN DERBY DAY"— ASK US WHY
STARTING MONDAY MANTINEE
THE BIG SHOW OF THE SEASON
"Tangerine"
THE MUSICAL COMEDY SUCCESS
SAM CRITCHERSON—FERNE ROGERS
AND A COMPANY OF 50
JACK DEMPSEY IN HIS COMEDY "WEST OF THE WATER BUCKET"

PHILHARMONIC AUDITORIUM 5th at Olive
AUSPICES DISABLED AMERICAN VETERANS
BY POPULAR REQUEST RETURN ENGAGEMENT
Wartime Motion Picture
OVER THE TOP
Mats. Daily at 2:15. Evenings 7 and 9.
POPULAR PRICES 50c
NOW PLAYING

THE LOS ANGELES MUSEUM—EXPOSITION PARK
Vermont and University Cars
PAINTINGS FROM FOREIGN SECTION OF THE 33RD INTERNATIONAL EXHIBITION OF CARNEGIE INSTITUTE, PITTSBURG, PA.
Open Daily 10-4
Except Wed. P.M. and Sunday A.M.
FREE
SPECIAL and PERMANENT EXHIBITS of HISTORY, SCIENCE and ART.

CINDERELLA ROOF
SIXTH at GRAND at OLIVE
"AMERICA'S FINEST BALLROOM
DANCE TO GLEN OSWALD'S
Incomparable Victor Recording Orchestra

HIPPODROME Vaudeville Main St. at 4th
FIRES OF YOUTH with BILLIE RHODES
Any Child Can go to "THE Hip" Any Time for a Dime

Gleaming from Stage and Screen

LINDA NINA ROMANO

JACKIE COOGAN

Three Entertainers

Linda is a featured dancer in the Harry Carroll revue at the Orpheum; Nina Romano appears in "The Whole Town's Talking" at the Playhouse, and Jackie Coogan's latest picture, "Little Robinson Crusoe," opens today at the California.

Symphony and Soloist Appeal at Bowl Concert

A great symphony and a brilliant soloist, with numbers of popular appeal as well, were heard last evening at the Hollywood Bowl. The Tschaikowsky Fifth Symphony received a noteworthy hearing, and Adelaide Gosnell-Lee, pianist, played the Hungarian Fantasie by Liszt to the capable direction of Arthur Alexander.

Conductor Alfred Hertz gave a fine reading of the symphony. There seemed to be infused into it a unity of love and admiration from the men in the orchestra; indeed, not a few of them have played it in far countries and with other famed conductors, and have delighted foreign-speaking audiences with its melodies and harmonies.

Tschaikowsky puts a spice into his music in the way of instrumentation, which alone saves some of his melodies from cloying sweetness. Again there are portions uninspired, but there is little which is not pleasing. The first movement was taken at a good tempo, and splendid feeling put into the two principal themes. The valse movement (third) was performed with charming grace, and a majestic climax was achieved in the finale.

As the concerts continue a broadening of the Hertzian scope becomes increasingly evident. There is, however, little help for the noisy brasses, which, because of the very nature of the instruments—especially the cymbals and sometimes the drums, continue to offend the ear because they cover the logical musical thought. This was true in portions of the symphony and also in the concerto.

Mrs. Lee performed her Liszt with authority, fire and ease. She exhibited a splendid musicianship concerning matters of repose in ritard in the first movement, and scintillating accelarandi in the final dash. This does not mean that she tampered with her tempos, which she took at breakneck speed, and since the number at best aims only at flashy brilliance, she obtained the effect which the composer no doubt, intended.

One special effect should be noted: Mrs. Lee obtained the finest piano overtone effect which has, to the knowledge of the writer, ever been heard in the Bowl. It was one of those moments which add materially to the pleasure of the listener, and also an effect which one seldom hears.

The program opened with Sibelius's Symphonic Poem "Finlandia," and the first "Peer Gynt Suite" by Grieg.

ACTRESS BUYS HOME

Mathilde Comont, character comedienne, whose acting in "The Thief of Bagdad" has made quite a sensation at the Egyptian Theater, recently purchased a home in Laurel Canyon.

ROSAMONDE JOYZELLE AS MARY OF BETHANY

Rosamonde Joyzelle, who is well known to local audiences both through her portrayal of Mary Mother in the Pilgrimage Play and the part of the romantic Senora Josefa Yorba in the Mission Play, is this year appearing in the Pilgrimage Play in the role of Mary of Bethany.

Miss Joyzelle had the honor of creating the role of the Mary Mother in the Pilgrimage Play, which she portrayed with great sincerity and nobility.

This talented actress, who has filled with much success other engagements in classic and sacred pantomime, gives an appealing interpretation of the Mary of Bethany role in this drama of the Christ.

DOUBLE LAUGH BILL AT MISSION TODAY

A double comedy bill will feature the program at the Mission Theater today, introducing Max Linder in what is considered his supreme burlesque, "The Three Must-Get-Theres," and in which our own Bull Montana has a prominent part. Vieing with the Linder comedy for laughing supremacy is Mack Sennett's "Down on the Farm," thrilling, comic, hilarious, farcical and curiously funny, with Louise Fazenda, Marie Prevost, Ben Turpin, Harry Gribbon, James Finlayson and Billy Armstrong as the principal funmakers. Closing revival week tomorrow, D. W. Griffith will present "The Love Flower."

INGRAM'S "ARAB" ON LOEW SCREEN TODAY

"The Arab," the Rex Ingram product for Metro-Goldwyn, which is coming to Loew's State today, is hailed as a worthy successor to "Scaramouche." It is a colorful and thrilling story of love and adventure in the land of the sheiks, adapted from Edgar Selwyn's stage play.

Mr. Ingram, in planning the picture, decided to go to Northern Africa to get the correct atmosphere and the natural backgrounds. He took his company abroad and spent four months among the native tribes and in the streets and old houses of Tunis.

Ramon Novarro and Alice Terry have the chief roles and appear as a handsome young Bedouin and the daughter of an American missionary. The remainder of the players are continental actors and the mobs include thousands of Arab and Berber tribesmen.

LEWIS'S ROMANCE OF BUSINESS MAN BACK

Only such a master of characterization as Sinclair Lewis could have built up a "Babbitt" typical of the American business man of practical exterior, whose heart is young with dreams of romance. It is this story of "Babbitt," in all its realism and wistfulness, that will be shown at the Alhambra Theater beginning today.

Willard Louis portrays the title role, Mary Alden, Carmel Myers, Dale Fuller, Raymond McKee, Cissy Fitzgerald and others are seen in the cast.

LOPEZ BAND IN LAST WEEK OF ENGAGEMENT

Music holds a coveted place in the program at the Metropolitan. In the same act with the Bathing Beauty Pageant will be the Vincent Lopez Junior Orchestra in its fourth and last week. The orchestra supplies the teasing strains by which the beauties parade and dance. And, inspired by the pulchritude about them, the youngsters are playing the best music of their engagement.

Burnoff and Josephine, dancers, and other talent will be included in the revue, which shares honors with the feature picture, "Fools in the Dark," with Matt Moore, Patsy Ruth Miller and other stars.

"GIRL SHY" RETURN TO SIMPLE COMEDY

Harold Lloyd still holds sway with his humorous antics and winning characterization of a small-town youth at Tally's.

"Girl Shy" is a story marked with simplicity. Lloyd has never made two pictures alike, and so after his last hit, "Why Worry?" wherein he used hundreds of extras, he decided to turn to a simple, true-to-life story for his next rib wrecker, and "Girl Shy" is true to that expectation.

As a bashful, girl shy, stuttering, stammering youth, he makes the picture one of howls and laughs, and his admirers are flocking to see him again and again.

NORTHERN POLICE CHIEF IN PICTURE

Chief of Police Dan O'Brien of San Francisco arrived yesterday afternoon from Montreal, where he has been participating in the national police convention, to attend the world premiere of Jackie Coogan's "Little Robinson Crusoe" at the California today.

The Chief is making a special trip to Los Angeles so that he can see how the public likes his debut in pictures. When the Coogan Company traveled to the northern city to make some of the exteriors they induced the Chief to take a part. Although the theater will open at noon the Chief will not attend until 7 p.m.

CINEMA MEN TO HOLD PICNIC NEXT MONTH

Motion-picture exhibitors and distributors will bury the hatchet on August 7, and adjourn to Ocean Park, where the Third Annual Exhibitors' and Exchangemens' Outing will be held.

The frolic of the theater and exchangemen has become one of the most important functions of the motion picture industry, the distributing offices being closed in honor of the event each year, and theaters operating with half staffs to give as many employees as possible an opportunity to partake in the outing.

The program of the day includes a minstrel show, ball game and other outdoor sports, as well as a banquet and dance in the evening.

William Quinn and Joseph Goldberg are general chairmen of the outing.

Theaters—Amusements—Entertainments

California MAIN AT 8TH
World Premiere Today at Noon
Please Come Early!
JACKIE COOGAN IN "Little Robinson Crusoe"
Elinor's Orchestra
"William Tell Overture" "Carmel Sax" "Pizz—Er—Berger"
Another laugh from Hal Roach
ARTHUR STONE in "The Sky Pilot"

A Carnival o' Laughs!
Miller's Beginning Saturday
JOHNNY HINES
in Geo. M. Cohan's Big Hit!
"Little Johnny Jones"
A Warner Bros. Classic
Our Gang Comedy "IT'S A BEAR"
You'll Surely Enjoy This Delightful Comedy Drama—It's a Rip-Roaring Story of the Turf!

PICO AND NORTON FORUM THEATRE JUST WEST OF WESTERN
FLORENCE LAWRENCE, EXAMINER—The surprise is in the work of Laura La Plante as "Butterfly."
EDWIN SCHALLERT, TIMES—Far more interesting than great majority of screen features.
PEARL HALL, EXPRESS—The picture is a great triumph.
TED TAYLOR, RECORD—Entertaining to a high degree.
GUY PRICE, HERALD—Gay, light, swift moving.
CLARENCE BROWN PRODUCTION
"BUTTERFLY"
Presented by Carl Laemmle, From the Novel by KATHLEEN NORRIS
From the Scenario by Olga Printzlau, With
Laura La Plante—Ruth Clifford—Norman Kerry—Kenneth Harlan
THEODORE KOSLOFF'S
25 Russian Ballet Artists in "LES PAPILLONS"
Twice daily, 2:30 and 8:30. Mats., all seats, 50c. Eves. and Sat. and Sun. Mats., 50c, 75c, $1.00. Reservations at box office. (phone EMpire 1191) or Birkel Music Co., 446 S. Broadway.

HILLSTREET
Vaudeville and Photoplays
12:05 Noon—Continuous—11:30 P. M.
Matinees Daily to 6 P.M. Incl. 25c
NOTE NEW PRICES
Eve. Night Sunday 6 P.M. to Close 60c
Children Any Seat Any Time 15c
FRITZI RIDGEWAY & CO. in "A Wife's Honor" in Three Spools
JANE GREEN in a Cycle of Clever Comedy
THE TROJAN FIVE of the U. of S. California
SAVANA DUO FRANK WARD
BERT & BETTY WHEELER
in "Bits of Everything"
Exclusive Photoplay
KATHERINE MacDONALD in "CHASTITY"
A First National Picture

MAJESTIC
Mats. Wed. & Sat.
FOURTH WEEK
THOMAS WILKES Presents
The Popular Los Angeles Star
EDWARD EVERETT HORTON
In Owen Davis' Sensational New York Comedy Success
"THE NERVOUS WRECK"

Orpheum
Matinee Daily, 15-75c
Evenings, 25c to $1.50.
Except Sat., Sun., Hol.
Phone Trinity 8214
Next Week JOHN STEEL
ADELE ROWLAND
JEAN GRANESE
ENRICO RASTELLI
MR. RICHARD KEAN
PHIL BAKER
MERIAN'S DOGS
BERNT & PARTNER
HARRY CARROLL & REVUE

THE PILGRIMAGE PLAY
LIFE OF THE CHRIST
(Cahuenga and Highland Aves.)
SEATS ON SALE
Barker Bros., 716 So. Hope. Tel. ME 1860.
Kress Drug Co., 6401 Hollywood Blvd.
Prices, $1.00, $1.50, $2.00. No War Tax.
(Curtain at 8 o'clock.)
GET SEATS NOW
LIMITED SEASON

MOROSCO
BROADWAY BET 7TH & 8TH
The Mystery Sensation
SEATS TWO WEEKS IN ADVANCE
Curtain 8:20; Mats. Thurs. Sat., Sun., 2:20
best seats, 50c. Eves., 50c to $2.00.
THE THRILL OF A LIFETIME!
Sixth Big Week of Laughs
Mat. Today—2:20
THE CAT AND THE CANARY

Playhouse
GRACE KINGSLEY, TIMES, said: "Johnny Arthur, the most ingenious, appealing, really funny comedian we have ever seen—other than Charlie Chaplin." In
EXTRA! 2 MORE WEEKS
THE WHOLE TOWN'S TALKING!
Nights, 50c to $1.50. Wed. and Sat. Mats., 50c and $1.00.
Seats also on sale at Birkel Music Co.

LA MONICA BALLROOM
SANTA MONICA PIER
DON CLARK'S ORCHESTRA

RISK MEN URGE NARCOTIC FIGHT

Action Taken at Last Session of Convention Here

Plan Bureau to Warn Public Against "Dope" Use

Many Delegates Linger for Los Angeles Visit

After four days of strenuous activities, in which business and pleasure were combined pleasingly, the National Association of Life Underwriters decided to call it a day at noon yesterday, adjourning the convention at 12:30 p.m.

"Freedom of the city" was extended to the delegates for the afternoon. Many of the out-of-town visitors began making preparations to depart for San Francisco and Seattle, in which cities arrangements have been made for their entertainment. Others were so pleased with Los Angeles that they decided to prolong their stay here, some of them announcing that they intended to remain the rest of the summer.

LOCAL BODY THANKED

Just before adjournment, the contention adopted a resolution of thanking the local association of underwriters for the hospitality shown the visitors and expressing appreciation of the large amount of publicity given the convention procedings by the Los Angeles newspapers.

Yesterday's session was conducted under the chairmanship of Paul F. Clark of Los Angeles, and after the invocation pronounced by Rev. James Hamilton Lash of Hollywood, the subject for discussion, "Estate Settlement Insurance," was introduced by Low R. Palmer, representing the National Safety Council.

Mr. Palmer stressed the value of life insurance in the settlement of estates from the standpoint of conservation.

"The chief advantage of an insurance policy as it pertains to estate settlement lies in the fact that it is virtually the only asset of the estate that can be converted immediately into cash," said Mr. Palmer. "The money is paid over upon the death of the policy-holder while the other assets have to go through the probate court. This places the estate in possession of funds to meet pressing obligations without the necessity of disposing hurriedly of other assets, a process that often is attended by losses to the estate."

BENEFITS SMALL ESTATES

Much of the time during the session was given over to recitals by different delegates of experiences that had come under their observation relative to estates that had been benefited greatly by the presence among the assets of insurance policies. In that connection it was brought out that insurance is of even greater importance to small estates than to large ones, and the insurance men were told that they would probably find their efforts to sell policies for moderate amounts more profitable in the long run than if they devoted themselves almost exclusively to the larger ones.

Toward the close of the session John W. Clegg of Philadelphia introduced a resolution urging the insurance men to make a fight on narcotics.

"The narcotic evil, especially that which results from the use of heroin, is assuming alarming proportions in this country," said Mr. Clegg, "and I would advise every insurance man to inform himself on this subject and to do everything in his power to combat the evil."

NARCOTIC BUREAU URGED

The resolution, which was adopted unanimously, included a recommendation for the establishment of a service bureau by the underwriters' association, devoted to the dissemination of information regarding narcotics among insurance men and to devising methods for curtailing their use. The insurance men also pledged themselves to co-operate with the Federal and State authorities in the enforcement of the narcotics law.

The resolution, offered by Mr. Clegg and seconded by Will G. Farrell of Los Angeles, were suggested to the convention by Capt. Richmond Pearson Hobson, president of the International Narcotic League, returned from New York, where he received assurances of support for his program from executives of the Prudential, New York Life, Equitable and Metropolitan insurance companies.

It is planned by the underwriters, through a new committee headed by Edward A. Woods of Pittsburg to establish centers of information in all large cities.

A resolution was adopted also providing for the co-operation of the underwriters with the Federation of Women's Clubs in educating women in the uses of life insurance, particularly as it relates to the value of insurance in furnishing means for the education of dependent children. E. M. Ensign of New York, executive secretary of the association, was instructed to work out plans for conducting that work.

It was resolved further to request the pastors of churches all over the country to set aside the first Sunday in October as Insurance Day and to urge that on that occasion they bring before their congregations the vital need in every community of life insurance.

Plea of Judge Gets Veniremen in Record Time

A new record for obtaining a jury panel was set in Judge Keetch's court yesterday afternoon when thirty-six veniremen agreed to serve on the jury after Judge Keetch delivered a ten-minute address to them on citizenship.

Selection of a panel usually is delayed by many of the prospective jurors entering objections to serving or asking that they be excused from the panel on any one of a score of reasons.

Yesterday Judge Keetch explained that, as a juryman, a citizen plays as important a part in the dispensation of justice as does the court and District Attorney. After his speech the court called for volunteers. Thirty-six of those assembled sprang to their feet, their names were placed on the panel and the rest of those whose names had been drawn were excused.

VISITORS TO FILL PULPITS

(Continued from Third Page)

question "Can the Nations Settle the Race Problems?"

TO ADDRESS KHJ

Dr. Henry C. Culbertson, pastor of the Plymouth Congregational Church, will preach from The Times radio broadcasting station tomorrow morning on "Magnanimity, the Most Distinctive Trait of Christian Character." Evening services have been discontinued at the Plymouth church during July and August, but Dr. Culbertson will preach tomorrow evening at Olivet Congregational Church.

"BACK TO THE BIBLE"

"The League of Nations" will be discussed by Dr. French O. Oliver in his sermon at the Church of the Open Door tomorrow morning, the topic for evening being "The Increase in Sudden Deaths." The speaker at 3 p.m. will be Dr. Clarence E. Macartney, moderator of the General Assembly of the Presbyterian Church in America. The "Back to the Bible" campaign will be continued next week, Dr. Oliver preaching daily at 3 p.m. excepting Monday and Saturday, and every evening excepting Saturday.

CHRISTIAN SCIENCE

There are seventeen Christian Science churches in Los Angeles which hold regular Sunday-morning services at 11 o'clock. The subject of the lesson-sermon in each of them tomorrow is "Truth." This service is repeated in the evening in First, Second, Third, Fifth, Sixth, Seventh, Ninth, Tenth and Thirteenth churches. Wednesday-evening meetings, which include testimonies of Christian Science healing, are conducted by all the churches.

ANGELUS TEMPLE

The following sermon subjects for tomorrow were announced yesterday by Mrs. Aimee S. McPherson, pastor of the Angelus Temple: "The Ridge Route," 10:30 a.m.; "The Winds That Blow," 2:30 p.m.; "The Love of God," 7 p.m. By the miracle of radio, services at the Temple are now enjoyed by audiences at Santa Ana, Long Beach, Santa Monica, Pasadena and throughout Los Angeles. Angelus Temple radio is known as KFSG.

"TUNING IN ON HEAVEN"

"Is the Church Played Out, or Has It Still a Great Mission?" is the question to be discussed by Dr. James A. Francis in his sermon tomorrow evening at the First Baptist Church, 1758 West Sixth street. The subject for the morning discourse is "Can We Now Tune in on the Music of Heaven?" Next Wednesday evening Dr. J. Tilden, for many years a missionary to Assam, will be the principal speaker.

FIRST METHODIST

Tomorrow night at the First Methodist Church the chorus of 150 voices will give several "farewell selections." Mme. Grace Kleven of Minneapolis, violinist, will play two selections, and Dr. E. W. Hawkins, nationally known tenor, will sing two numbers. Don Tyler, in response to many requests, will repeat his prize oration on "The Constitution." Dr. E. E. Helms, the pastor, will speak twice, one on "Glimpses of the Holy City," and later on "The Story of a Great Lover." In the morning Dr. Helms will discuss "A Study in Faces."

CHURCH NOTES

"Good News" is the subject of a sermon to be preached by Rev. J. M. Schaefle tomorrow morning at the Hyde Park Congregational Church. The evening sermon will be by Rev. H. Hightorbam, associate pastor.

Dr. E. Nelson Allen, pastor of the South Hollywood Presbyterian Church, will be in charge of services at that church tomorrow morning for the last time preceding his vacation. During August the pulpit will be supplied by Rev. J. F. Ford.

Berean Congregational Church, Rev. W. F. Harris, pastor. In the morning Rev. C. F. Mason will preach on "The Symphony of God's Love." The preacher in the evening will be Rev. B. C. Lewis, associate pastor.

Pico Heights Congregational Church, Rev. J. M. Schaefle, pastor. Tomorrow morning Rev. J. Wade, associate pastor, will preach on "Have We a Worse or Better World?" The preacher in the evening will be Rev. P. J. Lagreze of Edmonton, Can.

Gospel Hall, 1225 West Jefferson street. Christians gathered unto the Name of the Lord Jesus Christ. Breaking of bread, 11 a.m.; preaching in the evening; prayer meeting Wednesday evening. Bible reading, Friday evening.

Swedish Baptist Church, Rev. Carl Axelsson, pastor. Sunday-school and preaching services in the morning service. English services are conducted the second and last Sunday morning of each month.

Evangelical Lutheran Church of the Epiphany, Rev. E. T. Cornet, pastor. French services will be conducted in the morning.

Elysian Lutheran Church, Rev. W. G. Polack, pastor. Services are conducted every evening at Howard's Hall on Huntington Drive.

Highland Park Lutheran Church, Rev. W. G. Polack, pastor. The sermon topics for tomorrow morning is "Righteousness That Condemns and Righteousness That Saves."

Rev. William C. Irwin, pastor of Amanda Chapel, Carthay Center, will preach tomorrow morning on "Is It Well With You?" or "Our Understanding of God That Has Changed?"

Pico Heights Christian Church, Rev. C. L. Wells, pastor. Morning topic, "Love's Pulse-feeling Touch;" evening, "The Narrow Way Into the Abundant Life."

Vernon-avenue Methodist Church, Rev. C. H. M. Sutherland, pastor. Morning theme, "A Three-fold Victory;" evening, "A Trip Through the Land of the Dead."

Hollywood Christian Church, Rev. W. F. Richardson, pastor. Morning topic, "God's Seven-fold Names;" evening, "The Best and Worst Thing in the World."

Mt. Calvary Evangelical Lutheran Church, Rev. William Hohberger, pastor. Morning topic, "Thou Shalt Not Commit Murder." No evening service. German services will be conducted at 10:45 a.m.

Immanuel Baptist Church, Rev. Frank Dunham, pastor. Morning topic, "God in Our Lives;" evening, "Great Adventures."

The Christian churches of Southern California will conduct their annual convention at Long Beach next week. Among the speakers will be Dr. F. W. Burnham of St. Louis, Mo., president of the United States Christian Missionary Society. Dr. Burnham will preach tomorrow morning at the Magnolia-avenue Christian church of which Rev. C. C. Findlay is pastor.

Marlowe Congregational Church, Rev. I. Sinclair Smith will preach tomorrow morning.

Olivet Community Congregational Church, Rev. W. H. Hoskins, pastor. Services will be conducted in the morning and evening, the speaker for evening being Dr. H. C. Culbertson, pastor of the Plymouth Congregational Church. Rev. A. F. Boller will preach in the morning.

Swedish Methodist Church, Fourteenth street and Union avenue, Rev. Peter Munson, pastor. The morning sermon, tomorrow, in the Swedish language, will be by Rev. John O. Wahlberg, formerly pastor of the Swedish Methodist Church at Easton. The evening sermon, in English, will be by Rev. Arthur Wahlquist.

Church of the Divine Power, Mrs. Lelia Simms Castberg, pastor. Mrs. Castberg will preach at the Morosco Theater tomorrow morning on "Life's Little Tyrannies." Sunday-school and a song service will precede the discourse.

Central Baptist Church, Dr. C. F. Wishlade, pastor. Morning theme, "Conquering Four;" evening, "Where and What is Heaven?"

Lincoln Heights Baptist Church, Rev. L. Thornton Barkman, pastor. Morning subject, "How to Solve the Family Problems;" evening, "A Place of Safety for the Lawbreaker."

Pilgrim Christian Church, Rev. F. H. Haslip, pastor. In the evening Mr. Haslip will discuss "Signs of the Times."

Wilshire Boulevard Christian Church, Rev. M. Howard Fagan, pastor. Subject for morning, "Behold the Man."

Twenty-five delegates of the International Bible Students' Association, Los Angeles branch, are at the international convention at Columbus, O. About 10,000 delegates are attending the conference.

William Aberhart of Calgary, Can., is conducting a Bible conference at the Y.M.C.A., giving addresses every evening. The public is invited.

At the First Presbyterian Church of Hollywood services will be conducted tomorrow evening by Dr. Cortland Myers, who will speak on "The Greatest Knowledge of the Greatest Man." In the morning Dr. Myers will speak at the Apollo Theater.

Atwater Baptist Church, Rev. M. Grant Nelson, pastor. Morning theme, "The Supreme Call to Service;" evening, "Crisis Hours."

South Park Christian Church, Dr. Bruce Brown, pastor. Morning topic, "Writing Our Own Biographies;" evening, "The Mother-in-law."

Pilgrim Congregational Church, Rev. A. S. Hoad, pastor. Morning subject, "Great Christian Leaders."

Hoover-street Baptist Church, Rev. J. A. V. Pieters, pastor. Morning topic, "The Character of This Age;" evening, "Will People Know One Another in Heaven?"

ENGINEER FACES SWINDLE TRIAL

Federal Indictment Charges Mail Fraud Plot

Dutchman Accused of Asking $500 Under Threat

Similar Offense Laid to Pair Held in Bay City

Charles Edward Coorels, a civil engineer from Holland, arrested two weeks ago by postoffice inspectors, was indicted by the Federal grand jury yesterday on a charge of using mails to defraud. He is charged with having demanded $500 in a letter sent to a Sacramento physician on the threat of disclosing an asserted illegal operation.

An indictment charging a similar offense was returned against Ernest E. Swartz and Theresa Swartz, who are held in jail in San Francisco. It is alleged they retained a railroad ticket sent to them by an Oregon rancher who answered an advertisement said to have been placed by the indicted woman in a matrimonial magazine.

Violation of the Passport Act is charged in indictments returned against Dalip Singh, Kartar Singh, Multi Lal, Nusa Mohammed, Mula Singh, Gurbachan Singh and Hajara Singh.

James Skuras and Jesus Delgado were indicted on a charge of violating the Harrison Narcotic Act. Violation of the immigration law is charged in indictments against J. M. Demirjian and Harry Kelejian, who were arrested recently when they brought into the United States two American women they married in Mexico.

David Harsey, James Craig, Charles Raymond, George Wilbur and M. J. Mohr are named in indictments charging violation of the Tariff Act. They were arrested three weeks ago near Los Angeles Harbor by customs officers, who reported seizing a large amount of intoxicating liquors, asserted to be delivered to the defendants from a fishing boat.

An indictment against Antone Zmirak and Julius Pollock charges conspiracy to defraud the United States out of money due as income tax.

Information not available when former indictments were drawn was included in an indictment charging Othar Jensen and J. B. Deisenroth with violating the National Banking Act. Jensen, former president of the First National Bank of Watts, will be tried next month on a charge of embezzling funds of the bank. Trial of his case was begun last month, but a mistrial resulted when a juror became sick. Deisenroth was an employee of the Watts bank when Jensen was president.

F. E. Pillsbury, alias Fred E. Peters, held by Secret Service officials following his arrest in San Francisco, was indicted on a charge of forging and passing government checks. It is alleged Pillsbury obtained some $2000 a year ago on checks presented to hardware merchants.

Bandits Shoot in Robbery of Sausage Plant

Bandits fired a shot that nearly struck James Castellano of the Italian Sausage Company, 624 South Main street, when they held up that place Thursday night, it was learned yesterday. Castellano was in front of the place, his partner, John Placenza, was in the rear, and a clerk, Louis Mango, was waiting on a customer when two men entered. They produced revolvers and herded the four into the rear of the store, where one of them stood guard while the other rifled the cash register of $40.

As they started to leave Castellano ran for a revolver he had concealed in the store, and one of the bandits turned and fired at him. Then they ran out and were lost in traffic.

At Third and Main streets at about the same time Findencio Lopez of Arcadia saw a Japanese drop a pocketbook a short distance ahead of him. Another man picked it up and the Japanese accused Lopez of doing so, then struggled with him. In the struggle some one picked Lopez's pockets of $16 and a passport.

Thirteen Men Take Trail to Leavenworth

Thirteen men whose activities were cut short by Federal agents will take the long trail to Leavenworth this morning there to remain from one to four years.

Included in the unlucky thirteen will be W. T. Rascrola, alias Fay Kelly, who pleaded guilty to a Mann Act charge last week and was sentenced to two and a half years imprisonment by Federal Judge Bledsoe yesterday. Rascrola transported Mildred Young to San Bernardino from Salt Lake City and lived with her there as her husband. He also has two wives, one in Oregon and the other here.

All but one of the remaining twelve were sent up for violation of the Harrison Drug Act. The lone exception is Joseph Maris, convicted of smuggling aliens into this country.

The other prisoners are Jose Garcia, Arthur Mollere, E. M. Trujillo, John Jordan, Louie Lopez, Jack O'Rea, Waldo Ramirez, William Corbin, William Anderson, John Parish and W. M. Walker. They will be all taken to Leavenworth by Deputy United States Marshal Wright.

City Officials Are Visited by Mayor Hylan

Mayor Hylan of New York, accompanied by William Randolph Hearst, paid a call of courtesy on Acting Mayor Workman at the City Hall yesterday and met members of the City Council and other officials. The New York visitors said that they were amazed at the growth of Los Angeles.

The Broadway Department Store Closes at One o'Clock on Saturday

24th Annual Department Managers' SALE

Full Speed Ahead—Into the Second Great Week

—leaping past old sales records
—setting new high standards
—onward with increased velocity

The 118 entries in this 24th annual race for selling honors are speeding. Exerting every effort to gain and hold the lead, the rivalry for selling supremacy among the various departments is intense.

—Upsetting precedents from the very start—gaining momentum as it progresses—as each new wonder lot of merchandise is unpacked and priced for this sale the contagion of the enthusiasm is difficult to restrain.

See the Windows for Special Sale Items

—We, of the store's official merchandise inspection committee, having closely examined the items advertised for Monday of this second week, assure you of exceptional price lowerings on highly desirable and greatly demanded merchandise.

Five Full Pages of Sale News in Sunday's Times

—Read carefully the items on these five pages—plan to share in these once-a-year savings—let nothing detain you from being at the opening hour

Monday Morning at Nine O'Clock.

5000 Yards of Inlaid Linoleum at $1.00 Sq. Yd.
200 Slightly Imperfect Velvet Rugs.
Women's Full Fashioned Silk Stockings, $1.25.
Cushion Top Wardrobe Trunks, two styles, each $39.75.
Fitted Suit Cases with Trays, Reduced to $23.75.
A Wonder Sale of Women's Shoes at $4.85 Pair.
Men's W. L. Douglas High and Low Shoes, $4.45 Pair.
2000 Yards of 45-Inch Glos Draperies, $1.25 Yard.
600 Boxes of High-Grade Stationery, Half Price.
1000 Books of Fiction to Go On Sale at 39c.
500 Dozen Cannon Face Towels, $1.75 Dozen.
Over 1000 Samples of Picture Moulding, 25% Less.
Beautiful Five-piece Bedroom Suites, $198.50.
Queen Anne Dining Room Suites, $47.50.
Stunning Flannel Jacquettes, $1.95.
Lovely Crepe de Chine Gowns at $3.65.
Smart Fur Jacquettes, $39.75 to $195.00.

$1.00 "Specials" In Various Departments

Upstairs

2½ Lbs. Chocolate Marshmallows, $1.00.
Brassieres, Notions Section, $1.00.
Perfect Elbow Length Gloves, $1.00.
Dress Ornaments, $1.00; Trimmings, $1 doz. yds.
Assorted Ribbons, per bolt, $1.00.
Scarfs and Hair Bands, $1.00.
Pyralin Ivory Puff Boxes and Hair Receivers, Seconds, $1.
Varied Assortment of Jewelry, $1.00.
Decorated Chinese Parasols, $1.00.
32-inch Colored and Honan Pongee, $1.00.
36-inch Wash Silks, $1.00.
Loose Leaf (7x10 size) Albums, $1.00.
18x36 Hand Towels, 6 for $1.00.
16x34 Bath Towels, 5 for $1.00.
18x36 Dish Towels, 5 for $1.00.
36-inch Novelty Checked Crepe, $1.00 Yd.
42x36 Tubing Pillow Cases, 4 for $1.00.
81x90 Seamless Sheets, $1.00 Each.
Inlaid Linoleum, $1.00 Sq. Yd.
22½x27 Velvet and Brussels Carpet Samples, $1.00.

Basement

36-inch Bleach, $1.00 pd.
34-inch Long Cloth, 3 yds. $1.00.
Fast Color Voile, 3 yds. $1.00.
Fine Voile Curtains, $1.00.
Trimmed Pillowcases, 2 for $1.00.
Little Tots' Gingham Rompers, 3 for $1.00.
Older Girls' Gingham Rompers, 2 for $1.00.
Class Silk Vests, $1.00.
Corset Brassieres, $1.00.
Elastic Girdles, $1.00.
Silver Plated Bread Trays, $1.00.
30-inch Indestructible Voile, $1.00.
Men's Rayon Shirts, $1.00.
Men's Cotton Socks (seconds), $1.00 doz. pairs.
Plain and Fancy Voiles, Crepe, 3 yds. $1.00.
36-inch Bleached Muslin, 9 yds. $1.00.
Boys' Tan Sweater, $1.00.
Men's "Kentucky Jeans" Trousers, $1.00.
27x27 Printed Scarfs, 2 for $1.00.
36-inch Barred Muslin, 9 yds. $1.00.
—The Broadway Store

Hundreds of Other Sale Features

The Broadway Department Store
BROADWAY—FOURTH AND HILL. ARTHUR LETTS, JR., PRESIDENT

Added Service Throughout the Store

Be Sure to See Sunday's Times

lock on Saturdays!

tment
agers'
LE

d—Into
Week!

.00 "Specials"
In Various Departments

stairs
Basement

36-inch Black Charmeuse, $1.00 yd.
34-inch "Navy Storm" Serge, 3 yds. $1.00.
Fast Color Voile House Dresses, $1.00.
Fine Voile Overblouses, 2 for $1.00.
Tricosham Petticoats, $1.
Little Tots' Gingham Dresses, 3 for $1.00.
Older Girls' Gingham Dresses, 2 for $1.00.
Glove Silk Vests (Imperfect), $1.00.
Corset Brassieres, $1.00.
Elastic Girdles, $1.00.
Silver Plated Bread Trays, $1.00.
30-inch Indestructible Pearls, $1.00.
Men's Rayon Stripe Shirts, $1.00.
Men's Cotton Socks (imperfect), $1.00 doz. pairs.
Plain and Fancy Window Crepe, 5 yds. $1.00.
36-inch Bleached Muslin, 10 yds. $1.00.
Boys' Tom Sawyer Blouses, $1.00.
Men's Kentucky Jeans Work Trousers, $1.00.
27x27 Printed Brussels Rugs, $1.00.
36-inch Barred Marquisette, 6 yds. $1.00.
—The Broadway Basement

Added Service Throughout the Store.

s Times

WANT-AD INDEX

[illegible]

WANT-AD RATES

[illegible]

LOST, FOUND, STRAYED—And Stolen

DOG LOST—Wire Haired Fox Terrier, black and white, "Buck" on collar. Reward for return. H. D. LOMBARD, Beverly Hills, or H. M. Lewis, phone GRanite 9346.

DOG lost. Small red Pekingese. Answers to name of Huami. Blind in one eye. Return to Hastings, 1142 LA BRAE, and receive reward.

DOG LOST—6 mo. Belgian Police dog, black and tan. Answers to name of "Brownie." Los Feliz Blvd. Reward offered. 2253 NOTTINGHAM AVE., Hollywood.

DOG lost, black and white Fox terrier, one black and one white eye, answers to name of Spot. Reward. Call Hollywood 0083.

DOG lost, Boston bull, dark brindle, 4 white feet, bat wing ears, screw tail. Reward for return. 304 S. DUNSMUIR AVE. 700-795.

DOG lost. German police, black and tan, 8 months old, partly lame in left hind leg. Finder please return. Liberal reward. 631 S. VERMONT. DUnkirk 9444.

DOG lost from 1712 Micheltorena, black and grey silver terriers. Answers to name of "Dinty." $50 reward for return. 598-780.

DOG: Irish Bull Terrier, brindle color, nearly black. Resembles Airedale. Reward. PHONE GRanite 9870.

DOG lost. German Police, strayed in vicinity of Los Angeles High School, name Fritz. Call Empire 7233. Reward.

DOG—Shepherd and St. Bernard. So. Pasadena lic. on collar. Gone since Sat. Suit. red. 1716 Ramona ave., S. Pas. EL. 1229.

DOG lost, black and brown, half white face. Answers to "Fritz." Child's pet. Please return 877 E. 47TH ST. HU. 3807-W.

DOG lost: Boston bull pup. White breast. ft. female. Reward. 2300 W. 1ST. 554903.

DOG lost on N. Main. Airedale, female. Reward. 3539½ E. 3RD.

DOG FOUND—Small male dog, W. Hollywood district. CALL 581942.

EAR DROP—Will person who found old-fashioned ear drop on Grand ave. or in Robinson's Store please call DRexel 9916.

FUR lost. Stone Marten, bet. Talmadge st., Holly. and Long Beach. Reward. PHONE 569-116.

LORGNETTE LOST—Silver chain, Thurs., July 24, Swagger Shop, 7th st. Reward. Phone Holly. 6603. 6080 Norton, Holwd.

PACKAGE of papers lost, which includes grant deeds, notes, auto, certificate of title. Finder will please return to room 7, 915 W. 6TH ST. Receive reward. TUcker 1625.

PACKAGE lost containing waist between 6th and Broadway and P. E. Station. Reward. Alhambra 733.

PEN LOST—Black fountain pen. Reward. BRdwy. 2315.

PIN lost Thurs. afternoon on beach or sidewalk near Crystal Pier, Santa Monica. Stick pin containing 2 diamonds and ruby set in platinum. Notify or return to J. C. CULBERTSON, 536 Arroyo Dr., Pasadena. Phone Colo. 7818. Reward.

PIN lost on north side of 6th st., bet. Hill and Spring, or in Merchants Nat. Bank Bldg. 1 gold pin with jade setting. Return to 422 ESPLANADE ST., Redondo Beach. Reward.

PORTFOLIO, lost, salesman's portfolio, on Adams st., just W. of Vermont. $5 reward. Call FAber 0128.

PURSE—Coin purse lost, name engraved, Cathrine; 3 rings and sum of money. Reward. H. J. FOSTER, 4345 Kingswell ave.

RING LOST—Diamond engagement ring by working girl on Bonnie Brae, bet. Washington and 17th. Reward. TU. 2245.

SWEATER—Ladies sweater coat lost. Tan and orange. Wed. Bev. Hills. Reward. HEmp. 5590.

WATCH, lost, lady's gold wrist watch, with initials L. M. S., in Broadway Dept. Store, last Monday. Reward. GArfield 1260.

WATCH—Lady's Elgin gold wrist watch. Initials "E. L. H." Lost Tues. eve. Hill St. Theater. Reward. No questions asked. BR. 1677.

WATCH—Ladies' wrist watch lost March 22. Will party who inserted ad in Times on March 23, under G. box 204, for a watch found, please phone GRanite 6483.

SPECIAL NOTICES—Miscellaneous

BETTER EARLY THAN TO MISS OUT. TELEPHONE YOUR SUNDAY ADS TO THE TIMES FRIDAY OR EARLY SATURDAY. MEtropolitan 0700.

EXPERT driver will teach beginners to drive and drivers to be more skillful. CApitol 0224.

FIBROID tumor cured to stay cured, home treatment. BRoadway 3261.

Baths and Massage

MASSAGES, CABINET SWEATS GIVEN AT VENICE. Electric & Swedish hand massage. Scientific manipulation for neuritis, stomach trouble, treatment given by trained nurse, old address 132 S. HILL ST., L. A. Moved to 1717 Ocean Front, Venice. Hrs. 9 a.m. to 9 p.m.

DON'T FORGET VENICE is the best place for electric sweat massage and bath. Mademoiselle Geraldine, late from Paris and London and Miss Jones attendants. Open from 10 to 7 p.m. Closed Mondays. Brodsky Bldg., corner 18 and Trolleyway.

GROVE HEALTH INSTITUTE. FLORENCE BARTON, May Ford nurse. Electric and steam baths, massage and electric treatments, both sexes. Hrs. 9-8 p.m. Sunday 10-3. Suite 314 STACK BLDG., 228 W. 4th. Cor. Bdwy.

ISHAM—CORNELL—ECKMAN. Grad. of Eckman Institute, Chicago. Vibro health for obesity and neuritis, electrotherapy, scientific manipulation, medicated vapor baths, diagnosis by physician. Hrs. 10-7. 126 W. 3RD ST., office 305.

SCIENTIFIC massage, sun lamp, violet ray, radium, sulphur, and cabinet sweats. graduate attendants, both sexes. 223 UNION LEAGUE BLDG., 2nd and Hill. VAndike 0270.

ELECTRIC cabinet, Swedish massage, baths. KAARBY, BELL and SMITH, NURSES, both sexes. Hrs. 9 to 9. Sun. 10 to 3. Suite 919 CONSOLIDATED BLDG., 6th and Hill sts. TUcker 4060.

TRY our med. steam baths and latest in Swedish massage for that tired feeling, rheumatism and reducing. Electric tria. Misses Nyberg & Nyberg, asst. Hrs. 9 to 9. Sun. 10-5. 106 N. SPRING, room 8.

SWEDISH massage, violet and sun ray, chiropractic vibratory, sulphur-steam vapor, osteo-manipulation. Hrs. 9 to 9. Sun. till 6. 826 UNION LEAGUE BLDG., 2nd and Hill. Open holidays.

SWEDISH massage, magnetic vibration, med. sweats, baths, phys. culture, etc. Treatments $1 up. Hours 9 a.m. to 10 p.m. 254 S. BDWY., Rm. 228.

SWEDISH massage, med. steam baths. Elec. trts. Oprs. both sexes. Hrs. 9:30 to 7:30. Sunday 10-2. Suite 832, 518 W. 6TH ST., bet. Broadway & Hill.

SCIENTIFIC MASSAGE, Tub, elec., cab. and steam baths. COSMO MUD PACK. Chiropractic adj. Fat people red. Sick made well. 327½ S. HILL, 10-9. Sun. 9-6.

MASSAGE, manicuring, suite 600 UNION LEAGUE BLDG., 2nd & Hill. Hours 10 to 7. Open Sunday. Laura Ellis and Virginia Rhodes.

EVELYN DEAN and Miss Mills, medicated baths, massage and electric treatments. 325 W. 52ND PL., cor. Moneta. Hrs. 10-5:30. Open Sun. 10-2.

DR. THOMAS, Chiropractor specialist. Electric bath, massage. Miss A. Mills, asst. 9-7. Sunday 9-2. Room 421, 318 W. 5TH ST.

MISS RUSSELL, Lucille Raymond, first class manicuring, massage. 520 S. BDWY. Room 318. Hrs. 10 to 7.

SWEDISH MASSAGE SCHOOL, TUITION HALF PRICE. 206 UNION LEAGUE BLDG. PHONE VAndike 0486.

SWEDISH massage, alcohol rubs, elec. treatments, $1 up. 419 DELTA BLDG. 426 S. Spring. 10 a.m. to 5 p.m.

STAR, Japanese baths and massage, internal bath, scrub baths, oil rubbing. Operators both sexes. 213 N. SAN PEDRO.

MASSEUSE as partner, downtown office, small investment required. Address M, box 228, TIMES OFFICE.

LUCILLE WEBER, Sun Ray, scientific massage, chiropractic adjust. 223 I. W. HELLMAN BLDG. TUcker 1371.

HYGIENIC parlors, 229 W. 4TH ST., office 412. Hrs. 10 to 7. Open Sunday. RUTH DAVIS AND PEGGY ALLEN.

MAG. MASSAGE, ELEC., VIOLET RAY, SCALP & CHIROPODY TREATS. 650 S. FIGUEROA, APT. 215. OPEN SUN.

SCIENTIFIC massage, oil, alcohol rub, chiropractic adjustments, assist. 414 W. 4TH ST. Open Sunday 10-6.

MANICURING, massaging, scalp treatment, chiropractor. STUDIO SHOP. Ph. 769-447. 3506 W. PICO ST. Rm. 7. Open Sun.

MISS E. ELMAN, GLOVERS-TAR-O-SEPTIC. MANICURING. HRS. ARE 9 TO 6. 537 S. FREMONT. 3RD FLOOR. SUITE 31.

MRS. Mae E. Curtis, massage, facial & scalp, elec. vibratory, violet ray. 537 S. Fremont nr. 6th & Fig. Rm. 25. 10-6.

REAL Swedish massage. JOSEFINA LARSON. 208 N. Broadway. Room 204.

MASSAGE, sweats, pine baths, elec. treat. $1 up. Graduate masseuse. 748½ W. 7th.

BATH, mas., blood wash treat., rheumatism, neuritis. 1253 ½ W. 7. Always open.

SWEDISH scientific massage, steam baths. Beauty Shop. VAndike 9954. 337½ S. Hill.

FIRST-class massage & bath. Hrs. 10 to 7. Sun. to 4. 1618½ S. OLIVE.

NUFOOT massage and pedicuring. 320 I. W. HELLMAN BLDG.

MASSAGE business for sale. 7-rm. house. 1-yr. lease. 1717 OCEAN FRONT, Venice.

MASSEUSE will give treatments at your home. Ph. ANgeles 1744. Miss Frankel.

MASSAGE and electropathy. HASHIMOTO. 121 S. San Pedro. Room 309.

SWEDISH massage at your home, gentlemen only. FOSTER, DRexel 2130.

ELECTRIC baths and massage. $2. JOS. FOSTER, 2522 W. 9th. DRexel 2198.

Beauty Culture, Hairdressing, Bobbing

LADIES—Lift that saggy chin. Beauty specialties formula by mail. $1; make your own. Winnifred Apperson, 2908 Halldale.

NESTLE PERMANENT WAVE, $15—Morgan Parlor, 983 W. 7th. VA. 7710.

Medical

REST and individual diet. Physician's and nurse's care. GArfield 3551.

SPECIAL NOTICES—Miscellaneous

Medical

DRS. SHORES & SHORES, Specialists, 602-3-4, Lissner Bldg., 524 S. Spring St., Los Angeles. Catarrh, deafness, head noises, asthma, rheumatism, neuritis, eczema, piles, abnormal blood pressure, epilepsy, goiter and other CHRONIC DISEASES of the nerves, blood, skin, lungs, heart, stomach, bowels, bladder, kidneys, liver; a specialty for 30 years. Hours 9 to 5, evenings 7 to 8, Sundays 10 to 12.

MAN DOCTOR. Specialist over 30 years, all chronic and recent diseases, thorough blood and urine tests. Medicines used only by himself. No delay from work; charges reasonable. Quick results. Latest method of 606 and gland treatment. Hours 10-8; Sun. 10-12. 219 DOUGLAS BLDG., cor. 3rd & Spring.

FOR MEN. SUCCESSFUL specialist, 21 years genito-urinary disease, chronic or recent. No delay from work. Latest methods. My own medicine. Exam. free. 247 S. BDWY.

EXPERIENCED PHYSICIAN specializes in recent and chronic genito-urinary, bladder & prostate ailments. Prompt relief. Latest methods. Exam. free. 221½ S. SPRING, rooms 10, 11, 12. Hours 11-7.

ALL skin and blood diseases successfully treated by Dr. Silverman, former assistant to Dr. Loraing of Dresden, Germany. Hour 1-4, eve. 7-8. Suite 314 BROADWAY ARCADE BLDG., 540 S. Broadway.

BLOOD TEST FREE. Abrams Electronic treatment, remarkable results in many diseases. 317 N. HILL ST.

LADY physician, woman specialty. Hrs. 10-12, 2-5. Moneta car. 328 W. 41ST PL.

WOMEN'S ailments, all troubles specialist. 504 W. 2ND and Olive sts., Suite 6.

WOMEN'S diseases, all troubles, special. 419 CAL. BLDG., 2nd & Bdwy.

Sanatoriums

WILSHIRE rest and diet home, hydrotherapy, massage, graduate nurses, dietitian, large sunny rms., high-class hotel and hospital services. Separate cottage for aged and invalids. DRexel 1244.

THE WINDHURST Rest Home, sit. on Silver Lake. A visit to my place will convince you I have the most ideal spot in city for semi-invalids. Real home comforts, affectionate care. Rts. $15 up. DR. 0134.

DR. RILEY'S HEALTHATORIUM for the restoration and improvement of health by Eliminox drugless system. Results assured. 1033 SO. WESTERN AVE. Phone 71939.

HOLLYWOOD HEALTH HOME. Ideal for recuperation, chronic, convalescent and aged. Excellent tray service. 4614 FINLEY AVE., nr. Vermont. Ph. 595243.

GRADUATE nurse has beautiful home, 6 acres fruit, shrubbery & flowers; will board invalids & convalescents. 1602 S. Marguerite Ave., Alhambra. Phone 605-J.

NEWLY furn. cottages, beautiful grounds, hospital, well equipped, surgery, delivery room, X-ray. Call Glen. 872. 1100 E. WINDSOR RD., GLENDALE.

QUIET restful home for nervous, aged, convalescents. House Dr., attrac. sum. rates. We call for patients. ALHAMBRA 1403.

HERMON SANITARIUM will care for invalids or aged. Kind attention. Rates reasonable. GArfield 4654.

TUJUNGA Sanatorium and Rest Home. Tujunga, Calif. 2600 ft. Sunland 928. All cases, chronic, taken. M. C. Darwin, Prop.

Society Meetings

STRANGERS' SOCIAL CLUB. Meets Tues., Thurs. & Saturday evenings, Music-Arts Hall, 233 S. Broadway. JOIN US AND GET ACQUAINTED.

GET ACQUAINTED SOCIETY, 717 East 9th. Socials, Tues. and Fri. nights; games, program, dancing. Organized 15 years. Strangers always welcome.

Chiropractic

DR. JOSEPH BARTON. Chiropractor, Diet and Nerve Specialist. 618 Delta Bldg., 426 S. Spring. TU. 2835. Hours 10-6 or by appointment.

FREE chiropractic treatments. Elec. Col. of Chiropractic. 321 S. Hill. TRinity 4661.

Detectives

SECRET investigators, expert locators. A. E. SMITH Agcy., Wilcox Bldg. VAndike 4170.

Auto Trips and Travel Offers

REFINED young lady returning to England, will act as companion or take charge of children for transportation. Address O, box 279, TIMES OFFICE.

PARTIES desiring auto trips; have 5-passenger new Flint or 7-passenger new Buick. Owner will drive. Call CApitol 2080.

EXPERT driver with sport car will take camping parties anywhere, any length of time. CApitol 0224.

GOING east, share expenses. Can drive. Address R, box 104, TIMES OFFICE.

EXP. driver (student) will drive family East for expenses; ref. HE. 7908.

PERSONALS—Business

REAL SUCCESS. Comes by using your natural talents. Vocational analysis is accurate when judged from your birth date. Send $1 for my book, "The At-One-Ment Legion" and receive a vocation analysis from your natal chart free. Write plainly, place of birth, hour, day, month and year. This is necessary for correct judgment. "HURMEONE," 4626 Lomita st., Los Angeles, Cal. Graduate of "The Master Key System."

HOWARD L. MORTON, SPIRITUAL ADVISER, TEACHER and PSYCHOLOGIST. Advice on business, health, love, domestic advancement, changes and all personal affairs. In fact if worried over any affair in life CONSULT MORTON, $1. Hours 10 to 5, Thursday until 9. Closed Sunday. 539½ S. BROADWAY. Between 5th and 6th sts.

MADAME ROSE, PALMIST. CLAIRVOYANT. Change your bad conditions to SUCCESS and HAPPINESS. Confidential advice on all affairs of life. Love, marriage, business, etc. Hrs. 10-8. (Licensed.) MAin 3847. 459 S. FIGUEROA ST. Cor. 5th.

ELSIE LE NARD. One of the best spiritual readers in L.A. You don't have to write your questions. She can tell you what your troubles are and advise you how to overcome them. 1007 WEST 8TH, near Figueroa.

NEW golf club, excellent 18-hole course. Ready for play in November. 20 minutes from Broadway on Wilshire. No dues. Small initiation fee. Limited number of memberships are available. Address S, box 380, TIMES BRANCH.

WANT refined unincumbered, middle-aged lady partner for one of the best neighborhood markets in Los Angeles. Business will average $800 week and net 15%. Call to see the butcher, 5661 ALDAMA ST. Phone GArfield 0406.

BEAUTY SPECIALIST. Removes all LINES, WRINKLES and FRECKLES, reasonably for privilege of reference. By appointment only. DRexel 5558. 3744 W. 8th st. MARY MERSEREAU.

MME. NEYSA NAVARRE. Confidential advice, business, domestic, love. All affairs of life. Hours 10 to 8. Appointment evenings. CLINTON HOTEL, cor. 8th and Figueroa. TR. 7641.

PARTY with home of refinement, small city, will board and room American boy 13 yrs., $15 mo. Company desired. Camping vacations. Address N, box 22, TIMES OFFICE.

GENTLEMAN wishes lady partner, about 25 yrs. old for comedy, singing, talking act. Vaudeville tour. Exp. pref. Enclose photo. Address P, box 167, TIMES OFFICE.

BLUE! PUZZLED! WANT TO KNOW? See the Sightless Life Reader. DR. OLIVER P. COOPER, 1121 S. Olive. 25 years' practice. Consultation $2. Full reading, $5. Open Sundays and eves.

WHO OWES YOU? We make them come through. No collection, no charge. F. A. GRAY, 525-526 BRYSON BLDG. TUcker 2466.

"THERE are thousands and thousands of acres of the most valuable space in our cities going to waste on roofs."—HENRI HICKS.

LADIES! YOUR PHOTOGRAPH FREE for a little of your spare time. Nothing to sell. Write P, box 172, TIMES OFFICE, for appointment.

"THERE are thousands and thousands of acres of the most valuable space in our cities going to waste on roofs."—HENRI HICKS.

CLUB membership, Oakmont Country Club membership, will sell for $335, including transfer fees and tax. FAIR OAKS 7893-W.

WANTED—Partner on trip, West Coast of Mexico. Adventure, pleasure and chance to make money. Address O, box 139, TIMES OFFICE.

SEE MME. ANTOINETTE spiritual advisor, she tells you the truth. Readings daily, 9 a.m., 7 p.m. Sunday, 9 a.m., 3 p.m. 1282 S. ALVARADO. BEacon 6707.

CORNS CURED. In one night or money refunded. Ask your Druggist for SURE CORN CURE. HUmbolt 5387-M.

WILL private person take the word of honor from girl alone for $100 loan? Address L, box 117, TIMES OFFICE.

AMERICAN gentleman, 48 yrs., wants lady with $20,000 for business enterprise. Address O, box 234, TIMES OFFICE.

MABEL TYLER. Crystal reader, cards, palmist. 818 W. 5TH ST. Hrs. 10-6. MEt. 3872.

MADAME MILLS—See the Best. WORLD FAMOUS READER (Ladies only.) 1323 S. HILL. Venice Apts. (Rear.)

LONESOME Club, Mon., Fri. eve., 7. Old-time dancing, songs; visiting for lonely folks. HORNER, 930 W. 7th.

WILL gentleman make small loan to mother with 2 daughters. Security. Address L, box 116, TIMES OFFICE.

MME. AIMEE, MEDIUM. Free tests given to all. 1115 W. 2ND ST. MU. 3779.

CONSULT THE BEST, MRS. HUMPHREYS. 1837 S. OLIVE. 30 YEARS IN CITY.

BEVERAGE materials and supplies for all occasions. 650 CENTRAL AVE.

"ALL THE SIDE WALKS IN OUR CITIES SHOULD BE GREEN."—HENRI HICKS.

MADAME FRANCES RACINE. Spiritual message medium. 1109 W. 1ST ST.

FREE crystal reading with each meal. Princess Zoreida. Egyptian Cafe, 1012 W. 7.

HOLLY Country Club memb. Spec. price. 305 Detwiler Bldg. BRdy. 4144. 1-3 p.m.

PERSONALS—Business

KNOW THY FUTURE. KENDALL STUDIO OF PSYCHIC SCIENCE, 1924 W. 6TH ST. JEROME H. KENDALL, PH. D., GRADUATE LICENSED PSYCHOLOGIST, CLAIRVOYANT AND SPIRITUALIST. BANK AND PERSONAL REFERENCES. ESTABLISHED 25 YRS. SEE THE BEST. KENDALL gives important advice, help and information on all affairs of life; business changes, advancement, health, love, marriage, influence, journeys. If perplexed, worried, in trouble or doubt, consult JEROME KENDALL. (A doubter never wins.) Call today. Lessons and reading, 10 to 5:30. Special readings, $1. Satisfaction guaranteed. Business strictly confidential. Private reception parlors. Maid in attendance. CLOSED SUNDAYS. 1924 W. 6th st. cor. Westlake.

SOUTHERNER wishes to dispose of a rare and valuable set of pink shell cameos surrounded by pearls in first-class condition (owned at one time by Dolly Madison, wife of a former President;) a ship model made seventy years ago and several old pieces of Sheffield silver marked with an English family coat of arms. Only a collector or one genuinely interested in priceless old relics need apply. Address N, box 7, TIMES OFFICE.

UNINCUMBERED gentleman (43) business integrity, ability, education, desires acquaintance real woman not over 38 to assist financially in business already started. Enormous future possibilities to one with at least $1000. Write fully in confidence. Address R, box 411, TIMES OFFICE.

LEARN TO LIVE RIGHT. KNOW YOUR CAPABILITIES. YOUR FUTURE CORRECTLY REVEALED. MRS. GENTRY, Famous Divine Healer, troubles of all nature. Residence, 816 W. 10th. Tenth & Figueroa. 9 a.m. to 10 p.m. Open Sunday. Private ph., 53972.

ERVINA. WORLD'S GREATEST PSYCHIC MEDIUM ASSISTED BY INDIAN MOK-UM-BA. DON'T WORRY, HE TELLS YOU ALL. NO CHARGE, VOLUNTARY DONATION. PHONE 55663, 10 A.M. TO 6 P.M. 670 S. ALVARADO, OPP. WESTLAKE PARK.

STAGE. CHILDREN WANTED. To train for pantomime production under direction of English actress. Rehearsals starting at once. Interview between 2 and 4. Apt. 316, 6075 FRANKLIN AVE.

ADVICE FREE. W. MATTHEWS, Attorney, 216 Douglas Bldg. MEtropolitan 4379.

MADAME FRANCES RACINE, Spiritual message medium. 1109 W. 1ST ST.

FOR SALE—Sunset Canyon Country Club membership, cheap. Ph. HOlly. 2216.

ATTENTION, golf players, $300, C. C. membership ½ price, trans. inc. GR. 6565.

MADAME GAZETTE, teacher, wonderful woman of mystery. 1547 W. 7TH. 547-25.

Inquiries—Missing People

SAMUEL R. CLEAVER, communicate with Mrs. Cleaver, Piedmont, S. D. To your advantage.

PERLANDO SILVESTRO. Address wanted. Important news. CApitol 6049. 2850 DAYTON AVE.

ADD. of L. L. Lord, Min. Engineer. Jas. S. Willits, Sr., miner, Auburn, Calif.

BUSINESS ANNOUNCEM'TS—Miscellaneous

LAACK & WILLIAMS, REALTORS. Residence, business and income property depts.; rentals and leasing. 200 PANTAGES BUILDING. TRinity 3641. 7th at Hill. TRinity 3641.

REAL ESTATE, LOANS, INSURANCE. METCALF & RYAN, REALTORS. 211 PACIFIC FINANCE BLDG. TRinity 6711. 6TH & OLIVE STS.

REAL ESTATE, LOTS, INCOME, BUSINESS PROPERTY AND INSURANCE. GEO. SUNDAY, INC., 400 LANE MORTGAGE BLDG. PHONE TRinity 8601.

ALL CLASSIFIED ADVERTISEMENTS FOR THE SUNDAY TIMES MUST BE RECEIVED BEFORE 7:30 P.M. SATURDAY. GET YOUR ADS IN EARLY.

MAP printers. Instant service. LOS ANGELES BLUE PRINT CO., 826 So. Grand. TUcker 3240.

BUG EXTERMINATOR—All kinds bugs killed. Guarantee in 2 hrs. PENCILLE. HU. 3279-J.

BLUE prints made while you wait. LOS ANGELES BLUE PRINT CO., 826 So. Grand. TUcker 3240.

LOS ANGELES CAN CO., 303 to 313 San Fernando Road. CApitol 0880.

HARD claims, bad debts, wages collected. ATTY., 210 Douglas Bldg. MEtro. 4379.

Income Tax Experts

BOOKS OPENED, KEPT, CLOSED, INCOME TAX REPORTS. TRinity 1537.

Attorneys and Counselors

C. C. CASWELL, ATTORNEY. ADVICE FREE. General practice, private confidential. 206 WESTERN MUTUAL BLDG., 321 3rd st.

ALL legal matters. ADVICE FREE. LEONARD, 902 Broadway Arcade Bldg., 540 S. Bwy. Open eve. 6-9; Sun. 11-12. TR. 4172.

GROENE, RAGLAND & BANE, All matters. 433 BRYSON, 2nd & Spring. FAber 4339.

FREE law; estates, husband-wife, personal injury, loans. 546 Douglas Bldg. Eve. 6-8.

ADVICE free. W. MATTHEWS, Attorney, 210 Douglas Bldg. MEtropolitan 4379.

Auctions and Auctioneers

AUCTION. For quick results on your real estate, furniture or in fact anything. See JACK MARTIN. The Irish Auct. 2724 S. Main. Phone HUmbolt 8053-W.

Contractors and Builders

WE BUILD AND ASSIST IN FINANCING HOTELS, APARTMENTS, BUNGALOW COURTS AND INCOME PROPERTY. On well located lots we will finance total construction cost. TENANTS PROCURED FOR ALL MOSS-BUILT BUILDINGS. If owners wish to lease, we will furnish tenants with approved security and terms to suit owner. We will lease from the blue prints before building contract is signed. Our architects' service is at your disposal. Estimates free. Phone for appointment. HAROLD M. MORSE. MOSS CONSTRUCTION COMPANY. Telephone TRinity 1911. 821 Security Bg.

100% FINANCING 100%. No bonus, no fees, no job too small, no job too big. We build bungalows, flats, apartment houses and bungalow courts. Plans, specifications and appraisals free. 25 years' experience in high class building. PHOENIX BUILDING COMPANY. 1276 Sunset Blvd. Phone FAber 5498.

HOME BUILDERS—We build bungalows, duplexes and high grade homes and flats. We make our own plans. Building is cheap. We can finance any legitimate building. We invite careful investigation of our ability and responsibility. SMITHER BLDG. & INVESTMENT CO. 451 N. Western ave. GRanite 1203.

BUILD NOW! IF YOU OWN A LOT we will furnish the money and build for you. Terms like rent. FREE PLANS. Call and see us. EDWIN S. DOUGLAS, General Contractors. Ph. TUcker 2130.

FACTS ON BUILDING CONSTRUCTION. A free pamphlet on financing, competitive bidding. How to avoid financial difficulties and get good construction at low cost. CRAMER, BARTLETT & WISE. 124 West Fourth St., Room 532. VAndike 4408.

IMPROVE YOUR LOT—We can improve your lot so as to guarantee an income. We can make plans and build for you. We can finance your building. Building is cheaper. SMITHER BLDG. & INVESTMENT CO. 451 N. Western ave. GRanite 1853.

12x18 GAR. built on your own lot....$85. 12x16, built on your own lot....$75. Others in like proportion. Call or write SO. CALIFORNIA WRECKING CO. AXridge 6984. 426 E. Slauson.

BUILDING COSTS ARE DOWN. I will build mod. 4-room bungalow, $1700. 5-room, $2000. 6-room, $2800. Plans furn. C. WESLEY TAYLOR. 1020 Black Bldg. MAin 4218.

E. C. WISEMAN, PRACTICAL BUILDING SYSTEM. 515 S. Figueroa st. VAndike 3082. Plans, building, alterations, financing. BRICK BUILDINGS A SPECIALTY.

WE design, build and finance. Prefer dealings direct with owner. See F. SWARD, SINGREY CONSTRUCTION & FINANCE CORP., 3669 W. 6th st. Ph. 567-318.

WE furnish all money for building on your clear lot; 7% first, 8% second, no bonus. A. & O'NEIL. VAndike 9715. 314 Stimson Bldg.

FOREMAN carpenter, general supt., large or small jobs. Have out-off saw outfit. Want situation. Highest references. HARGREAVES, 811 N. Van Ness ave.

I WILL build your bungalow or small store, finance same, if lot clear and I build. VErmont 1174. J. D. BROWN, 1738 W. 46TH ST.

PAINTING—A good reliable painting and decorating company. Lower all bids on painting, tinting, paperhanging and all kinds of Tiffany blend. TUcker 1216.

GARAGES, 10x20, as low as $60. 2-rm. houses from $135 up. Estimates given for all classes of construction. BE. 6061. R. J. CAPITAIN CO., CONTRS.

F. C. RAU, CONTRACTORS AND JOBBERS. Homes and offices remodeled. AXridge 9651. 5003 S. FIGUEROA.

WE MOVE the dirt. Ford dump trucks by day or contract. Team work and grading, gravel, sand, soil or manure delivered. DRexel 0720. DUnkirk 3830.

4 ROOMS and bath, 24 by 26, $1585. Built right. See house under construction at 83rd near Harvard. Get prices. GEORGE CALLARMAN, HUmbolt 5608-R-11.

ALTERATIONS, additions, jobbing, 1st class. 556-313. HARGREAVES, 1031 N. Rampart Blvd.

CONTRACTING and building. Estimates furnished, plans if desired. Phones 58615 or Empire 1858.

JOHN A. HENRI. Finance and build anything. 416 I. W. HELLMAN BLDG. MAin 2751.

CEMENT work, all kinds, machine mixed, work guaranteed. Call CApitol 6211.

BUSINESS ANNOUNCEM'TS—Miscellaneous

Contractors and Builders

INVESTIGATE NEW FINANCE PLAN by OLDEST ESTABLISHED COMPANY.

Will build and lend full cost of building on monthly payment plan. Payments begin after completion of building. No bonus or fees.

Only Requirement, A CLEAR LOT.

Open evenings and Saturday afternoons. Expert estimators will assist you in planning.

BUILDERS' FINANCE ASSOCIATION, Suite 412 Laughlin Bldg., 315 South Broadway. VAndike 2291.

HANDY HOMES. Inspect Model House, 2514 S. Figueroa. Living-room, bedroom, kitchen, breakfast nook 6x8, screen porch, No. 1 bath fixtures, painted, papered, wired, plumbed, inside finishings. French gray enamel floor stained and varnished, china closet, linen closet, clothes closet, ironing boards, medicine cabinet, sink with drainboard, cupboards, water heaters, laundry tray, linoleum in kitchen, breakfast nook and bath, all electrical fixtures and window shades complete, flower boxes under front windows, artistic porch and rounded gable, substantially built, 16-inch studding, sash windows. A charming attractive home that comes within the reach of moderate means. Price $1350 cash, or on terms like rent. House open for inspection, 2514 S. Figueroa. "The Little White House Trimmed in Sky Blue." NAT H. SPITZER, Exclusive Agent. "A Dollar a Day Keeps the Landlord Away."

DO YOU WANT TO BUILD ON YOUR CLEAR LOT? WE WILL FINANCE YOU FOR THE AMOUNT YOU NEED. PAYMENTS LIKE RENT. No Red Tape, No Scheme Deal, No Advance Payments. FREE PLANS. TIFAL & O'CONNOR, Builders of Merit. SUITE 709 GRANT BLDG. 4th & Bdwy. Ph. TRinity 5424, 5489.

GARAGES, $45 up, any size, anywhere; shell of small house, $150. 613 W. 54TH ST. Phone AXridge 9181.

PLANS DRAWN, REASONABLE RATES. RALPH SINGLETON, 439 San Fernando Bldg., 4th and Main. Ph. TUcker 1498.

PAINTING, PAPERHANGING, DECORATING. First class work at lowest prices. Estimates free. 2355 W. Wash. 766987.

CARPENTER and job work, store fronts, fixtures. Genl. bldg. contractors. WYATT BROS., 3512 S. Main. HUmbolt 6174.

REMODELING my specialty. Carpentering, new or old, long exp., reas. price. E. S. MINER, 2356 W. Washington, 766987.

PLASTERING, CEMENT WORK, FIRST-CLASS. PHONE 556315.

SINGLE BUNGALOW BOOKS DOUBLE, 50 cents. 527 I. W. HELLMAN BLDG.

GEN. con. contractor, first-class work. Reas. prices. 1522 W. 55TH. VE. 4400.

CARPENTER, remod., repair, a spec. L. DE LA CROIX, 767 N. Van Ness. DUn. 9637.

CARPENTER work of any kind, alter. a spec., reas. THOMPSON, 547-96.

FOR teams, wagon and scrapers, day or contract, call BEacon 2465.

PLANS and specifications, $2 per rm., work guaranteed. 851 N. VERMONT. 596-034.

CARPENTER, new and general repair of all description. THornwall 2030.

BUNG. bldr., experienced. Repairing, remodeling. Prices down. AXridge 3921.

HARDWOOD FLOORS Cleaned, waxed, etc. Machine sanding. Reas. Hansler. 75513.

PLASTER, brick and cement repairing. No job too small. HUmbolt 1988-W.

CARPENTER—New or altera., 20 yrs. ex. est. given. TURNER, THORN. 2701.

CEMENT work, all kinds, machine mixed, work guaranteed. Call CApitol 6211.

CEMENT work wanted, machine mixed. 531 W. 49TH PL. AXridge 1542.

PLASTERING, STUCCO AND PLASTER PATCHING. PHONE TUcker 5198.

PAPERHANGING, cleaning, painting, $4 per rm. and up. HUmbolt 7299.

CEMENT work, all kinds, drives, walks, repair work, day or cont. ATlantic 4813.

HANDY man will do house repairs, reasonable. VANDEWAL, BEacon 8268.

CEMENT work, A-1 finish by day or job. Mixers for rent. RODEWALD. 70110.

AWNINGS, $5; store awn., $15. Campbell Awning Co., 5122 S. Main. AX. 9510.

Patents and Patent Attorneys

EXPERT ADVICE ON PATENTS FREE—A. K. MARTELL, PATENT ATTORNEY, 124 W. 4TH ST., SUITE 471. ESTABLISHED 17 YEARS IN L. A. SPECIAL LETTER ON PATENTS FREE. SEARCHES MADE IN WASHINGTON, $5.

HAZARD & MILLER—H. MILLER, former member Examining Corps, U.S. Patent Office. Library containing records of all Patents open to public. Booklet free. 506 CENTRAL BLDG., 6th and Main.

PATENT & TRADEMARK information free. Attys. fee reduced. MARTIN P. SMITH, 321 Consolidated Bldg. MEtropltn 4823.

F. E. MAYNARD, Patent Atty., 20 yrs. exp. PATENTS, TRADE-MARKS, COPYRIGHTS. Information given. 815 S. BROADWAY.

A. J. FARNSWORTH, PATENT ATTORNEY. Elec. & mech. expert. Consultation invited. 1128 Story Bldg., 6th-Bdwy. TUcker 1507.

Manicuring, Chiropody, Scalp Treatment

FIRST-CLASS manicurist, 228 W. 4TH ST. office 412. Hours 10 to 7. Open Sun. Ruth Davis and Peggy Allen.

SENORITA J. MENDEL, first-class manicures. 4659 W. WASHINGTON. 767562.

Stenography and Typewriting

RELIABLE type copying. M. HOWARD, Columbus, Ga., Route 2, Box 29½.

Cesspool Cleaners

CALIFORNIA CESSPOOL CLEANING CO., DRexel 1512. Underground drainage. DRexel 5507.

ACME CESSPOOL CO. Pumping and Construction. DRexel 3158. Res. ph. DUnkirk 3489.

SPECIALISTS ON SEPTIC TANKS, CESSPOOLS DRAINED TO LAST. TR. 5290.

EDUCATIONAL—Miscellaneous

"THERE are thousands and thousands of acres of the most valuable space in our cities going to waste on roofs."—HENRI HICKS.

SUMMER school. High and grade school subjects. Tutoring. Individual promotion, personal attention. L. A. COACHING SCHOOL, 1609 W. 9th. DUnkirk 1416.

TUTORING by L. A. teacher in science for college. High or grade. UN. 0074.

LADY teacher will tutor different primary children. Patient guidance. BRoad. 5594.

"ALL THE SIDE WALKS IN OUR CITIES SHOULD BE GREEN."—HENRI HICKS.

Musical and Dramatic

JAZZ orchestra, 5-10 pieces, mod. interpretation, every occasion. Ph. BR. 3337.

PIANIST to play with BANJOIST for pleasure. Call TUcker 1745.

JAZZ ORCHESTRA WILL FURNISH MUSIC FOR ALL OCCASIONS. UN. 6557.

HANDSOME residence studio with or without grand piano, lovely home. AT. 0420.

Dancing

SENORITA ELSA LOUBET. Teaches genuine Spanish dancing, Argentine tango and others. Also latest ballroom dances. 335 E. JEFFERSON.

WE teach the latest of waltz and fox trots in 6 lessons, incl. the collegiate walk. DEWEY STUDIO. 1249 W. 6th st. 558714.

COX School of Dancing. 2693 W. Pico. Lessons any hour; expert instructors. Results guaranteed. BEacon 8375.

NATIONAL College Dancing, 730 S. Grand. 20 trained teachers at your service. Practice lessons, 10c; private lessons, 75c.

PRIVATE dancing lessons by professional appt. 560362. GRACE GRANTLEY.

WANTED—HELP—Male

Miscellaneous

WANTED—Men and women to select their life work with the help of the INTERNATIONAL CORRESPONDENCE SCHOOLS VOCATIONAL Guidance Department. Write phone or call for free catalogue. 350 courses to choose from, 20,000 students in Los Angeles. District Office, Suite 410 Seventh and Hill Bldg., 714 S. HILL ST. Phones: TUcker 2708 and TUcker 2263. (See Inst. Course Adv.)

YOUNG men wanted, corporation manufacturing electrical and power house equipment can use the services of a number of industrious and ambitious young men. Splendid opportunity for rapid advancement. Reply by letter, giving age, nationality, education and references. Address O, box 240, TIMES OFFICE.

HOLLYWOOD MOTION PICTURE ORGANIZATION. Wants inexperienced men and women for work in motion picture studio. Open day and evenings. Apply Casting Director. SCREEN ARTISTS PRODUCTION ASSOCIATION. Not an employment agency. Take Santa Monica Blvd. car or Sunset bus to 6000. 1329 Gordon st.

WANTED—Ambitious, well educated young men to prepare for executive office positions. Tuition may be earned if necessary. MACKAY BUSINESS COLLEGE, MAin 4994. TUcker 3193.

WANTED—HELP—Male

Miscellaneous

SALARIED POSITIONS.

If you have a good record we will be glad to interview you for executive and semi-executive Better Positions with which we can put you in contact without jeopardizing your present connections. At the present time we have openings for:

Wholesale drug salesman.
Furniture salesman.
Accountant, transportation costs.
Man with State banking experience.
Man for drapery department.

The foregoing and other equally attractive Better Positions, all of which have very positive futures, will be discussed in the course of a personal interview. Unless you are high grade in every particular there is no need for you to call as we can help only the better grade of men.

BETTER POSITIONS, 826-29 C. C. Chapman Bldg., 756 S. Broadway.

BRICKLAYER, city, $10 day. Auto painter, open. 2 lathe machinists, country, $7 day. 2 fender repair men, city, $1 per hr. 3 machinists, mining co., $5.25 day. Cooper, $6 day. 2 union bricklayers near city, scale. Sandstone cutter, Ariz., $9 day. Chicken picker, $30 wk. Candy maker, open. Surface powder man, Ariz., $5.58 day. 2 linen men, hotel, $50 mo., fd. Dishwasher, $17.50 wk., bd. Elevator operator, elec., Japanese, $100 mo., room. Asst. to engineer, Japanese, $110 mo., room. Counter waiter, $60 mo., fd. Cooks, Janitors, Porters, Dairy chore man, $60 mo., fd. Machine milker, $90 mo., fd. Married rancher, north, $75 mo., house. Married irrigator, alfalfa, $80 mo., house. MURRAY & READY EMP. CO., 110 E. 2ND ST.

WANTED—Boys between 12 and 16 years for soliciting subscriptions. Live-wire hustlers can earn good pay. Report ready for work Monday at 9 a.m. Room 16, 2nd floor, Times Bldg., 1st and Bdwy.

WANTED—Boys between 12 and 16 years for soliciting subscriptions. Live-wire hustlers can earn good pay. Report ready for work any morning at 9 a.m. Room 16, 2nd floor, Times Bldg., 1st and Bdwy.

IMPORTER and converter of cotton piece goods and hankerchiefs, also New York importer and manufacturer of laces and embroideries, desire joint representative for California, Washington and Oregon on commission basis only; men experienced in territory and line apply. Address J. L., Room 600, 154 Nassau st., New York.

MANAGER FOR RESTAURANT. ONLY THOSE THAT HAVE LOCAL EXPERIENCE AND REFERENCES NEED TO APPLY. THE RIGHT MAN, IF DESIRED, WILL HAVE AN OPPORTUNITY TO INVEST AND SHARE THE PROFITS IN OUR CHAIN OF RESTAURANTS. ADDRESS S, BOX 386, TIMES BRANCH.

FULL CHG. BK-KP., STENO., NORTH, $200, fine opening. Bank teller, Imperial Valley, $125-$150. Burroughs bkkpr., valley and local. F. S. BEAVIS, Agency since 1912 for "EVERYTHING HUMAN FOR THE OFFICE." Chapman Bldg.

JANITOR. Exp. white janitor, approx. 35 to 45 yrs., for steady job with large corporation. Night shift, hours 5 p.m. to 1 a.m. $80, first 30 days, then $90 with opportunity for further increase. Apply 8:30 to 11 a.m. Rm. 600, 309 E. 8TH.

PART-TIME JANITOR. Experienced for 4 hours work in a.m. Must live in So. Pasadena. Salary $40. Apply 8:30 to 11. Rm. 600, 309 E. 8TH ST.

MONTGOMERY G. RICE, EXECUTIVE & TECHNICAL PERSONNEL. Los Angeles Agency, 905 Loews' State Bldg. Applications received from men qualified to earn from $3000 up.

MACHINIST, REPAIR mechanic, $189. LATHE HAND, night work, $182. Mining Company, employer here. Call early this morning. HUMMEL BROS. AGCY. 529 Towne Ave.

LEARN A BIG PAYING TRADE. PLASTERING, LATHING, TILESETTING. HARRIS BRICKLAYING & PLASTERING SCHOOL, 313 S. FIGUEROA. C. Ins. ad.

RIGGER & Derrick Runner, Power Company construction work, country. Long job. $165, bd. HUMMEL BROS. AGCY., 529 Towne Ave.

WANTED—Learn barber trade, be independent for life. Wages while learning. Tuition reasonable. MOLER BARBER COLLEGE, 420 E. 5th st. (See Inst. course ad.)

AUTO MECHANICS WANTED—More jobs than men. Learn by doing under expert instructors. World's most complete school. Call at NATIONAL, 4006 S. Figueroa.

BIG city firm has opening for 3 neat business like young men. No exp. req. SPEC. ORDER DEPT., 434 Stack Bldg., 4th and Bdwy.

CARETAKER—Single, about 45, who wants good job and permanent home. Must furnish reference. $1000 surety. Address S, box 583, TIMES BRANCH.

MAN of good appearance to solicit for established high grade business. 222 COURT STREET.

MEN to learn barber trade, wages while learning. AMERICAN BARBER COLLEGE, 324 E. 5th. See Inst. course ad.

LOCAL firm can use 2 neat, courteous, young men, no exp. neces. Apply PUB. DEPT. Room 328, 321 W. 3rd st.

EXPERIENCED auto washer and polisher. 2948 W. 10TH ST.

AUTO mechs., floorman, washer. See AUTO EMP. AGCY. 1087 S. Figueroa.

AUTO mech., washers, battery & floor man, etc. CLARKE'S AGCT., 1316 S. Grand.

Store and Office

WANTED—SEVERAL EXPERIENCED SHOE SALESMEN. MUST BE OF GOOD PERSONALITY & COURTEOUS TO CUSTOMERS. APPLY 9 A.M. 629 S. BROADWAY.

ACCOUNTANCY. THE PROFESSION THAT PAYS. Course includes Accountancy, business law, financial analysis, C.P.A. coaching, home study, placement, easy terms. Money-back bond. Previous book-keeping knowledge unnecessary. Free book. See Inst. Cse. Ad. LA SALLE EXTENSION UNIVERSITY, Dept. Higher Accy. and Financial Org., 524 Title Ins. Bldg. MEtropolitan 5936.

"POSITIONS with a future."
Salesman, mixed metals, future $200
Spanish-English steno., very good....$125
Steno., railroad $140
Steno., railroad traffic dept. $100
Railroad exp. clerk $100
CONSOLIDATED AGENCIES, INC., 901 Garland Bldg. (Agcy.) 740 S. Bdwy.

ACCOUNTANT, age 35-40....$175-$200
Stenographer, country $140
Burroughs book-keeper $130
LOS ANGELES COML. SERVICE, (Agy.) 711 Van Nuys Bldg., 7th & Spring sts.

SENIOR ACCOUNTANT, A-1 ....$175
CHIEF CLERK, Steno, city....$135
BKPR.-STENO., lumber exp., city....$125
PACIFIC AUDIT & SYSTEM CO. 802 Story Bldg., 6th and Bdwy. (Agcy.)

BURROUGHS BKPR., bank $100
Elliott-Fisher Bkpr. $150
Acct. dept. store exp. $125
ORGANIZATION BUILDERS EMP. AGY. 400 Central Bldg. 6th and Main.

ACCOUNTANT-Salesman, age 30 to 40, to represent well known national organization. Excellent proposition to right man. Apply morning. 802 H. W. HELLMAN BLDG.

YOUNG man about 21 years of age, must be good penman and neat appearing by old established bond house. Address S, box 454, TIMES BRANCH.

PURCHASING agent, experienced in machine shop and foundry practice. State age, experience and references fully. Address P, box 281, TIMES OFFICE.

EXPERIENCED grocery clerk, age 34, family. LESTER BURCH, Reedley, Cal.

MAN with car to put up signs, out of town office man. 1519 W. PICO ST.

Salesmen and Solicitors

SALESMEN with cars to sell a well known locally advertised and distributed cigar. See MR. PRIESTMAN bet. 9 and 11 a.m. 404 W. Pico.

SALESMEN with cars. Join our selling organization. Just starting. INDUSTRIAL Tract. Highest commissions. Lecture system. See MR. WRIGHT, 706 W. 6th st.

HAVE a place for 3 or 4 salesmen familiar with the advertising business. Call at 6615½ SANTA MONICA BLVD. 10 a.m.

SALESMAN—Roof, tile experienced, imported first class goods, liberal commission. 2627 SANTA MONICA BLVD., Santa Monica.

EXPERIENCED lighting fixture assembler. Apply at 8 a.m. FIXTURE DEPT., 819 E. 1st.

SALESMEN with Ford cars. Guaranteed, patented Ford necessity. Exclusive territory. 1610 EAST SLAUSON AVE.

SALESMEN for an accessory that sells on sight. Liberal commissions paid daily. Apply bet. 8 & 9 a.m. 1007 N. MAIN.

SPECIALTY salesman. Food products. To call on grocery and restaurant trade. Apply 754 SOUTH MAPLE ST.

SOLICITORS for dry cleaning with car. We buy your route or give you one. Apply 1304 W. 30TH ST.

WANTED—HELP—Male

Salesmen and Solicitors

SALESMEN—FEDERAL SECURITIES CORPORATION

2 security salesmen who are experts and capable of earning from $500 to $2000 per week. Must be experienced.

Leads furnished to high-class man who can deliver the goods. We send out 150,000 letters a month.

Now closing the sale of UNION MORTGAGE preferred and common. Company earned 19% net in 1923; 27% net last year. Has continuously paid 8% on preferred and is also paying semi-annual dividends on the common. Board of 4 big bankers, 7 mortgage men and 2 lawyers.

Apply after 11 a.m. Mr. Hunter. FEDERAL SECURITIES CORPORATION. Lane Bldg., 208 W. 5th st.

SALESMEN. We now have our permit for a large real estate mortgage company to operate within the orange belt, Pasadena and Imperial Valley. Have already gotten together some mighty good directors whose names will be helpful in selecting others of like standing residing in the cities within our sales territory. Salesmen will be given the opportunity to offer directorship to worthwhile men. We have the endorsement of our Chamber of Commerce, the banks and newspapers. You know what that means. We have no promotion stock, nor do we have a fiscal agent. Good talking points. Installment subscribers will receive 6% interest on a very easy payment plan. Our sales kit is a good one. We will circularize the territory to get leads. We are located in a territory where mortgage stock has not been overdone and only two hours from Los Angeles. PLATT MORTGAGE LOAN CO., Platt Building, San Bernardino.

WE HAVE PERMANENT POSITION FOR RELIABLE, ENERGETIC MAN, THOROUGHLY POSTED ON PROPERTY AND VALUES IN THE BUSINESS DISTRICT OF LOS ANGELES. MUST FURNISH HIGH CLASS LOCAL REFERENCES AND HAVE HAD SALESMANSHIP EXPERIENCE HERE. APPLY SALES DEPARTMENT IF YOU CAN FILL ABOVE REQUIREMENTS. R. A. ROWAN & CO. 300 TITLE INSURANCE BLDG.

SALESMEN—Have opening for a few more salesmen who know the selling game. Permanent positions to those who can make good salary and commission. Apply before 9 a.m. or after 4 p.m. A. G. MEYER, Room 16, 2nd floor, Times Building.

ELECTRIC FIXTURE SALESMAN. We need 2 good salesmen to sell electric fixtures to store and office buildings. SEE MR. KING. J. C. HENDLER, INC., 625 S. MAIN.

WHAT'S SELLING? That's what the boys are asking each other today. I'll tell you what's SELLING and it isn't a TRICK DEAL either. ASK FOR BECK. 918 Commercial Exchange Building. I'LL PROVE IT.

RARE OPPORTUNITY. PERMANENT AND PROFITABLE DRAWING ACCOUNT MAY BE ARRANGED. Security or realty salesmen can earn $500 or more month selling one of the biggest and cleanest investment and building projects ever submitted in the West. Call suite 507 Citizens National Bank Bldg. See Sales Manager.

SALESMEN—With or without cars. $1.50 is the hauling fee for each prospect you bring to our tract in Venice on Washington Blvd. Extra large commission, lunch, lecture and full co-operation. Drawing account. Leads furnished. Solicitors. Apply WASHINGTON BLVD. BUSINESS TRACT, Cor. Lecsa & Washington Blvds., Venice.

SALESMANAGERS AND SALESMEN. I can show you one of the cleanest, squarest propositions you have ever seen. I want to prove it to you. This is a big organization. We are marketing a food vending machine. This is a new plan and is moving. There are some mighty good places for good men. 831 S. OLIVE ST.

SALESMANSHIP. Home study or personal class. Or both, under personal instruction OF THE U. S. STAR SALESMAN. LA SALLE EXTENSION UNIVERSITY, greatest world business training inst. Separate class for salesmen & women. Sep. class for non-salesmen & women. Each course guaranteed. Placement bu. VOCATIONAL ADV. FREE BY EXPERT. Hdqtrs. 815 S. Hill. R. 714. See in. ad.

SALESMEN: Have several splendid openings, exclusive territory, in city and country, for real salesmen that can make good with one of the largest direct-to-user firms in the country on commission basis. Free samples if you furnish bond. Men who qualify will be given every chance for advancement. PURE SILK HOSIERY MILLS, INC. Write or see Mr. Ed Graham, 524 Laughlin Bldg.

SALESMAN. All or part time. Lot proposition made to order for present condition. To settle an estate on West Pico blvd. We are selling beautiful lots on high ground at ¼ their present value. $900 each. Easy terms. Adjoining owners asking $4300. You can make quick money. 1106 GREAT REPUBLIC LIFE BLDG.

WANTED. 4 or 5 high-class salesmen to sell stock to our customers. TWO-WAY SALT CO. 1234 East 6th st.

PAINT SALESMAN. Hustler with car to sell the finest line of white lead, colors and paints. Big future. Some out of town territory open. GIANT PAINT PRODUCTS CO., 629 Grosse Bldg. Main 3833.

CHEVROLET SALESMEN. Open territory. Top commission. No trade-ins, live leads given. Good chance to make money. HUGH M. RICE, 233 N. Verdugo, Burbank.

LIGHTING FIXTURE SALESMAN. Permanent connection for high grade man with residential experience. Must have car. ANGELUS LIGHTING FIXTURE CO., INC., 746 S. Figueroa st.

IF YOU would be interested in operating the rental department of a live real estate office and understand leasing and real honest hard work. Come to 1704 W. 16TH ST., between 10 a.m. and 12.

IF YOU think you can sell and would like to be in the real estate game. If you have pep and nerve. Here's your chance. Call between 10 a.m. and 12. 1704 W. 16TH ST.

SECURITY men, get on an issue where you can do a lot of trading instead of hunting cash and make 15% commission. F. H. PUTT. 1021 Bank of Italy Building.

SALESMEN wanted. Make real money. Salary and commission. Thousands spent on campaign for you. See Sales Manager, 9 a.m. to 10 o'clock. J. D. MILLAR REALTY CO., 1010 W. 7th st.

MEN with cars and confidence in their ability to sell insecticides and disinfectants, city and country, commission basis. Profitable connection for right man. 1817 N. SYCAMORE AVE., Hollywood.

2 YOUNG men, must be hustlers for fast-selling article, should make $30 a wk. from start. Have men making $100. Call 436 WILCOX BLDG., 8 to 11 a.m. and 1:30 to 3 p.m.

EXPERIENCED laundry solicitor and commission driver with own truck. Good commission. Apply MONARCH LAUNDRY, 912 E. 59th st.

SALESMEN—We have opening for salesmen. Permanent position. Phone EMpire 4360 for appointment.

MEXICAN salesman wanted, permanent position for Mexican working among his own people. 2444 W. WASHINGTON. Empire 4360.

WANTED—A man, previous selling experience not necessary. Good chance for advancement. Apply ROOM 412 at 637 S. BROADWAY.

WANTED—3 snappy young men selling experience not necessary. A good chance for advancement. Apply room 207 SAN FERNANDO BLDG., 4th and Main.

EXPERIENCED salesmen for fast selling commodity, select territory, good com. GLENDALE SALES AGENCY, 119 E. Broadway, Glendale.

SALESMEN who understand conservative investments. You can make good money during dull periods. Call at 1021 PACIFIC FINANCE BLDG.

REFINED man to solicit land loans on mortgages, trust deeds and contracts. Address P, box 186, TIMES OFFICE.

POSITION opened for an outside salesman at an old established chemical mfg. co. Call 632½ N. MAIN ST.

AGENT WITH FORD. A money maker with tremendous demand. 904 S. HOPE ST., 9 to 3.

SALESMEN TO TAKE ORDERS FOR GUARANTEED HOSIERY. CALL UNIQUE HOSIERY, 1104 HAAS BLDG.

SOLICITOR with car. Golden Cleaners, 43rd and Hoover. Exp. pref. 40% com.

WANTED—HELP—Male

Salesmen and Solicitors

DON'T WASTE YOUR "PEP" ON DEAD ONES.

We are kidding yourself. You know the old methods are not getting results and you know the public has quit buying city subdivisions. Are you going to break yourself trying to show the breath of life into a "goner" or are you going to get in line for some real action? Here's one that is moving. Our method would sell anything, but this is HAPPY VALLEY, the finest small farm sites in the state. We want you to see it at our expense so we're going to run a salesmen's excursion leaving at 9:30 a.m. Monday from our Los Angeles office, 350 So. Hill st. Transportation and luncheon furnished. Come with us and get acquainted with the organization that does things. If convenient, please drop in and make advanced reservations for transportation.

THE JOHN P. MILLS ORGANIZATION.

WANTED. AUTOMOBILE SALESMEN. Why worry trying to sell a slow mover automobile? We have an opening for two or three experienced salesmen who can appreciate making a connection with one of the best automobile firms in Los Angeles, distributing two popular low-priced fast-selling cars. New 1925 models will be ready in two weeks. GET IN ON THE GROUND FLOOR. We have unlimited trading range and pay the highest commissions in the city up to 7 per cent. We do not deduct for trades. It is your one opportunity if you can convince us that you are the man and will work and want a permanent connection. See MR. M. H. BROWN, 6350 Hollywood Blvd. Phone HEmpstead 1030.

MEN. Confidence restored. Los Angeles spirit returned. Real estate is selling. Connect now with reliable and old established firm. Good commission. Wonderful tract, beautifully situated near Hollywood. See Mr. Ramstead, 9 to 4. MERRICK & RUDDICK, INC. 403 S. Hill st.

SALESMEN ATTENTION—The power of seeing and attracting opportunity lies entirely within yourself. Here is one simply waiting to be discovered by you. A new tract on So. Main st. The most direct route from Los Angeles to the harbor. Most attractive both as to location and price. Will open Tues., July 29th. Our corporation always at your service as to commission. See HAMILTON or WEMTLE, 607 So. Figueroa, 9 to 11 a.m.

MEAT SALESMAN WANTED. Must be thoroughly acquainted with packing house and jobbing trade in Los Angeles and capable of producing quantity sales. Excellent references required. An opportunity for the right man. For appointment phone DUnkirk 0794. MR. ROSS.

SALESMEN—If you have been selling stock or real estate and your income is not commensurate with your efforts, we can furnish you live leads and show you where our sales people are earning from $150 to $500 per week. If you are a salesman you can do as well. It costs nothing to investigate. Apply 216 HOLLYWOOD SECURITY BLDG.

WANTED—Several live wire salesmen, men who are capable from $2000 to $5000 per mo. We have something new that will sell. We furnish leads. We want workers and go-getters. Men with cars preferred. Call between 11 and 12 a.m. See MR. FISHER, room 307 Detwiler Bldg., 412 W. 6th st.

4 HIGH-CLASS salesmen to sell nationally advertised line of paints and varnishes. We have a proposition which will yield from $300 to $500 per month to real salesmen who know the paint and varnish game. Only men who can finance themselves and who can give the best character references considered. 1305 A. G. BARTLETT BLDG.

WANTED—Automobile salesman with Maxwell and Chrysler experience preferred. Plenty of prospects. Good opportunity for a real salesman. GLENDALE MOTOR CAR COMPANY, 124 West Colorado st. Glendale, California.

WANTED—By an established jobber, a salesman to specialize in automotive electric equipment, accessories and supplies. If you are a producer, our proposition offers an unusual opportunity. If you are not, do not waste our time. Give phone number and address. Address R, box 388, TIMES BRANCH.

SALESMAN—An experienced specialty salesman, young man. Hustler, must have car. Good money from start. Call mornings at 1516 N. WESTERN AVE., afternoons, No. 31 Busch Bldg., corner Vermont at Wilshire Blvd.

SALESMEN to place a few remaining shares in a growing concern. Top commission. Leads. Advertising. Co-operation. 1032 S. FIGUEROA ST.

SALESMAN with car, experienced subdivision man only. If the tract you are on isn't paying, look our new tract over. JUST STARTING. There is no use of my trying to tell you how good it is in this ad. Phone me and see for yourself. MR. CONDON, GArfield 7071.

TWO salesmen wanted, one for east and one for west Los Angeles. Established line of jellies, jams, etc. Straight 15% commission. Reference required. Call in person Saturday a.m., 902 WEST 6TH ST., Long Beach.

SALESMEN WANTED. Roofing solicitors, good commission. Car not necessary. Old established concern, permanent connection. Apply at once. Address R, box 473, TIMES BRANCH.

WANTED—LICENSED SECURITY SALESMEN. SEE MR. CHILDERS, 717 E. WASHINGTON.

STOCK SALESMAN—The right man should make $3000 in the next 60 days on the issue. 26-yr.-old business, safe and profitable, with strong directorate. Real leads furnished. See MR. TAYLOR, 328 Detwiler Bldg.

WANTED—High class salesman to establish territorial agencies for latest auto accessory. Mature man preferably over 35. Convincing personality. Give references and salary expected. Address G, box 34, TIMES OFFICE.

WANTED—Automobile salesman for medium priced standard make car. Must have experience. Drawing account and commission. Call GLEN. 1465, after 6 p.m. Call GLEN. 311-W.

SALESMANAGER—Territory now open to man having executive ability. Big opportunity to get in on nationally adv. article. L. HOLLYWOOD, 405 Hill st. Bldg., at 8th.

WANTED—Salesman and promoter by architect. Must be honest with initiative and force. A "go-getter" and in touch with building projects. Address S, box 376, TIMES BRANCH.

WE want 1 or 2 more good men on our sales force, only high class men of unquestionable character and ability to sell goods need apply. SILVER CHAMBERLAIN CO., 439 W. Pico.

WANTED—Ford salesmen. A good proposition offered. Must have references and live in Los Angeles. RETTER BROS. Authorized Ford Dealers, 6000 Pasadena ave.

WANTED—4 live workers to interview banks, doctors and merchants. $100 per week net easily made by hustlers. No samples to carry. No dull season. 405 I. W. HELLMAN BLDG.

THOROUGHLY experienced installment collector with car, permanent position, good salary. Do not apply unless experienced. Address S, box 341, TIMES BRANCH.

SALESMEN to sell waterproofing for stucco houses; good commission, old established concern. Address R, box 462, TIMES BRANCH.

WANTED—All around real estate man with money enough to live on until returns come in. I furnish office and advertising. Address O, box 51, TIMES OFFICE.

JAPANESE salesman wanted, permanent position for Japanese working among his own people. 2444 W. WASHINGTON. Empire 4360.

SALESMEN, something new, no competition, sells itself. Call 5031 S. VERMONT, for proposition.

WANTED—Real estate salesman with car. ADAMS REAL ESTATE, 6601 S. Hoover. THornwall 6232.

FIVE salesmen to call on drug trade. Newspaper campaign now on. Los Angeles Gland Labs., Inc., 2506½ Sunset Blvd.

STOCK salesmen, if you wish to make easy money call at 529 CHAMBER COMMERCE BLDG. Ask for Witt.

2 MEN, one with car, selling experience unnecessary. Apply 9 a.m. 5810 S. BUDLONG.

SOLICITORS for dry cleaning with car. We buy your route or give you one. Apply 1304 W. 30TH ST.

SALESMAN for confectionery trade. Main or side line. 211 BRAUN BLDG., Pico and Main.

3 MEN, 18 to 25 years old. Live wires only. Apply 8:30-11. 4th floor, 720 S. BROADWAY.

SALESMAN making Arizona territory. Have a liberal deal to offer you. EMpire 3462.

WANTED—Real estate salesman with car. Busy office. 2715 W. 54TH ST. VE. 7071.

2 GOOD reliable men. Est. business. Salary right. Permanent. 3669 S. WESTERN.

Trades

WANTED—Electrician, motor maintenance and repair on rock crushing plant. Apply UNION ROCK CO., Azusa.

FOUR 1st-class automobile body and fender repair men, steady job. LIBERTY AUTO WORKS, 230 W. Washington.

CUTTER, men's that can make mark try-ons. Also alter. 119 E. 4TH, Long Beach.

WANTED—First class aluminum polisher. 1724 N. NAUD.

WANTED—HELP—Male

Trades

ELECTRICIANS WANTED—Steady work. Big pay. Armature winding, house wiring, electric welding, motor and dynamo repairing taught by experts. Practical training. Day and night courses. World's best school. Call today. NATIONAL, 4006 S. FIGUEROA ST.

IGNITION AND BATTERY MEN WANTED. Top wages, steady work. Let practical experts teach you. Day and night courses. Call at NATIONAL, 4006 S. FIGUEROA ST.

WANTED—First class acetylene and electric welder, all around man. Here is a good job for the right party. Address stating age and experience. Address F, box 312, TIMES BRANCH.

WANTED—1 combination driller, three cable tool drillers, three tool dressers, 1 roughneck, 8 hours, pay $8 and $7. Answer, state age and references. Address O, box 225, TIMES OFFICE.

WANTED—Cement contractor to bid on cement work on new gasoline station northwest corner Main and Manchester, for owner, 625 W. 9TH ST.

TAILOR to share profits of cleaning and pressing parlor, best location in city. Our investment against your labor. Apply MR. CARLETON, 343 E. Main st., R. 300.

2 FAST working carpenters wanted at once. Must work today and Sunday. Bring tools ready to work 1 p.m. today. 5155 S. WESTERN.

FIRST class presser, Hoffman machine, must be good on ladies' garments. 618 E. BROADWAY, Glendale.

WANTED—Wire man, $8 day, bring tools, how to learn fixture trade, over 18, $15 to $9 week to start. 530 W. WASHINGTON.

WANTED—A first-class plumbing estimator. Call at 1368 E. 9th.

WANTED—First-class caulkers. Apply BAKER IRON WORKS, 950 N. BDWY.

ACETYLENE and electric welding. Private lessons. 112 W. WASHINGTON ST.

Hotel, Restaurant and Club

GOOD COOK, ONE WITH ARMY EXPERIENCE PREFERRED. TWO WEEKS AT DEL MONTE. GOOD PAY. INQUIRE TUESDAY EVENING AT ROOM 16, STATE ARMORY, EXPOSITION PARK. ASK FOR CAPT. W. S. HARRIS.

Professions and Vocations

WANTED—Thoroughly competent telegraph editor and make-up man on afternoon daily. Do not apply unless experienced. SANTA BARBARA DAILY NEWS.

DENTIST wanted to occupy office adjoining physician. In a good neighborhood. Phone VAndike 6516.

Farm and Garden

EXPERIENCED all around farmer, stock and deciduous fruit, no irrigating. Prefer man, 50 or graduate, permanent place, no attention unless full details given. Add. R, box 381, TIMES BRANCH.

Investment Required

WE NEED an intelligent trustworthy man in one of our So. Calif. Branch Offices to watch over money matters, etc. Must leave town and have $1500 cash or more. Wonderful future and income for right party. Address R, box 373, TIMES BRANCH.

ASSISTANT MANAGER THEATER. Young man willing to work and devote entire time to busy show. Handle inside details. Hours too long for me. Must learn my methods. Good salary and bonus. $1000 cash security. 412 S. MAIN, Suite 306-7.

IGNITION and battery man, A-1, able to manage Westinghouse station. $500 investment required. Secured and returned. Address O, box 228, TIMES OFFICE.

RELIABLE and steady partner wanted in a busy auto service station, experience not necessary. Right man will make much better than wages. Small investment. Call 334 S. SPRING, Room 512.

BUILDING concern with extraordinary land contracts needs additional partner with $5000 ready capital. Rare opportunity for right party. Address P, box 394, TIMES BRANCH.

OFFICE MAN—Reliable man to assist in office of local mfg. Is interested for $1500. Bal. of business. $300 mo. salary & divide profits. OWNER at Rm. 304, 424 S. BDWY.

PIE route, exceptional opportunity to enterprising young man. $75 per wk. and more on small investment. M. & M. PIE CO., 4713 So. Main.

SALESMANAGER, salary $300 per month and commission. $5000 investment required. 320 METROPOLITAN THEATER BLDG.

BUTCHER wtd. Pt. in own fixtures. Long lease. Low rent. Splendid loc. 2309 SUNSET BLVD. Lambert, AXridge 7791.

WANTED—Cashier, (Bell $1000 int. equip.) show & pict. business. 301 Grant Bldg.

WANTED—HELP—Female

Miscellaneous

INVITATION TO WOMEN WHO LOVE HOMES. To tell others how to secure them. We give FREE training. We stand by you. We pay you. Have you sincere desire to add to your income? Let us show you how. See MANAGER, 206 Central Bldg.

HOLLYWOOD MOTION PICTURE ORGANIZATION wants inexperienced men and women for work in motion picture studio. Open day and evenings. Apply Casting Director. SCREEN ARTISTS PRODUCTION ASSOCIATION, not an employment agency. Take Santa Monica Blvd. car or Sunset bus to 6000. 1329 GORDON ST.

HOTEL, T. RM., DOMESTICS, ETC. PLACED. Domestics, home nites, $15, car fare. Woman cook, small hotel, north, $50. L. A. HOLLYWOOD EMP. AGCT. RM. 209, 553 S. BDWY.

WANTED—"SUMMER RATES" ($10 mo.) Gregg shorthand, touch typewriting, Comptometer, Burroughs, dictaphone. Business training, banking, filing. CENTRAL BUSI. COL., 1125½ W. 18th.

WANTED—Ambitious, well educated young women to prepare for executive office positions. Tuition may be earned if necessary. MACKAY BUSINESS COLLEGE, MAin 4994. TUcker 3193.

LADIES who are willing to take a chance. We pay $1 and bonus for every guest you secure to go on our free trip. Let us explain it to you. Call 8:30 to 12. 1412 W. 9TH ST.

DO YOU wish to learn the motion picture profession. Do not be fooled by these so-called picture schools. Get the facts through recognized picture co. 127 BROADWAY. Room 308.

WOMEN AND GIRLS WANTED—On hemstitching and button hole machines, to learn. Also beginners taken on power machines. 224 E. SPRING ST. Room 524.

YOUNG lady for office work in exchange for course in shorthand and typewriting. "SHORTEST SHORTHAND IN WORLD," 822 BLACK BLDG., HILL AT FOURTH.

TYPISTS to type authors' manuscripts spare time, experience unnecessary. TYPISTS' SERVICE BUREAU, one-forty Halsey, Newark, New Jersey.

BIG city firm has opening for 3 neat businesslike ladies. No exp. req. SPEC. ORDER DEPT., 434 Stack Bldg., 4th-Bdwy.

EARN $20 weekly part time selling Kiddie Klothes direct to user. 34 patterns. Everything mother will buy. 1348 W. 16TH ST., upstairs.

UNINCUMBERED young lady, good appearance, familiar with typewriters. Assist solicitor. Expenses, commission. Address FRED LANG, Wilmington, Cal.

WAITRESS for country restaurant, $17 wk. and found. Call at MURRAY & READY EMPLOYMENT CO., 110 East 2nd st.

CAFE cashier, also waitress, Santa Barbara, $18. Call 9 a.m. HESS EMP. AGCY., 126 W. 3rd st.

HEMSTITCHING ladies wanted to learn bungalow aprons in factory. 120 W. THIRD ST., corner Spring, Room 518.

COLORED girls to work chorus for traveling company. Apply 9 a.m. Monday, Philharmonic Auditorium, Stage entrance.

SWITCHBOARD operator, 6½ hrs. day. Must live in house. Have apt. house experience. SHERWOOD APT., 8th-Grand.

MATRON, experienced in institutional work to take charge of 20 children in nursery. Apply 501 S. BOYLE AVE.

STRONG girl to assist in physician's office, state age, weight and tel. number. Address P, box 173, TIMES OFFICE.

LADIES, learn hairdressing, Marcel waving, hair mfg. LEADER COLLEGE, 708 S. Hill, 4th floor. See Inst. Course adv.

LADY—LIGHT WORK EVES. FOR ROOM, BOARD AND FREE STENOGRAPHY, BKPG. COURSE. 747 S. HILL. RM. 538.

LADIES, all around beauty culture, rates reasonable. FRENCH WAVE SHOP, 739 S. Alvarado.

WANTED—Neat appearing ladies (2) for spec. work; local firm. Apply PUB. DEPT. Room 328, 321 W. 3rd st.

LADIES wanted, good pay. Apply 428 DOUGLAS BLDG., 3rd & Spring.

EXPERIENCED markers and distributors. BESTWAY LAUNDRY, 1733 Cordova st.

WANTED—Girl for mother's home, age from 23 to 30. ATlantic 6925.

COOKS, maids. ANGELUS EMP. SERVICE, San Fernando Bldg., 4th and Main.

WANTED—Teachers, Cal., Ariz., Nev., PACIFIC TEACHERS' AGY., 531 Stack Bldg.

Store and Office

LUMBER steno. $110
Steno., bkpr., fire ins. $120
2 Bkprs., ins. $110
Legal steno. $110
E. COLLINS, 4345 Bdwy., Rm. 619, Agcy.

POSITIONS waiting, learn COMPTOMETER, BURROUGHS, ELLIOTT-FISHER bookkeeping mach. 6 wks. course. Books, typewrtr. free. Day-nite class. Figures Co. 1260 Marsh-Strong. TU. 4101. See ins. ad.

BURROUGHS bkpr., com'l expert, detown, single or married, interview today $125. TYPIST, know. bkpg., dicta. $100-$115. SELECTIVE SERVICE EMP. AGENCY, 301 Consolidated Bldg., 607 S. Hill.

YOUNG lady stenographer. Must be competent and neat appearing. Call at UNITED MORTGAGE AND FINANCE CORPORATION, 1226 W. M. Garland Bldg., Ninth and Spring.

WANTED—HELP—Female

Store and Office

ELLIOTT-FISHER BKPR., Hollywood $130
STENOS, live Maywood, $100. Mach. exp., $110-115. Ret. $100. Bk. exp. $90
JUNIOR demonstrator ....Salary open
TYPIST, know stock sheets $85
TYPIST, messenger, H. S. grad. $60
HOSIERY sales woman ....Open
GENERAL clerical, ledger exp. ....Open
MRS. INGLE.
ORGANIZATION BUILDERS EMP. AGCY.
400 Central Bldg., 6th and Main.

WANTED—Experienced legal or real estate stenographer. One with pep, ambition and ability to assume responsibility. Reply in detail giving experience, age, education, married or single, state of health, length of residence in L. A., salary received in last position, salary desired and references. A splendid opportunity for one who can qualify. Address L, box 328, TIMES BRANCH.

WE are continually in need of high grade book-keepers, stenographers and secretaries.

BETTER POSITIONS (Agency.)
826-29 C. C. Chapman Bldg., 756 S. Broadway.

CLERICAL COST ACCT. $85
A-1 TYPIST $90
BKPR. LIFE INS. EXP. $100
POLICY WRITER ....$[illegible]
L. A. EMPLOYMENT BUREAU (AGY.) 729 CONS. BLDG. 6TH AND HILL.

WANTED—Burroughs bookkeeping machine operator, must be speedy and accurate. State age, experience, number of accounts handled and salary to start. Give phone number. Address S, box 386, TIMES BRANCH.

WANTED—YOUNG LADY HAVING HAD LOCAL BANK EXPERIENCE FOR TYPING AND AS STATEMENT MACHINE OPERATOR. AXridge 2476.

LADY ASSIST OFFICE FOR STENOGRAPHY-BOOKKEEPING COURSE. 747 SO. HILL. ROOM 520.

NEED 5 more girls to prepare on COMPTOMETER for inventory work. HEINZ Comptometer School, 541 Douglas Bldg.

STENOGRAPHY, bookkeeping, secretarial course. EFFICIENCY BUSINESS COLLEGE, 747 S. HILL. (See Inst. adv.)

WANTED—Experienced lady book-keeper and stenographer, advise experience. Box 824, LONG BEACH.

3 EXPERIENCED stenographers. Also stenobkpr. Ans. early. GOLDEN RULE AGCY., 326 Mer. Nat. Bk. Bldg.

WANTED—Experienced fountain girl. 7542 SANTA MONICA BLVD.

WANTED—Experienced rapid legal steno. $24 per week. Everett Brown, Wilcox Bld.

STENOGRAPHER with some book-keeping experience. 653 E. 61ST ST. AX. 3004.

GOOD typist. Give address and telephone. Address K, box 587, TIMES BRANCH.

PUBLIC STENO. Rent free, needs equip. RM. 209, 553 W. WESTERN. 560676.

Saleswomen and Solicitors

WANTED—Two young ladies, neat appearing, energetic, pleasing personality, age 22 to 35; size 32 to 40 to travel, model and sell. Call 9 to 12 today. Room 802 COMMERCIAL EXCHANGE BLDG., Cor. 8th and Olive.

MY crew cleaning up. Why not join them and get in on big money? No drawbacks, expense account. City and traveling. Hours 10 to 12 a.m., 1 to 5 p.m. Rm. 924 TRINITY HOTEL.

4 EXPERT women to solicit subscriptions for exclusive monthly magazine. Must be real workers. Big money daily to those who qualify. Call at 1206 S. HILL, 9 to 12, Saturday, July 26.

LADY solicitors can make $100 a week getting prospects for lots which we are selling at 1-3 their present value to settle an estate. See MR. ARGO, 1106 Great Republic Life Bldg.

SALESWOMEN. Territories going fast. See us for the easiest selling article ever put up; our crews are cleaning up. Here is real profitable employment. REX SPECIALTY CO., 1622 W. 16th st.

EXPERIENCED house-to-house canvassers to sell Woman's Home Companion in clubbing offers payment plan. Four orders per day pays $46.50. See MR. WALLACE, 701 Grosse Bldg.

SOLICITORS are making real money working with us. Nothing to sell. It will pay you to investigate. Call 8:30 to 12. 1412 W. 9TH ST.

SPECIAL SALESWOMEN, high class work. See A. S. KAERCHER for full information. Money opportunity. 403 S. HILL ST. 9 to 4.

ATTRACTIVE young ladies, for demonstrating and sales, sal. and com. CONYA LABORATORIES CO., 720 Story Bldg., 6th and Broadway.

FINE opportunity for an ambitious woman. One who is willing to work. Apply RM. 207, San Fernando Bldg., 4th and Main.

EXPERIENCED laundry solicitor. Good commission. Apply MONARCH LAUNDRY CO., 912 E. 30th.

REFINED woman to solicit land loans on mortgages, trust deeds and contracts. Address P, box 184, TIMES BRANCH.

LADY to sell hosiery. Travel by car, transportation free. Address P, box 217, TIMES OFFICE.

SELL lots, $5 down. You collect $5. We pay you $10. 4384 SUNSET BLVD.

SALESLADIES WANTED. APPLY AT 3708 WHITTIER BLVD.

WANTED—3 neat sales girls. Apply 8:30 to 11, 4th floor, 720 S. BROADWAY.

Trades

WANTED—EXPERIENCED MILLINERY OPERATORS ON POWER MACHINES. APPLY LUBE HAT WORKS, 342 SO. BROADWAY, ROOM 402.

FANCY presser, must be A1 and fast, no other need apply. $32.50 to start. Ph. 560181, mornings.

MILLINERY maker, only thorough experienced apply. Phone GRanite 2068. 6623 HOLLYWOOD BLVD.

FIRST-class lady marker and distributor. Write or phone AMBASSADOR LAUNDRY, 201 E. Haley, Santa Barbara.

DESIGNER wanted for medium priced dresses. Phone METropolitan 3860.

SAMPLE maker, wanted on dresses. Ph. METropolitan 3860.

Household and Domestic

WANTED—Experienced white housekeeper for permanent situation, age not over 35, Santa Monica dist. Plain cooking. 2 adults, 2 boys, ages 5 and 7 years. Wages $65. Pleasant surroundings. Ask for MR. ALLIN, 519 Pacific Finance Bldg., cor. 6th and Olive. Out of town applicants also considered. Write for interview.

WANTED—Experienced white girl for cooking and downstairs work. Must be good cook and understand serving. References required. $80 per mo. Call 504681.

MOTHER'S helper, young, white girl, German or Scandinavian preferred. 3 children in family. Wages $40. 611 N. GRAMERCY PL. Holly. 3062.

MOTHER'S helper (white girl) wanted. 2515 N. COMMONWEALTH AVE. Take Vermont Ave. bus to Los Feliz and N. Commonwealth Ave.

WHITE girl for general housework; good home west side, family with 3 children. Only permanent girl with references need apply. EMpire 1983.

LADY to keep house for mother employed and child of 8; every Sunday afternoon and Thursday off. $20 mo. Apply Real Estate, 315 S. WESTERN.

WHITE girl for general housework; good home west side, family with 3 children. Only permanent girl with references need apply. 1664 BUCKINGHAM ROAD.

MIDDLE aged woman for small home, with 2 children, 11 and 13. Father and mother away great deal. Apply Sunday, July 27. 3657 CARLTON WAY.

WHITE woman, light housework, 2 in family. No laundry. $40. 1216 CHEROKEE AVE., Santa Monica car to Las Palmas, 1 blk. north, 1 east. GRanite 6758.

MAID for cooking and general housework at beach, no washing. MRS. E. H. DAY, box 208, Balboa. Ph. 14-J, Balboa.

WANTED—Girl experienced as mother's helper. Apply 745 S. GRAMERCY PL. Phone 567650.

WHITE middle-aged Catholic woman as mother's helper. Wages $40. GLENDALE 2539-J.

WANTED—Experienced maid to cook for one lady, permanently. Apply 226 PALISADES AVE., Santa Monica.

HOUSEKEEPERS, generals, $60-$75; white couple as cook & chauffeur, $150. 4366 SUNSET BLVD. (Agcy.) 593-801.

COMPANION housekeeper in exchange for rm. and board. UNiversity 6982.

WOMEN for general housework. 406 S. MAIN, Rm. 230. Agency.

Hotel, Restaurant and Club

EXPERIENCED white waitress for confectionery and cafe 12 to 8 p.m. 6 days. Apply WISHING TREE, 465 Beverly Dr., Beverly Hills.

WAITRESS, part time. Must be neat appearing. 1310 S. FIGUEROA.

EXPERIENCED waitress wanted from 5 to 10. 3821 W. WASHINGTON.

WAITRESS, must be experienced and neat. 2117 W. PICO.

Professions and Vocations

UNDERGRADUATE nurse for night duty in hospital. DRS. & NURSES REGISTRY, 211 Ferguson Bldg.

GRAD. nurses for gen. floor duty. DRS. & NURSES REGISTRY, 211 Ferguson Bldg.

FRENCH nursery governess, who does not speak English. 74797.

Investment Required

WE have a glorious opportunity for a young lady who is versed in general office routine and who is willing to take financial interest in the concern. Address P, box 97, TIMES OFFICE.

PARTNER wanted, attractive lady who can meet people. Investment required. 5481 SANTA MONICA BLVD., Rm. 8.

WANTED—Young lady artist, also art student. Investment required. Particulars, address O, box 214, TIMES OFFICE.

WANTED—HELP—Male and Female

Miscellaneous

WANTED—Elderly couple for light chores on ranch. Apply 2407 W. 54TH ST.

WANTED—An intelligent married couple to work in office of high class apt. house. Must come well recommended. 1800 NO. EL CERRITO PL.

Investment Required

MEN and women wanted, $500-$5000 as investment. Cash guaranteed to you $500-$2500 in 90 days. Is now paying $500-$2000 per month to investors. This is a square deal. Steady for 14 years. Don't wait. Ask for MR. WOOD. 820 W. 7th st.

TO sell 50c article, ½ profit; everybody needs it; small bond required. 646 S. SPRING.

LADIES for needlework and tint at home. $10-26 wk. 832 W. 58TH ST. 10 to 3.

Instruction Course

TEA ROOM CRAFT announces an initial California class in Tea Room, Residential Hotel, Motor Inn ORGANIZATION AND MANAGEMENT. Unlimited opportunities offered today to the efficient hotel social director, organizer, manager or owner of tea room, coffee shop, cafeteria, luncheonette or motor inn. Enrollments may be made at 1001 BRACK SHOPS, or Residence School, 6735 YUCCA at Macadam Place, Hollywood.

LEARN export and foreign trade or traffic management. Positions open in all parts of world. AMERICAN COMMERCE ASSN., 328 Stock Bldg., 4th & Bdwy.

FRANCES School of Millinery and Designing, teaching from A-Z. Good milliners in demand. Tuition reasonable. Individual instruction. 722 BRYSON BLG. Main 6524.

FLORENTINE Beauty College teachers marcel, water waving, hair dressing, dyeing, henna packs, hair mfg., permanent wave. BOYER & ALCOTT, 322 S. Bdwy., 3d fl.

LEARN A BIG PAYING TRADE. PLASTERING, LATHING, TILESETTING. HARRIS BRICKLAYING & PLASTERING SCHOOL, 313 SO. FIGUEROA.

LEADER COLLEGE, 706 S. HILL, 4TH FL. LADIES, LEARN BEAUTY CULTURE AND HAIRDRESSING. DAY AND EVENING CLASSES. ESTABLISHED 15 YRS.

JOIN OUR NEW CLASS OF BEAUTY CULTURE STARTING JULY 15. DAY AND EVENING CLASSES. 606 S. WESTERN. 568-678.

$50 INV. MAKES YOU BOOKKEEPER, STENOGRAPHER AND GIVES POSITION PERMANENTLY. 747 S. HILL, RM. 520.

KARAM SHORTHAND in 30 lessons. Foundation on English. 208 GRANT BLDG. FAber 1975.

WANTED—Barber business taught right. MOLAR BARBER COLLEGE, 429 E. 5th.

EARN $25 to $50 week; learn chocolate dipping. ALICE LLOYD, Holly. 2465.

COMPTOMETER, Burroughs & Elliott-Fisher Bkpg. Day, nite. 1200 Marsh-Strong.

SALESMANSHIP, LA SALLE EXT. UNIV., 815 S. HILL, SUITE 714. VAndike 9462.

WANTED — Men to learn barber trade. AMERICAN BARBER COL., 324 E. 5th.

NATIONAL AUTOMOTIVE AND ELECTRICAL SCHOOL, 4008 S. FIGUEROA ST.

LA SALLE EX. UNIV. Accounting Dept. 524 Title Ins. Bldg. METropolitan 2936.

LEARN WELDING, OXYACETYLENE AND ELECTRIC. 112 W. WASHINGTON.

CENTRAL Business College, 1735½ W. 16th st. For information call BEacon 1643.

TO EARN more you must learn more. INTERNATIONAL C. S. 714 S. HILL.

WANTED—Agents and Canvassers

MEN and women, it's snappy. Big money. Easy seller. 5022 CENTRAL AVE.

EMPLOYMENT—Agencies

HARVEY EMPLOYMENT AGCY. BEST ORIENTAL HELP. 321 N. LOS ANGELES. FAber 0428.

EFFICIENT colored help. Katherine Barr Agcy., 109 Court st. TUcker 1363.

WANTED—SITUATIONS—Male

Miscellaneous

SINGLE, middle age man has $1000 to $1200 to invest in some occupation, where can make a living. Want to work not speculate. Would go country, being used to it. Address O, box 234, TIMES OFFICE.

YOUNG man, single, exceptional appearance and ability to meet public, wishes employment evenings. Thoroughly experienced in hotel and apartment house business. Reasonable remuneration. Address O, box 244, TIMES OFFICE.

MAN, 27, capable, responsible, good education, will manage your property or relieve you of other cares. Have practical experience. Can furnish bond and local ref. Address O, box 213, TIMES OFFICE.

AUTOMOTIVE. Knowledge of transportation management, upkeep, cost findings, system and organization. Permanent residence 14 yrs. Address P, box 218, TIMES OFFICE.

YOUNG man with Ford coupe wants ½ day or part time work. Exp. collector, etc. Address O, box 261, TIMES OFFICE.

ACTIVE yg. man, 22, intelligent, adaptable, accurate, wants night work con. anything. Exp. P. O. clerk, bell hop, elev. op. Address B, box 56, TIMES OFFICE.

FOREMAN—4 years U. S. govt. college education, age 42, married, engineering exp. Also other lines. What have you? MR. THOMPSON, 2745 Childs ave. 592236.

RESPONSIBLE young man wants outside work. Strong and capable. What have you? Call ASSISTANCE LEAGUE, Hempstead 5133.

MAN, exper., C.E., oil refinery, accept anything. Must have work. DEAN, 162 Mountain View ave., Belvedere Hts., L.A.

YOUNG married man seeks position, neat appear. at anything, highest credentials. Address O, box 76, TIMES OFFICE.

NIGHT watchman, best of references. 6173 YORK BLVD. GArfield 5226.

CALL ATlantic 0081 FOR EXPERIENCED APT.-HOUSE JANITOR.

ELEVATOR job wanted by young Chinese. Exp. Apply 337 APABLASA ST.

JAPANESE boy wants position as schoolboy in Am. fam. 344 E. 1ST. VA. 6471.

EXP. truck driver wants work, anything, night work pref. HUmb. 8094-J.

ASST. mgr. apts., hotel or bungalow court. Refined middle-aged. METro. 3716.

YOUNG Korean schoolboy wants pos. in priv. family of 2 or 3. FA. 6428.

COOK, chauffeur, valet, butler, houseman, colored, references. PHONE 763429.

MAN wants any kind of work. DRexel 3765.

COLORED man wants janitor, porter or any such work. DRexel 7955.

Store and Office

CORRESPONDENT-office manager or private secretary, well educated, dependable, executive ability, some knowledge correspondence and salesmanship, desires Southern California connection. Best references. Address N, box 205, TIMES OFFICE.

MARRIED man, book-keeper, junior accountant, two years' experience in certified accountant's office. Will take opening out of town. Good references. $35 per week. Call ASSISTANCE LEAGUE, Hempstead 5133.

CLERK, age 32, single, 12 yrs.' general banking exp., start at reas. salary. Address O, box 15, TIMES OFFICE.

BOOK-KEEPER, local exp., full charge and general office work. Address O, box 84, TIMES OFFICE.

BOOK-KEEPER, experienced, all around office man, refs. VErmont 0664.

COMBINATION book-keeper, stenographer. Competent, experienced. Ph. Holly 1855.

ACCOUNTANT will install systems and keep books part time. TRinity 3291.

YOUNG man as ass'stant bkpr., knowl. of stenography. 24 yrs. of age. UNiv. 5782.

ACCOUNTING or book-keeping, day, hour or job. TUcker 4706.

ACCOUNTING SERVICE CO., bk-kp., etc. Clear. Efficient, economical. 560676.

Salesmen and Solicitors

EXPERIENCED salesman, specialty and staple lines. Own car, commission only. Address S, box 596, TIMES BRANCH.

Trades

WELDER, 5 years exp. acet. and elect. Write 3220 E. 6TH ST. or phone ANgelus 5979.

CUTTER, highest references, 20 years' experience, breeches a specialty. Address N, box 139, TIMES OFFICE.

BY 1st class all around machinist and tool maker, 25 years' exp. Capable of handling men. 6663 MERIDIAN ST.

CEMENT FINISHER OR FORM SETTER, 18 YRS.' EXPERIENCE. TU. 2059.

A1 CARPENTER work done in exchange for goods or cash. HANKINS, BE. 8561.

PAINTER, American, 2½ yrs.' exp., wants place to finish trade. UNiversity 4078.

PAINTER, first-class int. & ext. day work. Fast man. COOK. MAin 5608.

PLASTERING, tinting and cementing, first-class workmanship. Phone AXridge 6658.

CARPENTER wants work. Good finisher; will contract, $6.50 day. AXridge 3055.

ALL around col. blacksmith and fender man. U. S. YOUNG. HUmbolt 1347 J.

PRINTER wants country job. G. H. GRIFFEN, 901 W. 2nd st., Pomona Cal.

CARPENTER, remod., repair, & spec. L. DE LA CROIX. 767 N. Van Ness. DUn. 9357.

Chauffeurs and Teamsters

CHAUFFEUR, man 35 years, careful driver, companion if desired. Address P, box 219, TIMES OFFICE.

EXP. chauffeur, drives any car, best references. BEacon 8658.

CHAUFFEUR, reliable, wishes pos., private fam. Good city ref. Smoot, DRexel 5508.

EXP. chauff., good ref. Speak English, Span., French, Ital. 209½ N. ROWAN.

TEACH driving. Have Buick car or do anything. GR. 6872. 1343 N. HOBART.

MAN wishes position as chauffeur or mechanic. 1st class refs. HU. 5515-W.

YOUNG man, 25, single, mechanic, wants position private family. Best local references. Knows city and country. Have recommendation from last employer. Willing. 593459.

SALES position by salesman with splendid sales record; prefer opportunity where results will warrant becoming member firm. Address O, box 54, TIMES OFFICE.

CHAUFFEUR—Chinese, reliable, any car. Know the city well. Desires position private family. Highly recommended. VAndike 3079.

JAPANESE, age 25, wishes position chauffeur or housework in private family and many years exp. Drive any car well. Write to 1128 GEORGIA ST. Ph. 558641.

RELIABLE colored chauffer wants position with private family, experience on high-grade cars, do own repairs and make self useful. Best refs. DRexel 9198.

CHAUF., courteous, neat appearing, desires perm. place in private family, 5 yrs. exp., excellent city refs. BEacon 5719.

EXP. white chauf. A-1 mech. Private family pref. ATlantic 7151. Rm. 310. Mornings.

WANTED—Position chauf., reliable, 7 yrs. with 1 family in L. A. Will assist with other work. Swedish. Ph. GR. 5552.

CHAUFFEUR, 10 yrs. exp. A-1 mech., consider anything, all or part time. BRdy. 6037.

CHAUFFEUR, drive private, 10 yrs.' experience. Ref. HUmbolt 2866-J.

EXP. col. couple, wishes position as housekeeper, chauf. & yardman. HU. 7835-R.

A-1 (Col.) chauffeur wishes position. Operate any car. Good ref. HU. 3314-J.

WHITE man as chauf. in priv. family. Address O, box 192, TIMES OFFICE.

YOUNG man wants position chauffeur, priv. family. A-1 ref. BEacon 1302.

YOUNG col. man, 6 yrs. exp. on all makes, will travel. Phone ANgelus 5652.

COLLEGE grad., British, drive machine, teach children, priv. fam. DRexel 3884.

Hotel, Restaurant and Club

FOR chefs, cooks, pastry cooks, go to L. A. CHEFS' AND COOKS' CLUB, 308-9 Stimson Bldg. ME. 5492.

COOK, German, 23 years' exp., Am. and European plan, also good on pastry, wants work. A. ERNER, 812 W. 10th.

FIRST-CLASS baker, city or country. Address N, box 297, TIMES OFFICE.

CHEF, cook, city cafe, 8 yrs. same place, good all-around. UNivy. 1602.

Professions and Vocations

WANTED—Graduate chemical engineer, member A.I.M.M.E. and A.A.E., desires position either with established firm of smelter assayers or as analyst with metallurgical products. References. Wire or write P. C. DUNFORD, Box 966, Prescott, Ariz.

LANDSCAPE gardener wants position on large private estate. Nothing but first-class. Best of references. Address O, box 296, TIMES OFFICE.

ARTISTIC designer of men's and young men's clothing, exp. on ready-made and special order. Formerly of Hart, Schaffner & Marx. 819 FOREST ST.

AT liberty, A1 trombone player, both band and orchestra. Read and fake. Address O, box 11, TIMES OFFICE.

LAWYER, middle aged, here a year. Wants any suitable employment. Address O, box 210, TIMES OFFICE.

MASSEUR expert, consider driving car or will travel. DRexel 8528.

ANAL. chem. & geologist, mining eng., desires position. HYDE, 1010 S. Alvarado.

MASSEUR, grad., athlete, wants position, temporary or perm. Ph. FAber 0758.

Farm and Garden

YOUNG man, exp. in dairying, farming and greenhouse wk. Drive car and team. Good hand milker. High school education. Desires work at once for good room and board and small wages. Address O, box 53, TIMES OFFICE.

MARRIED man, energetic, exp., desires work, ranch, view to purchase, small wages. Address H, box 293, TIMES OFFICE.

MAN desires position on poultry ranch to become experienced. Will stay 3 or 4 months. Salary no object. 360 S. HOOVER. Ph. DUnkirk 5288. R. Parker.

ALL AROUND landscape gardener and florist wishes steady position. Steady and trustworthy. (White.) AXridge 5605.

EXPERIENCED Japanese gardener wants position in private family, city or vicinity. KUBOTA, 846 Central ave. VA 3077.

JAPANESE many years' exp., wants job as gardener. Y. OHORI, 118 Garey st.

BY exp. eastern rancher, wife would work. 4527 AMBROSE AVE. Ph. 593554.

EXP. Cal. private gardener, local refs. W. ANDRESS, 417 E. 5th. TRinity 6058.

GARDEN service, Beverly Hills, good work. Address GARDENER, 801 BEVERLY DR.

OLD lawns made new and garden work. Phone AXridge 6171. Call evenings.

WANTED—Work in garden. OSWALD, 3022 Bellevue ave. DRexel 5642.

House Servants, Caretakers

WELL experienced colored man wishes position in private family. Does both plain and fancy cooking. Phone AXridge 4097.

MAN wants any kind of steady work in apt. house, bldg. or restaurant. Can do garden work. Address O, box 57, TIMES OFFICE.

YOUNG man desires gen. hswk., cleaning, etc., perm. Priv. family. Ref. HUmb. 6711-J.

JAPANESE EXP. WANTS ½ DAY WORK IN THE MORN. DRIVE ANY MAKE CAR. CALL J. AZUMA. TUcker 5901.

JAPANESE experienced chauffeur, plain cook and house cleaner wants school boy position. Call Main 2907.

CLEAN, reliable, middle-aged man wants job as janitor or houseman. A. KING, 437 Stanford ave.

YOUNG (col.) man des. pos. waiter, butler, janitor. 10 yrs.' exp. DRexel 7541.

EXPER. Japanese wants janitor work, 5 to 7 a.m. 1128 S. GEORGIA ST.

CHINESE cook wants pos. in priv. family. 307 MARCHESSAULT ST. Ph. [illegible]

PHONE AXridge 0429 for all around apt.-house man, porter or janitor.

PHONE ATlantic 0544 FOR RELIABLE COLORED JANITOR.

COL. man would like pos. as houseman or janitor. 1629 PALOMA. HUmbolt 3657-J.

JAPANESE boy wants housework. Also do some cooking. Tel. VAndyke 7097.

JAP wants apt. janitor and cleaning wk. ME. 0627. OSHIRO, 364½ E. 1st.

JAPANESE student wants position in small family. KUWAHARA, 1594 W. 37th st.

JAPANESE school boy, wishes position in private family. TUcker 3960.

Painting, Decorating and Carpentering

WANTED—By carpenter, small contracts or repair work. MR. MURRAY, BEacon 3461.

EXP. col. painter wants painting, tinting, paperhanging. HUmbolt 6323-W.

COLORED painter, wants painting, tinting, paperhanging. HUmbolt 2659-W.

EXPERT job carpenter, low prices. Small jobs solicited. THornwall 7206.

PAINTING, decorating or paperhanging, hour or contract. CAp. 3663—CAp. 5550.

TINTING, paperhanging, painting, clean, careful work, lowest prices. ATlantic 5208.

TINTING rms., $3 up. Plaster patching, papering, work guar. HUmbolt 5201-W.

PAINTING, paperhanging, quick service; free estimates. THornwall 7064.

CARPENTER—New and remodeling, plans and estimates. Phone CApitol 2902.

PAINTING and decorating, all kinds, right and reasonable. AXridge 7844.

PAINTING, paperhanging, decorating, all branches, work guar. Rees. GArfield 0277.

PAPERHANGING, 30c per roll. First-class. Call UNDERWOOD, METropolitan 1788.

PLASTER PATCHING. FARRELL. PHONE 582-765.

ROOMS PAPERED OR TINTED, $2 UP. WORK GUARANTEED. HU. 0149-R.

CARPENTER, new or repair, material at cost. Free estimates. GArfield 2452.

CARPENTER, ALL AROUND, WANTS WK. DAY OR JOB. ATlantic 0192.

PAINTING and tinting, inside and out. $2.50 a room and up. Ph. ATlantic 9857.

Day Work

EXP. cleaner, floors cleaned, shellacked, polished, windows, woodwork, scrubbing, etc. MEt. 1494; VAndike 3408.

WINDOW cleaning service. Floors waxed, etc. Ph. ANgelus 6943. Any kind work.

HOUSECLEANING, exp. colored man. 50c hour. WM. SMITH. MAin 0790.

COMP. col. man wants housecleaning, window washing, etc. Ref. AXridge 0729.

HOUSECLEANING, floors waxed, windows washed. BEacon 6889.

WINDOWS, woodwork, floors, kitchen ceilings cleaned. AXridge 3727.

WAXED floors, wash windows, house cleaning, exp., white. METropolitan 4352.

HOUSE and window cleaning, hardwood floors. Call HARRIS, HUmbolt 7023.

YG. Jap. man, expert at laundry, wants work by day or wk. BRoadway 7599.

MAN with family, must have work at once. 35c hr. 1331 S. OLIVE. AT. 9944.

WANTED—SITUATIONS—Female

Miscellaneous

EXP. switchboard operator, private exchange or hotel. Address 620 SANTA ANA ST., South Gate, Cal.

EXPERIENCED colored woman wishes work of any kind. HUmbolt 7373-W.

EXPERIENCED colored woman wants work of any kind. HUmbolt 8364-W.

CARE OF CHILDREN BY THE DAY OR HOUR. GRanite 4258.

LADY, REF. WISHES HSWK. ½ DAY OR DAY WORK. AXridge 0349.

CAPABLE nurse will care for children day or night. Ref. 557-820.

REFINED well educated lady, des. pos. as comp. & tutor, exp. & ref. HE. 9446.

COLLEGE educated, refined and very agreeable young lady desires position of governess or companion in a city or country home in or near L. A. Willing to help with housework. Can give good references. Please address H. C. M., Box 451, San Fernando, Cal.

TEA ROOM MANAGER—Thoroughly experienced, accustomed to serving banquets, desires permanent location. Best references. ANgelus 0106. MRS. C. B. PRICE, 531 Downey Road.

REFINED young woman companion to small child, capable in music, art and sewing. Call 1217 S. HOOVER, Apt. 12, until Sun. evening.

MARRIED woman desires salaried position, manager apartment or court. Successful experience. Ample references. Address N, box 10, TIMES OFFICE.

YOUNG lady, well educated, cultured and attractive, desires pos. as companion to lady, willing to travel. Ref. AXridge 2806. Address R, box 464, TIMES BRANCH.

EXP. lady desires position as governess or companion in refined home; best of references. Address N, box 40, TIMES OFFICE.

REFINED lady wants position as managing housekeeper in apt.-house, must be high class, have the best of local ref. Address O, box 33, TIMES OFFICE.

KIND, efficient, trained child's nurse, open for pos., will assist upstairs work or care for invalid. VErmont 4090.

CAPABLE lady des. pos., managing hskpr. hotel, institutional exp. DUnkirk 4644.

Store and Office

EXPERT bookkeeper wishes to keep your books in your office or in my home. Thoroughly experienced and efficient in all business details. Local reference. DRexel 1397.

YOUNG Canadian girl, secretarial graduate of local business college, wishes position as beginner, advancement considered more than high salary. Address R, box 102, TIMES OFFICE.

NOTARY, steno., bkpr., excellent personality, executive ability, assume charge office, also work at home. VErmont 3476.

YOUNG lady wishes position as switchboard operator or general office work. BEacon 1472.

EXPERT stenographer wants work at home. Reasonable prices. DUnkirk 8631. Apt. 1, 314 S. CATALINA ST.

ASSISTANT bkpr., typist, comptometer, billing machine, exp. young lady, local ref. Miss Hutton, 646½ E. 39TH ST.

STENO—Legal, N. Y. City and L. A. Excell. ref. Subst. or perm. Dr. 4414 or apt. 24, 334 S. WESTLAKE.

CAPABLE book-keeper and stenographer, exper. lumber, banking and escrow. AXridge 9932.

STENOGRAPHER DESIRES POSITION. 5 YRS.' VARIED EXP. CApitol 6725.

BOOKKEEPER, VERY COMPETENT, LOCAL EXP. FULL CHARGE. 760-998.

SWITCHBOARD opr. & typist, 3 yrs. exp., handles busy bd., takes orders. VA. 1812.

EXPERIENCED steno., take dictation in English, Spanish. Speaks French. AN. 8499.

EXPERT bookkeeper desires part-time work only. Phone GRANT, Main 8539.

BOOKKEEPER, full charge, stenographer, telephone K. DUNN, VErmont 4932.

BKPR., typist, mod. salary, wants position, all or half day, loc. ref. TUcker 2161.

Nurses

COLORED nurse with 19 years' training and experience will take sick patient in private home with all conveniences and best care. No restrictions. HUm. 5136-M.

WANTED—Charge of infant by grad. nurse. Large exp. Artificial feeding. Reliable and kind. Add. B, box 108, TIMES OFC.

PRAC. nurse, invalid, illness, or child's nurse, ready for case. GRanite 1211.

GRADUATE NURSE WISHES PATIENT IN HER OWN HOME. 566664.

NURSE will take conv. & invalids in her hill top home. CApitol 2412.

FROM 1 to 5 hours' nursing or relief duty. DRexel 2089.

WANTED — ENGAGEMENT BY PRACT. NURSE. VARIED EXP. 52627.

PRACT. nurse takes invalids, convalescents, elderly in her home, ref. GAr. 7224.

PRACTICAL nurse open for engagement. Phone 583274 before 12 or after 5.

CANADIAN nurse, many years' exp., aged and chronic patients only. MEtro. 5013.

BY day or week, 5 yrs. exp. exclu. shoppe, Modiste. Ph. MRS. PARKS, 259-754.

NURSE, any case, anywhere, massage for nervousness or any trouble. 581083.

Housekeepers, Domestic, Cooks

YOUNG woman, well educated, with 6-year-old boy, desires position as housekeeper in motherless home. Refs. exchanged. Would leave city. Address P, box 177, TIMES OFFICE.

YOUNG woman, well educated, dependable, can buy and take entire responsibility; good disposition and experienced, best of references. Call Assistance League, HEmpstead 5133.

WOMAN—Efficient and honest, wishes position as housekeeper and cook. Can furnish best local reference. For appointment. Phone Glendale 2978-M.

WOMAN, middle aged, wishes place as housekeeper, companion or take care of widower's home, go anywhere. MILLER, TIMES OFFICE, Santa Barbara.

YOUNG woman, excellent cook and housekeeper, wants home on ranch with son 13, who is useful and ambitious. Wages. AXridge 0826.

WIDOW with 5-yr. old daughter, desires position, experienced housekeeper and A1 cook. Musician, (piano.) Address N, box 12, TIMES OFFICE.

GIRL, Jap., new comer, seeks housework, few years, learn cook. HASHI, 305 E. 2nd st.

POSITION as housekeeper by woman with daughter of 8. MRS. WILLIS, 223½ N. Olive, Orange, Calif.

LIGHT housework mornings, 50c hr.; young American woman. No washing or scrubbing. GArfield 5175 after 3 p.m.

THOROUGHLY competent maid wishes position. Would prefer Beverly Hills. Address O, box 175, TIMES OFFICE.

EXP. well educated child's nurse, speaks French, German fluently, wants pos. EMpire 6229.

APT. house or motherless home. Ref. Middle aged. 622 RIVERSIDE AVE., Belvedere Gardens. Whittier Blvd. car on 7th.

EDUCATED responsible lady will care for children by hour. Study optional. GRanite 0255.

SAVOURY SOUTHERN COOKING BY CAPABLE COL. WOMAN. REFS. CALL HUmbolt 7085.

COLORED MAID WOULD LIKE HALF DAYS WORK BY THE WEEK. MORNING AND NO SUNDAYS. DU. 4464.

WANTED—Position as housekeeper or mother's helper by middle aged women. Refs. BEacon 0490.

MISS EMMA MARTIN wants position as housekeeper small family. Ph. 70406. 1514 COCHRAN AVE.

COMPETENT middle-aged woman wishes pos. as housekeeper or companion; no object. to child, hours 9 to 5 p.m. DR. 2828.

JAPANESE schoolgirl wishes position in house. Tel. VAndike 7097.

LADY as cook and housekeeper. Adults. 649 W. 41ST DRIVE.

EXPERIENCED colored girl wishes position as cook in private family. HU. 1410-J.

SWEDISH lady with child wants general housework. BEacon 1773.

EXPERIENCED colored girl maid, hotel or apartment. HUmbolt 0309-M.

EASTERN lady wishes housekeeping position. No lady boss. 219 W. 37TH ST.

MAID work, any kind, exp., reliable, ref., all or ½ days. HUmbolt 1072-J.

NEAT col. girl, light housework, 5 or 6 hours day. Call AXridge 3424.

YOUNG col. woman wishes ½ day work, a.m. or evening, priv. fam. EMp. 1850.

COL. LADY DESIRES GEN. HSWK. BY DAY, ½ DAY OR WK. BRoadway 3843.

NEAT, col. girl wishes day's work or maid. BEacon 6615. JANIE.

EXP. plain cook, reference, no children. Small family. HUmbolt 1850-W.

BUS. college student will assist light housework for tuition. TUcker 2580.

A NEAT colored girl wants ½ days work, maid or cooking. Ph. HUmbolt 5311-M.

ELDERLY lady desires light housework for rm., board. 629 W. 42ND PL. AX. 1468.

MOTHER with boy 5, wants work, more home than wages. Leave town. AX. 2537.

1ST CLASS cook wishes cooking in private family. Wages $90 to $100. 558027.

2ND MAID wishes pos. priv. fam. Good waitress with city ref. 53927. ROOM 6.

GIRL, 18, wants take care of children few hours daily. ANgelus 6519.

JAP. girl wants wk., respectable family. Address O, box 30, TIMES OFFICE.

SAVORY Southern cooking by capable (col.) lady for priv. family. HU. 7052-W.

COL. young lady wants work in apt. or hotel. AX. 0037.

COLORED girl wants work as mother's helper or housework. AXridge 3904.

EXP. housekpr. will assume full chg. bung. ct., unfurn. pref.; ref. exc. 560-753.

EXPERIENCED maid wishes general work, can give ref. Phone HUmbolt 5860.

COLORED girl wishes ½ day work. $9 wk. Car fare, no Sunday. 783-064.

NURSEGIRL OR MOTHER'S HELPER POSITION BY COL. GIRL. HUmbolt 8040-J.

EXP. colored girl, gen. housework and cooking, will go out of town. DR. 2376.

GIRL, colored, reliable exp., general housework or mother's helper. HUm. 6748-J.

COL. woman wants house or maid work, good refs. HUmbolt 7463-J.

A-1 cook, tearoom, cafe, lunch rm., salads a specialty, pantry wk. HUmbolt 1966.

COOKING BY MONTH, DAY OR ½ DAY WORK. PHONE METro. 8227. REFS.

GENERAL day work by reliable colored girl. AXridge 5245.

COL. GIRL, ½ DAY HOUSEWORK MORN. OR TAKE HOME BUNDLES. AT. 7850.

EXPERIENCED lady, all day or half day work. HUmbolt 2800-M.

WAITRESS (col.) experienced, or 3 days' work. ATlantic 7463.

NEAT (col.) girl wants chambermaid work. Call HUmbolt 2812-W.

WANTED— SITUATIONS—Female

Housekeepers, Domestic, Cooks

RELIABLE colored woman wants second wk. or ½ days by wk. HUmbolt 1532-R.

MAID work by day, hotel or private home, no laundry. HUmbolt 1555-R.

LUNCHEONS and dinners, preserving, day work, A1 cook. BE. 6923 before 9 a.m.

DAY work, washing, ironing, cook, dinners. Ref. BRdway. 3318. Josie Bean. (Col.)

Dressmakers, Seamstresses

NEW YORK dress designer, originates to suit body and personality, $6.50 day. ATlantic 6224.

EXPERT tailoress, dressmaker, designer, A-1 alterations on gowns, wraps, dresses, furs, sum. rates, home or out. 700574.

EXPERIENCED seamstress wants sewing by the day. ANgelus 0692.

1ST-class dressmaking; suits, dresses reas., home or by day. $3.50. ANgelus 3948.

DRESSMAKER, first-class, reduced rates, between seasons. Your home. DRexel 0796.

HIGH-CLASS modiste. Dress day in home. Ref. TR. 5451, 7 to 8 p.m. or a.m.

SAMPLE line fine French flannel dresses, $15. MODISTE, DUnkirk 7295.

DRESSMAKING by exp. seamstress in my home. Very reas. FAber 6253, 8 to 12.

Professions and Vocations

DRUMMER wishes connections with orchestra. Dances, parties, etc. FEIRARA, 865 E. 43rd st.

GRAD. nurse wishes pos. Dr. off. Can type. Address O, box 251, TIMES OFFICE.

Day Work and Laundresses

EXPERIENCED laundress and cleaner desires employment by the day in Hollywood or vicinity. References given if required. Phone GRanite 2442 Sunday or evenings after 6 p.m.

HOUSE or apt. cleaning wanted by the day by reliable colored girl. DRexel 2916.

LAUNDRESS and housecleaners, competent, reliable white women and men. Phone TRinity 1927. SWEDISH AGENCY.

WOMAN, white, wants day work. Experienced, willing worker. Address P, box 392, TIMES BRANCH.

YOUNG woman wants day work or laundry to take home. Ref. METro. 5347. Mrs. Pree.

2 YOUNG women want work day or hour. Washing, cleaning. Good workers. Address N, box 224, TIMES OFFICE.

NEAT, colored girl wishes ½ days work, morn. or eve. Small family. No Sun. wk. Ref. HUmbolt 6812-M. 1141 E. 25TH.

RELIABLE colored woman wants work by day, cleaning or laundering for Wed., Fri. or Sat. HUmbolt 6144-W.

REFINED woman wishes ½ day work, mornings, no objection to children or pets. AXridge 4063.

NEAT, experienced colored lady wants half day work, mornings or day work. HUm. 8473-J.

BY colored woman as waitress, maid or work by the day. ATlantic 8337.

EXP. white woman wants wash.ng, ironing, cleaning, anything regular. AN. 6146.

NEAT colored girl wishes half day's housework, no Sunday. HUmbolt 0183-W.

DAY work or half day work or chambermaid. BRoadway 2539.

MAID, colored, ½ days work by the week. 763-429.

WOMAN, COLORED, WISHES DAY WORK. 45c HOUR. CALL CApitol 1565.

NEAT girl, half or all days' work. Will do sewing. HUmbolt 5182-J.

EXP. laundress wants day work by hr. Ph. UNiv. 1896.

EXP. white laundress, quick, willing housecleaner, etc. METro. 5876, Apt. 2.

EXP. white laundress, first class housecleaner. Quick willing worker. 769917.

RELIABLE colored woman wants day work, laundry or cleaning. Ph. AXridge 0485.

WANTED—Day work by white woman. BRoadway 3107.

EXP. colored woman wants laundry or housework by day. HUmbolt 0755-J.

EXP. white lady wants laundry or any kind of day work. GArfield 4900.

YOU may be particular, but I can please you. Laundry, hswk. (White.) ANg. 8053.

EXP. col. wants gen. hswork by the mo. or ½ day evenings. Ref. DRexel 6185.

½ DAY, steady work, morn. or eve. in private family. HUmbolt 1826-W.

LAUNDRY—cleaning, reliable. WRITE. PHONE ANgelus 1545.

COOK or housework ranch pref. Reliable (col.) 1431 W. 35TH PL. EMpire 1350.

COMP. young (col.) woman wishes housecleaning by day. DRexel 9076.

EXP. laundress wants all kinds laundry work, call for deliver. Ref. MEt. 3872.

COLORED woman wants half days work by week. $10 & car fare. HUmbolt 6707-W.

EXP. laundress wants work by day. HUmbolt 7112. Call morn. and evenings.

RELIABLE YOUNG WOMAN WISHES DAY WORK. EXP., REFS. HUmbolt 3018-J.

GIRL wants work, washing and ironing, $3 per day. MISS YOUNG, 56429.

A1 Laundress wants permanent work. Call BRoadway 2288.

EXP. COL. GIRL WANTS DAY WORK OR LAUNDRY TO TAKE HOME. AX. 4665.

LAUNDRY done by capable Japanese woman; called for, delivered. 762-461.

YNG. Jap. girl wants laundry by day or week & hswork. BRoadway 7590.

A-1 colored laundress wants laundry to take home. HUmbolt 1853-W.

DAY WORK, SATISFACTION GIVEN. HUmbolt 1406-W. ESTHER.

WANTED—Washing or cleaning by the day. PHONE ANgelus 4665.

MID. age. col. woman wants hswk. 8 to 6:30, no laundry. UNiv. 1239 up to 2 p.m.

RELIABLE COL. WOMAN DESIRES WK. DAY OR ½. EXP. REF. HU. 2794-W.

NEAT (col.) girl wishes half-day work mornings. University 1243.

RELIABLE (col.) laundress wants work by the day. Call HUmbolt 6930-W.

GIRL wants washing & ironing for Monday and Tuesday. TEL. 565-464.

YOUNG colored woman wants day work for ½ day by wk. VAndike 6186.

WHITE woman wants laundry or work in restaurant nights, exp. GArfield 4900.

EXP. colored lady would like laundering by the day. HUmbolt 8428-W.

WANTED— SITUATIONS—Male and Female

WANTED—By colored man and wife. Wife A-1 cook, man, chauffeur or houseman. Best references. Best wages. Address O, box 35, TIMES OFFICE.

500 COLORED men, women willing to work. (Farm.) 1400 CENTRAL AVE. ATlantic 6055.

MAN and wife, competent, reliable help on our waiting list. Phone TRinity 1927. SWEDISH AGENCY.

MOTHER and high school son wish position, apt. h., best city refs. P. O. box 822.

COUPLE, wife excellent cook; man butler, houseman, chauffeur; desire place. "Couple." TIMES OFFICE, Santa Barbara.

EXP. Japanese young couple want position as family cook, wife as housework. Call before noon. SHIMIZU, TUcker 5158.

MAN and wife desire pos. in private family; man A-1 cook and driver, woman maid or gen. housework. EMpire 1081.

NEAT colored couple with local references wishes work, chauffeur or butler and maid. Call 763162.

COOK and chauffeur. Experienced man and wife, wish position. Ph. EMpire 1525.

RELIABLE col. couple wishes apt. hse. or caretakers of some home. METro. 5373.

MAN and wife, colored, cook, chauffeur. Refs. Ph. 61281, Ocean Park.

WANTED—To Rent

Houses

WANTED—HOUSES, BUNGALOWS, FLATS. $100 TO $1500 PER MONTH. RENTAL DEPT., LAACK & WILLIAMS, 200 NEW PANTAGES BLDG. TRinity 3841.

5, 6 OR 7-ROOM furnished or unfurn. bungalow. DLease optional. Adults. N.W. Address P, box 227, TIMES OFFICE.

Suburban and Country Pty

WANTED—Care of home in foothills or higher elevation, accessible to P. E. car line, by reliable couple or would consider paying nominal rent. MRS. FLASHMAN, Phone ATlantic 8282.

Miscellaneous

4-ROOM house and also 2 sets of housekeeping rooms. 2816 CENTRAL.

Rooms

YOUNG man would like room in private family on Rossmore ave. Address O, box 230, TIMES OFFICE.

UNFURNISHED room & porch in refined family, southwest of Pico. Address O, box 60, TIMES OFFICE.

NICELY furnished rm., $5 wk. Parking space. 2218 MAPLE AVE.

NICELY furnished rooms, $5 wk., walk. dist. 142 W. 16TH ST.

Rooms and Board

BY young man in private home with convenient garage. Address O, box 40, TIMES OFFICE.

YOUNG man wishes room and board, reasonable. Home privileges. Address O, box 542, TIMES BRANCH.

Houses

WE HAVE THE DEMAND—List your furnished and unfurnished houses, flats and apartments with us for quick results. MRS. KARPATY, BURTON & CO., Western Ave. at 10th st. 766031.

OWNERS—We have numerous clients looking for 4 8-rm. homes to rent, bet. Vermont and Western ave. and No. of Beverly Blvd. Phone us your listings for action. DE LUX INVESTMENT CO. 593286.

12 OR 14-room unfurnished house, 3 baths, 2-car garage, 3-year lease. Westlake or Wilshire. Suitable for subletting. Address P, box 176, TIMES OFFICE.

PERMANENT tenant wishes to rent 4-room unfurnished bungalow, West Washington district, near terminus. Rent $40. Ph. TAYLOR, FAber 2400.

$55—Furnished house for 3 adults, 2 bedrms. Will lease. Have piano, linen and silver. Address R, box 82, TIMES OFFICE.

NICELY furn. or unfurn. 6-rm. bungalows and flats, not over $125. MRS. ALLEN, DUnkirk 4850.

WANTED—Home to care for for rental; two people; ref. furn. Address 5039 S. HARTWICK, Eagle Rock.

WANTED—6-rm. house furnished, on the west side. VErmont 8064.

ANNOUNCEMENT

The following subdivisions of Rental Columns will enable TIMES' readers to more quickly locate the places they want to rent.

West and Northwest
Includes all west of Main street and all sections north of Jefferson street—West Adams, Pico Heights, Westlake, Wilshire, Hollywood, etc.

South and Southwest
Includes all south of Jefferson street and west of Main street—Vermont Square, Manual Arts, Angeles Mesa, Goodyear district, etc.

East and Southeast
Includes all east of Main street and south of Mission Road—Boyle Heights.

North and Northeast
All north of Mission Road and east of Glendale Boulevard—Elysian Park, Highland Park, Lincoln Heights, Garvanza, Glassell Park, Huntington Drive.

TO LET—ROOMS—Furnished

West and Northwest

COLONIAL HOTEL. NEW. ONE BLK. FROM WESTLAKE PARK. ALL ROOMS BATH OR SHOWERS. 514 SO. WESTLAKE. DRexel 4852.

KENMORE AVE., 675 N.—At Melrose. Do you want a good room—day, week or month—new building? Residential hotel, attractive location and rates. H car. GRAUMAN HOTEL.

ARTIST can accom. couple or gentleman appreciating refined surroundings in her beautiful private residence, continuous hot water, private phone, garage. 742 S. WESTLAKE AVE.

3 LARGE nicely furnished rooms, hot water all times, phone, $25 each, month in advance. Men only. 2 blocks east of Westlake Park. 634 S. BONNIE BRAE ST. Bet. 7th and Wilshire.

$15 EACH—Nr. 11th and Western. 2 large nicely furnished, adjoining rooms, bath, phone. Hot and cold water, parking space. Private bungalow. Business men only. 766436.

NICELY furnished room, West Hollywood, near car line adjoining bath, twin beds. Continuous hot water. Phone. No other roomers, rent reasonable. Holly. 4697 after 6 p.m. GR. 0021.

WANT bus. man who appreciates fine home, occupy room, next to bath in high class flat, on Leeward nr. Hoover. Gar., 15 min. on S car. $10 wk. DU. 0807.

WILSHIRE district, large airy room, private bath, also extra large room for 3 or 4, single beds, $3 week and up. 527 S. HOBART. 568244.

WEST Adams district. Nicely furnished room in private family, laundry privileges, nr. 2 carlines. $20 mo. 3008 SO. HARVARD BLVD. Phone 73043.

WILSHIRE district, lovely home, large front room, ½ block R car or Wilshire bus. Meals near. Phone and other privileges. 568083.

$30—ALONE most the time. Will rent nicely fur. rm. Con. hot w. Grand piano, Victrola, near 3rd and Hoover. DUnkirk 9445.

$25 A MONTH. Beautiful front room, good bed, hot water. 544 S. MANHATTAN. Nr. 6th and Western. Phone 568-168.

ATTRACTIVE room in exclusive neighborhood for business woman or man and wife, with or without garage. Phone 73673 or 862 S. PLYMOUTH BLVD.

NICELY furn., large airy room. Private home. Continuous hot water. West Adams dist. Gentleman who appreciates home. $20 mo. 2656 ROMEO. BEacon 4132.

LARGE, pleasant room, board if desired. In close-in Westlake home. Refined surroundings. Summer rates. Garage. 1006 S. ALVARADO.

WILSHIRE home, extra large room, suitable for 2 or 3; also single, continuous hot water. R car. 607 S. KENMORE. 560485.

ATTRAC. room in Hollywood, 2 young gentlemen. Close to all cars. HEmpstead 8267.

NICELY furn. rm. for one or two. $25 & $35. House privileges in private home. 312 HOBART BLVD.

PLEASANT well furn. room, hot and cold running water, adj. bath, private Westlake home. Gents. Refs. BEacon 8477.

WESTLAKE dist. Lady alone wishes to rent 1 or 2 rms. Business woman preferred. Phone DRexel 1386.

LARGE sleeping porch, separate entrance, $4 week, kitchen privilege. MRS. M. B. STROBLE, 942 S. Flower st.

WESTLAKE dist., beautifully furn. room in upper south flat, 1 or 2 gentlemen. Reas. 325 S. Burlington. DRex. 4875.

ATTRACTIVE front rm., next to bath in modern flat for young lady, privileges. R car. 4027 W. 6TH.

LARGE furnished room for 2 or 3, also smaller room, walking distance. 1401½ WRIGHT ST. Phone ATlantic 8842.

WILSHIRE DISTRICT. Furnished rooms, 1 or 2, $15. Wonderful loc. and home. 519 S. HOOVER at W. 6th and Lafayette.

1358 GRACE AVE., 2 cheerful sunny rms. with bath in my beautifully furnished home. Garage optional. HEmp. 5895.

COMBINATION business and living studios. Maid service. Disappearing beds. Hot and cold water in rooms. 525 W. 20TH ST.

RM. to rent to lady employed at $18 mo. with kitchen privileges. 1953 VISTA DEL MAR. (Rear.) Hollywood.

HOLLY., with pri. family, large rm., elegantly furn., next bath. Ph. HEmp. 3036. 5649 CARLTON WAY.

UNUSUALLY ATTRACTIVE, $30—Single or en-suite. 1501 5TH AVE. 1 block to P and W. 16th cars.

WESTLAKE PARK, 611 Carondelet. Large cool newly fur. rm. with porch. Cont. hot water, home priv., garage, parking.

WILSHIRE dist. Lge. airy rm., twin beds, gar. 1 blk. L car. 1032 S. OXFORD. 763287.

CHEAPEST rms. Westlake dist. H&C water, single & dbl. beds. Everything new. Nuf sed.' Come & see. 729 S. CORONADO.

N. HOLLYWOOD—Delightful furn. rm. Lovely bath, private home, gentleman. 1901 N. Catalina, cor. Franklin. 599923.

PLEASANT room, private home, twin beds, $40. Suit. for 2. Gentlemen preferred. Call mornings, 73813. 1428 S. HOBART.

BEAUTIFUL, sunny room and kitchenette, gas, light, phone, auto space, $27 mo. 5316 SANTA MONICA BLVD. Holly 4690.

1140 ELDEN AVE. Room and slp. porch, newly furn., hskpg. priv. Quiet neighborhood. P and L cars. DUnkirk 8064.

HOLLYWOOD, large front room, new private home. Beaut. fur., con. hot water. gar., tel. Reas. 1309 N. HOBART BLVD.

SINGLE FRONT ROOMS. NICELY FURNISHED. 1834 N. WESTERN AVE.

FURN. room, private family, Hollywood. 1559 N. KINGSLEY. Gar. HE. 3618.

1606 WINONA. No. Holly. Blvd. Attractive rm. in priv. home, Gentleman. 598898.

$25—NICELY furn. front rm., in priv. fam. for 1 or 2 gentlemen. 130 N. OXFORD.

FURNISHED rm., clean. $4.50 per week. 1552½ W. 11TH ST.

ROOMS—Board optional. Home comforts, 1 blk. Westlake Pk. 811 S. LAKE. DU. 6089.

LARGE airy rm. adj. porch, suit. for 2. Reas. 510 S. WESTMORELAND DR. 0943.

ROOM in private home for gentleman. 155 S. COMMONWEALTH. DUnkirk 1021.

LARGE rm., dressing rm., bath twin beds, private ent. 825 W. 37ND. BE. 4542.

DRexel 7107. Westlake, nice room with kitchen privileges. Parking space.

WILSHIRE district, 2 single rms. adj. bath, desirable loc., rent reas. DUn. 0184.

W. ADAMS dist., large well furn. front rm., close in. "U" car. 1150 W. 29TH.

HOTEL CONVENIENCES. QUIET, PRIV. HOME, SUM. RATES. 1435 WILCOX.

SMALL BEAUT. FURN. APTS. REAS. 938 Elden ave. nr. Ambassador. DU. 8022.

$6.50, large front rm., Webster Apts. Wall beds. 759 S. Coronado nr. Westlake.

LARGE rm. new flat, gar., gentleman, $30, couple $40, use of kitch. 126 S. Kenmore.

NICELY furnished rm., private bath, for gentleman of refinement. 766406.

LARGE sunny room near C. S. church. 2946½ THOMPSON ST.

WILL share bung. with neat employed couple. $30. 2847 HYANS. DUnkirk 2367.

WESTLAKE—Attract. rms., priv. home, close in. 715 S. Bonnie Brae. DR. 5249.

SLP. room connected with bath, slp. porch, 2 camp cots for sale. 722 W. 17TH ST.

$15—Clean airy room, nothing better. Take A car. 2216 S. RAYMOND.

BEAUT. furn. rm., twin bds., hm. priv., ladies only. Reas. 1653 E. HIGHLAND.

FURNISHED room, adjoining bath, garage, $20 per mo. 1111 N. KINGSLEY DR.

LARGE front room, running water, private family. 1188 S. BRONSON AVE.

WILSHIRE district. Beautiful front room. Nice bath with shower. 560382.

WESTLAKE dist. Very attractive rm. $21.50 mo. 1031 S. LAKE ST. L car. 582772.

VERY DESIRABLE rooms, clean, reas., walking dist. 655 S. BIXEL. 556332.

COMFORTABLE cool rms., adjoining bath. $5-$7.50. 2215 W. 15TH. BE. 3606.

NICELY furnished room for gentlemen, adjoining bath. 1537 CAMBRIA. 558-617.

2 DOUB. and 1 single beds, 4 men at $3 each a week. 145 S. BUNKER HILL.

NICE sunny room, nr. bus and red car line. 1519 FULLER AVE.

YOUNG man wishes to share nice room, $4 wk. 754 S. VALENCIA.

WESTLAKE dist., 938 S. Lake, attrac. rms. for 2. In beautiful home, adjoining bath, shower, twin beds, gar. $4.50. DRexel 3348.

$30—Large bright, airy rm. close to tile bath. Priv. home. Exc. W. Adams. Bls. U car. Close in. Near C. S. church. Auto Club, Univ. No other roomers. References. BEacon 5404.

NICE cool rm. for lady with woman living alone; home priv., 1½ blks. from car. $25. 833 N. BENTON WAY. DRexel 1705.

HOLLYWOOD nr. Western, nicely furn. adj. bath. 5517 CARLTON WAY. HEmpstead 6078.

IN private family, nice large rm. with double bed or 2 singles. Gentlemen pref. PHONE 768-817.

WESTLAKE dist., beautifully furn. single front rm. $25. 918 S. Westlk. Nr. 9th.

$40, cor. rm., fireplace, mahog. twin beds, priv. res. 1129 GRAND VIEW.

NEWLY furn. rm., accom. 2 or 3 gents. L car. DUn. 8217. 1018 S. Arapahoe.

BEAUTIFUL rooms, $25 to $60. Phone, garage. DRexel 2218.

$20—Attractive rm. 2251 W. 15th st. P or 16th st. car to Magnolia. BE. 6098.

ROOM, priv. fam. 15 min. to Bdwy. Edendale car to 336 LA VETA TER. Rent reas.

HOLLYWOOD. Rooms with private baths. 6732 SUNSET.

LARGE sunny studio rms. in lovely home, piano, housekeeping, near Poly. AT. 5019.

NICELY furn. front rm. Westlake dist. Reas. 1310 INGRAHAM ST. 1 blk. N. of 7th.

$3.50 TO $4.50. CLEAN AIRY RMS. CONTINUOUS HOT WATER. 109 N. HOPE.

BEAUT. furn. in white ivory. 15 min. from town. $30 for 2. 1684 ARMORE AVE.

LARGE, airy, completely furn. rm. 15 min. from town. 1739 SO. ARDMORE.

FRONT room, separate entrance, bath. $6 per week. DUnkirk 6388.

NICELY furn. front rm., reasonable, walking distance. 1056 Wilshire Blvd.

LOVELY clean rms., with slp. pchs. Hskpg. priv. Free phg. space. EMp. 3191.

ELEGANT SUITE IN HOLLYWOOD MANSION. $35. ARGYLE 1901. Holly 8687.

South and Southwest

ATTRACTIVE newly furnished large, airy room, shower bath, phone. 4260½ S. FIGUEROA.

NICE front bedroom and garage in private family. Gentleman. $35. Call after 6:30 p.m. THornwall 6932.

WIDOW alone will share attractive new home nr. Expo. Pk. with business woman. 1112 Leighton ave.

47TH ST., 1625 W. Furnished front room with private entrance, nr. bus and car line. Gentlemen only. Ref. required.

LOVELY front room with small private family, garage and bkfst. optional. E or 8 car. $20. UNiv. 0228.

LOVELY front rm. in priv. home for couple or 2 gents. Board if des. 4645 S. HOBART. 1 blk. to car line. UN. 7688.

LARGE sunny rm. first flr., use of kitchen, man and wife. Bet. 7 and 8. Walking dist. PHONE 54979.

WALTON AVE., 3418½ S. Nice furn. rm. No other roomers. BEacon 6590.

IN refined home. New furn. rm., priv. ent. Nr. M & F cars. Nr. Holly. bus. VE. 2135.

NICELY furn. rm., fine residential dist., gar., $30. AX. 1188. 442 W. 47TH PL.

SLEEPING rooms for working men. $15 per mo. AT 4361.

$5 FOR one, $6 for 2. Large front rm. kit. priv. 648 W. 40TH PL. AXridge 5532.

LARGE rm., adj. bath, 2 beds, 1 $18, 2 $21, gar. 1565 W. 22ND ST. BEa. 1436.

East and Southeast

NICELY furn. bung. for young couple or 2 young men, or business women with or without gar. Call Saturday and Sunday. 354 E. 59TH PL.

FRONT rm., pleasant house, use of living rm. $4.50 wk. 521 E. 32ND ST. HU. 5802-J.

SINGLES for men, music and read. rm. 1406 E. 59TH ST. and 3-rm. bung.

2 SLEEPING rooms, $4 & $4.50. 3572 GRIFFITH. HUmbolt 3435-J.

2 HSKPG RMS. C. S. LADIES PREF. 4447 S. METTLER. AXridge 8086.

NICELY furn. rm. 5 min. walk from business dist. $5 wk. 1016½ MAPLE AVE.

$15—2 LARGE sunny rooms, adults, pref. Home priv. 281 E. 47TH ST.

North and Northeast

FURNISHED bedroom, bath, with or without board, 2 gentlemen. CApitol 1280 after 5 p.m.

1 LARGE room with kitchenette, gas, lights, telephone and laundry furnished free. 117 N. AVE. 55. GArfield 1794.

Hotels

STILLWELL HOTEL. 10-Story Fireproof Hotel. Official Hotel Auto Club So. Calif. RATES: Private bath, singles, $2 & $2.50 per day. Private bath, doubles, $3.50 & $4 per day. 838 S. GRAND. Tel. TRinity 1151. Los Angeles, Cal.

TOURISTS, ATTENTION. HOTEL OVIATT. CORNER PICO AND FLOWER STS. KEEP COOL THIS SUMMER. All modern front rooms, homelike atmosphere, $7.50 per week with private bath, $10 up. Special summer rates to auto tourists and permanent.

HOTEL SENATOR. W. 6th at Bixel. Walking distance. You will be surprised at our very low permanent rates. New complete hotel service. Tub and shower baths. Phone TRinity 3301.

COLONIAL HOTEL. NEW. 1 BLK. FROM WESTLAKE PARK. ALL ROOMS BATH OR SHOWERS. 514 S. WESTLAKE. DRexel 4852.

MOUNTAIN VIEW INN. 5656 HOLLYWOOD BLVD. Holly. 7975. The hotel with restful atmosphere, wide verandas, lawns, parking, garage, parking space. $1.50 per day up. Monthly rates.

HOTEL ELMAR AND ANNEX. 231 and 237 So. Hope st. Nice, quiet, airy rooms, $6 week. 5 min. walk from business center, ½ blk. north of west end of 3rd st. tunnel.

COMMODORE HOTEL. 1203 W. 7TH ST. A refined hotel, convenient to theaters and shopping. Low summer rates. DUnkirk 1160.

HOTEL NORTHERN. Hill and 2nd. Ph. TRinity 3118. 200 fireproof rooms. Modern equipment, hotel service. $30 mo. and up.

PRESIDENT HOTEL. 907 W. 2ND ST. AT FIGUEROA. Summer rates, beautiful lobby. Everything new, elev. service. TRinity 3491.

LA JOLLA HOTEL. New, just opened, real comfort; showers, baths, 3 blks. S. P. Station. Summer rates. Walking dist. 721 E. 6TH. MAin 2565.

JEAN HOTEL. 840 S. FLOWER. TRinity 6651. Lge. outside rms. $7 wk. up. Free ph. ser., morn. paper, w. dis. Gar. in con.

ATLAS HOTEL. New bldg. Outside rms. Free parking. $1 day & up. Lobby. Private phones. 135 S. Fremont ave. TRinity 1024.

LA SALLE HOTEL. CORNER 2ND AND FIGUEROA ST. New bldg., new furniture, beautiful lobby. Rates $8 per week and up.

MARGANN HOTEL, new. plenty of rooms at $8 and $9 weekly, with bath $12 to $15. Take any W. 7th st. car to 733 HARTFORD ST. Ph. TRinity 4701.

WASHINGTON HOTEL. 307 S FIGUEROA ST. A nice new hotel. Summer rates.

HOTEL MELROSE. 120 S. GRAND. TRinity 6331. First-class family hotel. Very low rates.

AURORA HOTEL, new, lobby, parlor, showers. $7, also baths. 717 WHITTIER ST., bet. Valencia and Witmer. DRexel 8950.

KONETA HOTEL. 131½ N. Bdwy., opp. Hall of Records. New beds, clean, homelike. $5 up. Mod.

$4.50 WK. AND UP—HOTEL CENTRAL, 310 CLAY ST. Modern rooms. Walk ½ way up Angels' Flight at 3rd and Hill.

HOTEL MUNN, 428 S. Olive. A few rooms at $7 and $8 per week. Quiet side.

TO LET—ROOMS—And Board

DELIGHTFUL room for 2, also single room in attractive home, near Western ave. Board optional. 4007 W. 6TH ST. 567231 or 56812.

DOUBLE RM.—BOARD SERVICE. COUPLE OR 2 MEN. EXCLUSIVE HOME. NR. AMBASSADOR. 684 S. NEW HAMPSHIRE.

VANDERBILT INN. 526 S. OXFORD, exclusive loc., lovely large double room, also sun porch, excellent home cooking. Ph. DRexel 9295.

COMFORTABLE rm. with board for 2 gentlemen or couple; twin beds or double, with connecting bath, in Westlake dist. 1115 N. ALVARADO. 556-766.

1025 WESTLAKE. Very desirable room suitable for 2 or 3, next to bath; also room-mate for young lady.

2 GENTLEMEN to share private home, twin beds, adjoins bath, separate shower, private entrance, excellent meals. 769-150.

WESTLAKE DIST.—Lge. rms., twin beds. Also sgl. rm., home comforts, Catholic fam. Gar. Gentlemen pref. DU. 0199.

COMFORTABLE rooms & good board at reas. summer rates, free pk. space. FITZGERALD'S, 1319 S. GRAND.

LADY alone in scenic, healthful hillside home, close in. Will board 2 or invalid. Reas. Ph. CApitol 0957.

ROOM & board in private home, good home cooking, for couple or 2 people. Holly 1659.

WITH or without board. Beautiful location. Excellent service. 3602 WILSHIRE BLVD.

COMFORTS—Congenial house. $45 sin., $80 dbl. 1208 ELDEN. BE. 1730. Bet. Pico and 12th.

HOME cooking, cosy rm., Victrola, piano, tennis court, garage; real home for young men. 1133 5TH AVE. 768-291. $10 wk.

237 W. 33TH ST., NEWLY FURN. RMS. LOVELY LOC., EXCEL. HOME COOKING. "M" CAR. $10. AXridge 7361.

MIRAMAR TERRACE. $50 to $60 per month. Adding sixty newly furnished to family hotel. Phone & water in rooms. Pool table, cards, dancing; veranda. Poultry, eggs, vegetables, milk and cream from our ranch. Chicken dinner twice a week. 2000 MIRAMAR, Near 2nd & Bonnie Brae. DUnkirk 4897.

BEAUTIFUL room for 2 with shower, billiards, h. & c. water, $160. Screened bungalow for 2, $85. Double and single with connecting bath, also 2 singles at $55. Excellent cuisine, cheerful dining room. 50 young people. Music, cards. We see that our guests enjoy life. 1019 BEACON ST. 58397.

BROADMOOR INN—2501 Wilshire Blvd. Cor. Carondelet, 1 blk. W. Westlake Park. The home of refinement and refined atmosphere. Veranda, patio, lawn, garage, parking space. Beautifully furn. suites, double rooms, baths, excellent table. Attractive prices. Wilshire bus. R car on 6th. S car on 7th.

1665 S. FIGUEROA, cor. 16th. Large corner room, adjoining bath. Rooms single with shower, private bath, constant hot water. Beautiful grounds, large corner porch, all vegetables, eggs and poultry raised on our own ranch. Chicken dinner. No sign. Garage free.

618 S. BENTON BLVD. Opposite Lafayette Park. Large airy room, suitable 1 or 2 persons. Also single room. Congenial, private family. Best of home cooking. Home privileges.

679 S. RAMPART—Lovely front room on 2nd floor. Large closet, continuous heat, connecting bath, shower. Twin beds. Also single room. Very comfortable. Clean, wholesome food. Large or small tables. Summer rates. DRexel 9046.

NICE FRONT ROOM IN WILSHIRE HOME with sleeping porch and dressing room combined. Will accommodate 3 or 4 persons. H and R cars. Home cooking. 309 S. HOOVER. DUnkirk 5286.

COUPLE APPRECIATING REAL HOME COMFORTS CAN HAVE CHARMING ACCOMMODATIONS IN PRIVATE RESIDENCE. LOVELY SURROUNDINGS. FOR PARTICULARS CALL 766561.

$10 WEEKLY—$15. Rooms with H. & C. water. Bath, hotel service. Close in. Excellent food, delicacies in season. Sociability, entertainment and comfort. 802 S. UNION. 52082.

ARAPAHOE, 1060. Lge. airy rm., priv. bath for 2 or 3 persons, in a newly furn. house. Other rms. Excel. meals. Reas. Summer rates. 11th st. car. DUnkirk 8138.

BACHELOR HALL. A few desirable rooms available. Hot and cold running water, shower baths. Hotel service. Rooms newly and attractively furnished. 4600 W. 6TH ST. Phone DRexel 5283.

$11—$35 S. HARVARD BLVD.—56270. YOUNG LADIES. In beautiful club, near car, invite 2 more. Twin beds. A real home. Wilshire district.

THE PATTY HERMAN. Private boarding home. $10 wk., best meals, dbl. rms., twin beds, single rm., bath, shower, piano, Victrola, parking sp. 1464 W. 27TH DR. VErmont 0071.

CANTERBURY INN. Has desirable dbls. with priv. baths. Also singles by day, wk., mo., for those desir. refined atmosphere. Best food. Gar., hotel service. 945 S. WESTLAKE. 51030.

ROOM and BOARD, $60 to $90 per month. 698 S. ARDMORE, cor 7th. 3 blocks W. of Ambassador. Take W. Ninth car or Wilshire bus.

WESTLAKE PK. dist. 254 N. Rampart. Beaut. dble. twin beds for couple, also gentleman to share room. Delic. southern cooking. DUnk. 3029. DRexel 1318.

2666 W. 29TH ST., lovely, large room with connecting bath; hot water, home cooking, all conveniences. Gar. 72508.

RM. and board in university Prof. family. C. S. pref. Near U.C.S.B. For couple or 2 men. 598745. 4447½ BURNS.

LARGE front room, priv. bath, suitable for 2 young men. $45 each. Gar. or free parking space. 634 W. 27TH.

WANTED to board 4 or 5 men. 3 blks. from Whittier Blvd. Real home cooking. 3566 E. 7TH ST. Ph. ANg. 7657.

NICELY furn. rm. and board, for 2 gents, or couple employed. Free parking space. 2857 S. MAGNOLIA AVE. BEacon 4000.

ROOM and board, $10 per week. 2 men. Also room and board, 2 ladies. 1310 SHATTO ST. 530-60.

ATTRACTIVE room for 2, also single room in refined home, near Western ave. 4007 W. 6TH ST. DRexel 5283.

BEAUTIFULLY furn., twin beds, adjoining bath, excellent meals. Breakfasts. Inn. corner Mariposa & Wilshire Blvd.

FOR 2 or 4 in family in private Hollywood home; leave your child with us while traveling. GRanite 3330.

RM., breakfast, evening dinner, young business man. 1417 S. OXFORD AVE. 72484.

YUCCA INN, HOLLYWOOD, room-mate for young college man, $45, garage. HEmpstead 5213. 6767 YUCCA ST.

FURNISHED rm. for 2, with or without board, home cooking. 1169 W. 37TH ST. ½ block from Vermont.

WESTLAKE dist., 305 S. Occidental. Young man to share large rm. and slp. porch, excel. meals. Young people. Sum. rates.

NURSE has pleasant home for semi-invalid or elderly person. DUnk. 6679.

AUG. 1ST—Large airy rm. and board for 2. Priv. fam. Eagle Rock. GArf. 7378.

PRIV. home, nice front rm., home cooking, reas., close in. 1042 GRATTAN, 11th car.

RM. & board, nr. Echo Park. Gents. Nr. 3 cars. $10 wk. 1617 PARK AV. DU. 6463.

FOR 2 or 3 gentlemen, all conveniences, $10. 157 W. 42ND ST. AXridge 5181.

NURSE will board and care for old people in private home. PHONE 768-33.

FRONT, priv. home, shower, breakfast. $5 wk. (With gar. $6.) THor. 8778.

ROOM AND BOARD IN COMFORTABLE HOME. 1814 TOBERMAN. BEacon 1088.

WILSHIRE dist. $45 mo. Lovely rm., exc. meals. 320 S. Commonwealth. DU. 1870.

HOME Sweet Home Club for business women. $7 per week. 610 S. OXFORD. 560044.

PLEASANT rm. for 2 young men, real home nr. Ambas. 843 S. Ardmore. DU. 0220.

WELL furn. front rm. with board, twin beds, for 2 gents. All conv. 620 S. Virgil.

NICELY FURN. RMS. SOUTHERN MEALS, HOME PRIVILEGES. BEacon 5066.

BOARD and room in private home. $10 week. 1600 W. 12TH ST.

VERY attractive airy rm. in beaut. home for gentleman. DRexel 7656.

WILSHIRE Blvd., rm. & board in attractive home. Rates reasonable. DRexel 9709.

NEAT ft. rm. also rm. with sleeping porch in real home. Bd. if des. 590719.

LADY having beaut. flat. Accommodate 2. Excellent meals. $10. Close in. 561731.

Rooms and Board for Children

BOARD for 2 or 3 little girls age 3 to 6 yrs.; lovely rm. for mother; best of care and food; or child by hr. 320 W. 49TH ST. AXridge 6556.

GOOD home and mother's care for 2 or 3 small children in private home. $6 week, room for parents. AN. 8234.

WILL board children and furnish room for parents. Call 1204 W. 35TH ST. BEacon 9194.

COMFORTABLE home child & parent bet. 3-6 yrs. 1216 N. BERENDO. 599-267.

PRIV. refined home for children. 1530 Allesandro. Edendale car to Berkeley.

PRIVATE home for children, excellent mother's care. THornwall 2903.

TO LET—HOUSEKEEPING Rooms

JUST built, everything found, liv. rm., kitchen, shower, $22.50. 17 min. to city. Man only. Unrestricted sea and mountain view, overlooking Elysian Pk. Quiet as country life. 2031 PARK DR. Call DRexel 2977.

$15 MO. Quiet home for old gentleman; gas & water for cooking in room; lights, water, gas free. Griffith Ave. car passes house. 836 E. 37TH ST.

COMFORTABLE rm. in priv. home, housekeeping privileges, suitable for 2 working women, rent reas. 3400 S. FLOWER. Phone HUmbolt 3292-W.

NICE living room, large convenient kitchen, very reasonable. Pico car. 1273 S. WESTERN AVE. 768769.

WALKING distance, nice clean housekeeping room, very reasonable. 129 NO. FLOWER.

FRONT room, housekeeping privileges, widow's home. 1070 W. 39TH PL. VErmont 0664.

$30—REFINED home. Everything found. Also nice cool sleeping rooms and large house. Garage. 923 IROLO ST. DU. 0284.

$23—Dandy room, kitchenette, bath, nice place for 2. 6307 S. SAN PEDRO.

WEST ADAMS DIST. $27. 1 rm. & kitchen. Phone, light, linen. 1663 W. 23RD.

CLOSE in. 2 or 3 rms. 2 beds; free gas & electricity. 2110½ ADAIR. HUm. 4868-J.

$5, large front room, kitchenette, running water; clean and quiet. 438 W. 33RD ST.

NICE housekeeping rm. for lady employed. C.S. preferred. 4108 S. WALL ST.

1 RM. & kitchenette, gas, lights, garage inc. Near M car. 4347 S. FLOWER.

$4.50 wk. hskpg. rm. for man, priv. bung. 1047 E. 42ND, nr. Central.

$5 week up, large clean well furn. rooms, walking distance. 951 ALBANY.

$18 TO $25. 1 and 2-rm. housekeeping apts., furnished. 1320 So. Los Angeles st.

NICELY furnished rm. with parking space. Reas. rent. 719 N. BUNKER HILL.

W. Adams dist. 1163 W. 27th. Room with kitchenette. Phone BEacon 0372.

TO LET—APARTMENTS—Furnished

631 S. BONNIE BRAE, TURQUOISE APTS. Block to Westlake Park. Singles, $35 up; doubles, $50 up. Weekly rates.

BURLINGTON, 376 S. WESTGATE APTS. 1 blk. N. of 6th. Rates reasonable. Week or month. PHONE 558-698.

$40 AND $45, just completing beautiful 2-room apartments. Walking distance. 1040 TEMPLE ST.

HENRIETTA APARTMENTS. 1400 ALBANY ST. NEWLY FURN. REAS. RATES. ATlantic 8887.

2 LARGE front rms., one blk. from Westlake Park. $45, for 4. 434 S. LAKE.

TO LET—APARTMENTS—Furnished

622 S. SERRANO AVE. [illegible]

[illegible]

TO LET—APARTMENTS—Furnished

622 S. SERRANO AVE.

FRANDORA APTS.
WILSHIRE DISTRICT.

A home de luxe is embodied in these beautiful apts. Singles and doubles, completely and artistically furnished. Exceptional dressing rooms, closets and kitchens. All in a class by themselves. R car or Wilshire bus to Serrano.

THE CROSS ARMS APTS.
COR. OF CAHUENGA & YUCCA AVE. One block north of Hollywood Blvd. IN THE HEART OF HOLLYWOOD. Hollywood's largest, finest furn. apts. ALL NIGHT TELEPHONE SERVICE. Automatic refrigerator in kitchen. ALL BATHS CONTAIN SHOWERS. Rented with or without maid service. SPECIAL SUMMER RATES.

OPENING ANNOUNCEMENT.
BOSTONIA APARTMENTS
512 S. Bonnie Brae, near 6th St. Beautifully furnished single and double apartments; tiled bath and kitchen with breakfast-room, unique service, elevator. Nothing like it in L.A., close in, exclusive. Attractive rates for permanents.

$50 UP, beautifully furnished single and double apts. Maid and janitor service. Phones, close to Westlake and La Fayette Park. Cheapest summer rates in city. Leases. Fireproof. Call and be convinced. WILSHIRE-LORRAINE APTS. 676 So. Rampart. DUnkirk 8951.

$75 APT. FOR $55. Beautifully furnished singles, all large rooms, dressing rooms, tile bath and built-in ice boxes. None better in the city. Must be seen to be appreciated. 769931, 767213. BURTON APTS. 1216 W. 10TH ST.

LORRAINE APTS.
UNDER NEW MANAGEMENT.
500 S. BENTON WAY.
Lovely furnished apts., near park, car and stores. Clean & bright. R & B car.

ARDMORE COURT.
620 S. ARDMORE.
Especially desirable for location. Sumptuous furnishings, refinement and accessibility. DUnkirk [illegible]
JUST A STEP FROM WILSHIRE BLVD.

$50. SMITHER APARTMENTS.
451 N. Western Ave. Car S. GRanite [illegible]. New brick building, just opened, furnished overstuffed and elegant. Every convenience. Wired for radio. Corner apartments, 3 windows. $60. Will give lease.

SPECIAL ATTENTION
My luxuriously furnished 5-room apt. in the finest apt. house west of New York. The last word in comfort and service. Ph. MRS. ALLEN. DUnkirk 4830. Eves. 596-444.

CREST HILL APTS.
515 UNION DR., SOUTH.
JUST COMPLETED.
BEAUTIFULLY FURN. SINGLES AND HANDSOMELY APPOINTED DOUBLES.

MORTENSON APTS.
New brick Spanish building in Edgewood, tile bath, mahogany furniture, beautiful living-room, phones, electric fans, $55 and $60. 1364 N. WESTERN AVE. HEmpstead 1710 or [illegible].

ROSEMARY APARTMENTS, "Some Place." 208 E. Lomita Ave. Glendale's newest and most elaborately furnished apt., studio, furnished and managed for particular people. Rent reasonable.

$50-$55. BONNIE BRAE, cor. 12th. Just completed, unusually large light airy apartments, including pretty dressing room. Exquisitely furn., direct phones, 1 block S car lines. BEacon 7290.

LAKE ARMS.
906 S. NORMANDIE.
Brand new singles. Direct phones. Individual beds. Overstuffed furn.

LAKE APARTMENTS
AT WESTLAKE PARK.
815 S. LAKE. PHONE [illegible].
Nice new modern singles. Very low summer rates.

MARLBOROUGH APTS.
1335 S. HOPE ST.
Elegantly furn. apartments, close in. Beautiful lobby. Homelike. ATlantic [illegible].

BONNIE TERRACE COURT.
New 4-room flats beautifully furnished, strictly modern, phones in, walking distance. $80 to $95. "C" car to 3rd. 361 COLUMBIA AVE. [illegible]

VERY attractive 4-room apt., large living room, dining-room, bedroom, kitchen, bath; outside sleeping porch, Steinway piano and Victrola. 701 N. [illegible] AVE. 54754.

WE have reduced our brand new apts. unfurnished $60 & $65 apts. to $45 & $50. Telephone included. CUNDIT & [illegible] MONS APTS. cor. 47th & [illegible]. Tel. UN. 6658. Bus line on [illegible].

WHO WOULDN'T PAY IT?
$40 and up for high-class furnished apts. with water, lights, laundry, cleaning included; walking distance. [illegible] 9TH ST. Call 567-491.

HOLLENBECK PARK APTS.
1945-49 E. 4TH ST., attractive single apts., $32.50, $35; doubles, $45. Facing park and at car stop.

WESTMORELAND GARDENS.
532 S. Westmoreland, new, different, every apt. 2 expos., priv. ent. and gar.; all outside rms., delightful, cool.

FURNISHED apt. on yellow car line, 2 blks. from Santa Monica Blvd. Summer rates. Western. $50, well worth seeing. 672 N. Kenmore. ROMAINE. HEmpstead 3791.

STANLEY APTS. & HOTEL.
210 S. FLOWER ST. COR. 2ND.
W. END OF 2ND ST. TUNNEL.
Singles, doubles, hotel rms., etc.

MOANA APTS. 2577 San Marino st., 1 block south 8th and Vermont. Doubles, singles; summer rates; direct phones; 2 car lines; close to markets.

SHATTO APTS. bet. 6th and 7th sts. on Valencia. Walk. distance. Cool, attractive, homelike singles, $35 up. No extras. 1238 SHATTO ST.

NAVARRO APTS.
625 S. ALVARADO.
Large light sunny 3-rm. apts., unfurnished. $55 & up. Nr. Westlake.

$30-$35—ATTRACTIVE apartment; every convenience, walking dist.; children taken; daily, wkly. Singles, apts. to bachelors. W. 6th at car line.

CASSIL ARMS APTS.
1525 Cassil Place, heart of Hollywood, new attractive apts., weekly, monthly rates, reasonable. HEmpstead [illegible].

LOWEST rent, free phone, gas, light, 3 GRAND VIEW, near 6th, single, double, new apts., hardwood floors, high ground, $60 to $75. DUnkirk [illegible].

$45 & up. ROBERTS ARMS. 1827 [illegible]
All outside rms. Janitor service.
Private phones, elevator.

1351 LA BREA AVE. Singles completely furn., hot, cold water, gas, light, etc., janitor service. $45 and $50 mo. HEmpstead 1489. Sunset bus.

HOLLYW'D—La Estrella Apts. Singles, clean, completely furn., every convenience. 6247 Primrose ave. [illegible]

THE GIBSON. COOLEST SPOT IN CITY. 5 min. walk to Broadway. Nice apt. with bath. $35 mo. $9 wk. 635 W. 11TH.

YOUNG lady would like ref. girl to share to share up-to-date apt. Call [illegible] 6190 or 5130 Marathon [illegible]

UPPER large 3-rm. apt., beds, [illegible] car, $45, adults. Pico [illegible] P car. DRexel 2087. 1149 [illegible]

LOVELY 4 OR 5 RMS. $45. PIANO SUIT. 4 NR. CARS. SCHOOLS. W. 17TH.

3-RM. furn. apt., no silver or linen. Sleeping porch, gar. if desired. 30TH ST.

FREDERICK APTS.
1647 W. 11TH, NEAR BURLINGTON.
TEL. DUnkirk 5204. VERY ATTRACTIVE.

$65 UP, Hollywood, 6694 Los Feliz Blvd. Beau. large single apts. Walking distance. Twin beds, fireproof garage.

PLEASANT FURN. APTS. $27 UP, INCL. GAS, LIGHT & PHONE FREE. 4 $9 PER WK. 731 W. 11TH ST.

FORMOSA APTS AND COTTAGES.
HOLLYWOOD BLVD. AT [illegible]
7139 HOLLYWOOD BLVD. Holly. [illegible]

$65 UP. HOLLY ARMS. Hollywood, IVAR AVE., 1½ blk. No. Hollywood Blvd. Gas, electricity, garage [illegible]

MARY VIRGINIA APTS.
Very attractive summer rates. [illegible] dist. 821 SO. BIXEL.

HOTEL ALHAMBRA APTS.
[illegible] N. Broadway
Sunny 2 and 3-room apts. [illegible]

CLEMENTS APTS.
1318 Maryland nr. Lucas. Almost new bath, close in. $37.50. C-D car.

BEAUTIFUL furnished apt. for the [illegible] fore you rent. Summer rates. 5305 W. WASHINGTON.

ADAIR APARTMENTS.
$45 S. Normandie. Attractive singles. $45 to $65. Near Ambassador.

NICELY furnished 2 rms. apt., private bath. Close in. P car. Phone [illegible] Very reasonable rates. 1330 ANA [illegible]

$35—New up-to-date 3-rm. apt. and car, north on Spring [illegible] BLVD.

$76 S. CATALINA. BEAUTIFUL APTS., 4 RMS. BATH, GAS, ELEC. REASONABLE. INCLUDED IN PRICE. NEW FRANKLIN.

CHEREMOYA APTS. 1887 Cheremoya. New handsomely furn. apts. [illegible] including light, gas, ph. [illegible]

3-RM. apt. with bath $35 up. 4105 141 E. AVE. 40TH. [illegible]

SMALL place in rear, 1 [illegible] & gar. 5129 HOLLYWOOD BLVD. [illegible]

$50, NICE 3- apt. also [illegible] baths. 1842 CALUMET. [illegible]

$40 INCLUDING phone and [illegible] beautiful ROUSE APTS. 4th [illegible]

BEAUTIFUL Peerson Apts., 3- [illegible] 402 Columbia Ph. [illegible]

3 AND 4 ROOMS, BATH, BATH, [illegible] H CAR. 167 S. COMMONWEALTH.

W. ADAMS DIST. $45 up. [illegible] DOUBLE BUNGALOW. [illegible]

ALVARADO, 718 S.—Newly furn. [illegible] rates, 1, 2 or 3 rms. All [illegible]

BEAUTIFUL new furn. [illegible] $60 with gar. [illegible]

LOOMIS HEIGHTS APTS., [illegible]

APT. 1880 SANTEE. Walk. dist. [illegible] Nicely furn. [illegible]

YOU WILL FIND A HOME IN BEAUTIFUL WILSHIRE PLACE APTS. Modern to the last detail. 5-story new brick building. Cool, airy, comfortable. Maid and hotel service. Phone. Spacious parlor. Amusement and billiard hall. Tea and lunch room connected. Attractive summer rates from $60 up. MRS. L. BECKER, Owner and Manager. DUnkirk 3700.

SOMMERSET APTS.
Cor. Franklin and Gower sts.
HOLLYWOOD.
Hotel and bellboy service night and day. WONDERFUL GROUNDS. EXQUISITELY FURNISHED. You will be proud to call THE SOMMERSET your home. REASONABLE SUMMER RATES. PHONE HEmpstead 4161.

RADIO SERVICE
HARMER ARMS APTS.
621 S. BURLINGTON.
Local & long-distance news, music, entertainment received perfectly in each apt. every evening from 6 to 11. New house furnished for comfort. Special rates. W. 6th or W. 7th cars.

$45 CRESTMORE APARTMENTS $45
314 S. Catalina St. "S" car. Positively the lowest rates in city for high-class apartments, refined, homelike in exclusive dist., close to markets. Few remaining singles left.

PRINCE RUPERT APARTMENT HOTEL. NEW AND ELEGANTLY FURNISHED. LOCATED CLOSE IN. DAILY AND WEEKLY RATES. REASONABLE MAID SERVICE. TOURISTS GIVEN SPECIAL ATTENTION. ALL NIGHT SERVICE. INGRAHAM, CORNER WITMER. DRexel 5840.

LOWEST RENTAL IN HOLLYWOOD
DOLLY VARDON APTS.
$50 AND UP.
NEW LARGE SINGLE APTS. BEAUTIFULLY FURNISHED. TILE BATHS. PRIVATE PHONES. Ph. HEmpstead 0069. 1827 Garfield Pl. Bet. Franklin and Hollywood Blvds.

AMBASSADOR GARDENS.
800 S. Normandie.
N car to door.
Large front veranda, spacious lobby. Beautifully furn. Large singles, doubles and bachelor apts. Direct phone. Hotel service. Opp. Ambassador Hotel. $65 up.

ZELDA APTS.
401 S. GRAND AVE.
Doubles, singles and bachelor apts. Downtown district. Rates reasonable. By week or month. Ph. TRinity 7857.

VINE LEA APTS.
IN HOLLYWOOD. 1523 N. VINE.
$50 and up, include gas, light, phone, laundry, maid service. Unusually large single apts., artistically furn. Large breakfast and dressing rooms. All outside bathrooms. HEmpstead 6411.

LA-CASA.
975 OXFORD AVE., SOUTH.
WEST 11TH ST. CAR. PHONE 763787.
NEW BLDG. COMPLETELY FURNISHED. RENTALS $50 MONTH.

$45 3-DAY SPECIAL $45
New attractive large singles, overstuffed furn. Kitchen, tile bath, shower and dr. rms. AMBASSADOR APTS. 842 S. Normandie. N car. DUnkirk 6807. Nr. Ambassador Hotel.

NORMA APTS. 1851 N. Normandie ave. FINE NEW APARTMENTS. MONTHLY & WEEKLY MAID SERVICE. Luxuriously furn. Quiet surroundings. ONE SINGLE & DOUBLE AVAILABLE. EVERY CONVENIENCE. PH. 549198.

RIMINI APARTMENTS.
117 RIMINI PLACE.
BEAUT. FURN. SINGLES CONTAINING EVERY CONVEN. LARGE HANDSOME LOBBY. HOMELIKE, QUIET, REFINED. All outside apts. Very rea. Summer rate. Direct ph. Conv. gar. DR. 7265.

LOW WEEKLY RATES.
"SINGLES," "DOUBLES" & "ROOMS."
THE AMHERST.
L. A. FINEST DOWNTOWN APT.
852 S. GRAND, NEXT TO STILLWELL.

$40 UP. GARDEN TERRACE APTS., 1267 Elysian Park ave., near Sunset. New beaut. location. Tastefully furn. Phone FAber 5850.

BEAUTIFUL new Cummings Apt., corner of Valencia. 1348 Ingraham, just off W. 7th. Spacious 2 & 3-rm. apts., also bachelor & hotel rms., excellent service. Attractive summer rates.

ELEANOR APTS.
VERMONT CORNER MELBOURNE.
JUST NORTH OF HOLLYWOOD BLVD.
NEW MODERN BEAUT. FURN. SINGLES. Elevator, phone, garage. Summer rates.

ELSA APTS. $50 UP.
118 N. NEW HAMPSHIRE ST.
JUST COMPLETED.
Beautifully furn. singles and doubles. Hotel rooms, including all service.

ARDIS APARTMENTS.
716 S. WESTLAKE.
Extra large singles, 2 closets, large dressing rooms, telephone, lights and gas free. Very reasonable rates.

LOOK—$50 FOR $70 APTS.
New, different. Furn. 2 and 3-rm. bungalow apt., garages, phones, etc. 2119 Congress at 22nd. 3 blks. E. of Western.

ABBOTSFORD ARMS APT. HOTEL. Hotel beautifully furn. single apts. situated in Hollywood's exclusive district. Weekly rates or $45 per mo. up. 4800 HOLLYWOOD BLVD. 596762.

$45 BEAUTIFUL CHATSWORTH ARMS. $80. If you are looking for a new elegantly furn. apt., come to 147 N. NEW HAMPSHIRE. H car. DRexel 1195.

AVALON APTS.
Large, airy, completely furn., hot water, light, paid, good location, 15 minutes from town. 627 E. ADAMS.

CASTLE ARMS.
2320 Ocean View, 1 blk. no. Westlake Pk., new, light, airy, sgles., elegantly furn., bkfst. nk. showers, service. $50.

427 S. NORMANDIE in Wilshire's best residential dist. near Ambassador. Singles & double apt., nicely furnished, garage, service, reasonable summer rates. [illegible]

ATTRACTIVE SINGLES, BEAUTIFULLY furnished in new apartment. $55 and up. 724 NO. GRAMERCY PLACE.

$40.
New single, near Sunset, garage. 1149 N. CORONADO. DUnkirk 1552.

APT., 2 large front rms., 1 blk. from Westlake Pk. $40 for 4. 434 S. LAKE.

2 RMS. with kitchen and bath, close in, good transp., very reas. 1212 E. Wash.

SOUTHLAND APTS. 2126 S. Main, singles and rms., pri. bath. Summer rates.

JOSEPHINE APTS. 1301 Girard. 536575. Mod. sing. only $40, dr. rm. P car.

$38 SINGLES; $43 doubles, priv. bath, light, ph., furn. 415 W. 22 st. Margaret.

3-RM. front apt., private bath and sleeping porch. 1814 BOND ST.

LADY WANTS REF. GIRL TO SHARE APT. MUST HAVE REFS. 769452.

$35—MODERN APARTMENT, NICELY FURNISHED. 1569 E. 47TH ST.

LOS FELIZ APTS. 4604 Los Feliz Blvd. Elegantly furn., singles, twin beds, ph., light, gas, included. $65 up.

FLORENTINE APTS. 1897 W. ADAMS. $48.50. BEAUT. FURNISHED, FREE DIRECT PHONES. TAKE A CAR.

KELLER APTS. Just opened, new, elegantly furn. Doubles and singles, $45 up. Close in. 917 WINFIELD ST. 582-153.

FURNISHED basement apt. $22. Has kitchen, bedroom & private shower bath. 856 N. OXFORD. 769-554.

FURN. apt., gas, light, incl., $30 mo. Gar. $5 extra. 1153 N. KENMORE. 599196.

2-RM. and slp. porch, 2 beds, priv. ent. $35. H car. 640 N. KINGSLEY DR.

3 RMs. and garage, lights, gas paid, $30. 1149 E. 47TH ST. HUmbolt 3269-J.

2-ROOM furnished modern apt., corner of Vern. & Central. Inq. 4418½ Central av.

EMPIRE APTS. homelike, modern. $35. 1252 S. LAKE, cor. Pico.

NEW. Cahuenga Apts. Modern, reas. rent. 1930 CAHUENGA AVE. GRanite 6476.

TO LET—APARTMENTS—Unfurnished

$35 MONTH—
WONDERFUL LITTLE BRAND NEW UNFURNISHED DWELLING.
OIL PAINTED. TIFFANY FINISH. CEILINGS. PANELED WALL PAPER. FINE BATH AND KITCHEN.
1016 S. KINGSLEY DRIVE.

NEW 4-ROOM APT.
In quiet location, mahogany finish, very newest features. Garage. $65. 198 S. COMMONWEALTH, cor. 3rd. H car.

SINGLE apt., automatic heater, built-in bed, table and dresser, hardwood floors, nice view. $35. Adults only. 1932 HILLHURST.

NEW apartments, 2 beds, furnished or unfurnished. 3671 S. HOOVER ST. BEacon 6365.

NEW dble. 3-rm. apts., tile bath, oak firs. Nr. Pico and Western, only $50. Call 2050 W. PICO. 70212.

NEW 4-room apts., $55 to $60. The DORCHESTER, 673 S. Coronado, near Wilshire blvd. High class, tile baths, etc.

FRANSONIA APARTMENTS
2902 FRANCIS AVE.
4 large rms., extra bed, sum. rate.

UNFURN. single & dble. apt., strictly mod. New, Monroe near Western. HOlly 3760.

BEAUT. 4-rm. mod. new apt. Tile kit. and bath. Reas. 1622½ ECHO PK.

NEW 3 rms., built-in features, gar., adults, leas. 3450 EFFIE ST.

$35—NEW 3-rm., strictly modern, including garage. 506 N. RAMPART BLVD.

3 RMS., 2 wall beds, 2 dress. rms., N.W. phone, $65 up. 121 N. NEW HAMPSHIRE.

UNFURNISHED apt., 3 rms. and bath, $35. 1238 FAIRFAX AVE.

$30, new mod. stucco 3-rm. units, tile bth., nook, auto. heaters. 1287 McBride Ave.

1039 N. ARDMORE, just completed apt. $40. All built-in features. GRanite 2667.

NEW, all built-ins 3 large rms., beau. furn., gd. transp. $60. 961½ S. Ardmore.

$37 mo. 205 W. 57TH. 3-rm. duplex apt., wall bed, bath, garage, adults.

$125 as whole. 3 doubles, 1 single. 2011½ S. VERMONT. Phone DRexel 1065.

MODERN 3 large rms., all conveniences. New building. 312 N. SOTO. AN. 6833.

$22. 3-rm. mod. apt. & 1-rm. furn. apt. 121 S. ALMA. ½ blk. E 1st car. AN. 6766.

BEAUTIFUL 4-room apt., strictly modern. Call HOllywood 3760.

TO LET—FLATS—Furnished

West and Northwest

IN FASHIONABLE WILSHIRE.
Upper south apt., 4 rms., artistic bldg., beautiful furnishings including piano, Victrola, etc., garage, ideally located on Berendo, nr. 3rd. Will sublet for 1 mo. to discriminating couple without children or pets. Tel. DUnkirk 4039.

W. ADAMS TERRACE. High grounds, new, 5 lg. rms., 2 bedrms., twin beds, dressing room, tile bath & shower. Beautifully & completely furn. Ocean breeze. A real home for particular people. Private phone. Blk. W. Adams car. $100. 3843 W. 27TH ST. EMpire 3632.

LOOK! ONE MONTH'S RENT FREE. 811 N. VAN NESS, 3-rm. strictly mod. flat in brand new apt.-house, beautifully fur. with Chinese rugs and overstuffed furniture. $75. Open for inspection. Phone TUcker 3385.

$75—Hollyw'd. Perfect for 2. New ultra modern, cool, complete, fine district. Gar. phone. 2309 TEMPLE HILL DR. off Beachwood. GRan. 6107 or GRan. 7338.

NEW beautifully & completely furn. 4-rm. flat, extra dis. bed, brkfst. nook, tile bath and shower, garage, phone, high and gets ocean breeze, 25 min. to Broadway. Res. 4551½ W. 17th Dr. EM. 3021.

AVAILABLE Aug. 1. Beautifully furnished 4-room flat, living-room, 20x20; oriental rugs, piano, Victrola, 20 minutes from Broadway, on H car line; reas. rent. DRexel 6683. 322 S. VENDOME ST.

LOWER flat, 3 rms., also 1 newly furn. front sleeping rm. Phone and bath. 455 VICTOR ST., corner of Bellevue nr. Sunset. BRdwy. 1858.

NICELY furn. 3-rm. modern flat, 2 disappearing beds, 2 dressing rms., bath, walking dist., $50. 930 WINFIELD. 554667.

BEAUTIFULLY furn. new flat, 5 rooms. Will rent mo. to mo. to adults. 2808 FRANCIS AVE.

$55—ELEGANTLY furnished flats, bright and homey, very attractive new court. See Manager. 4220 SUNSET DRIVE.

BEAUTIFUL 5-rm. duplex apt., elegantly furn., garage. Coolest location Hollywood. Summer rates. 1812 N. BERENDO.

BEAUTIFULLY furn. 5-rm. lower duplex, tile bath, shower, $196. 1 blk. from S car. 317 N. ST. ANDREWS PL. GR. 8244.

5-ROOM lower flat, large porches. 2121 RESERVOIR ST. Near Sunset and Alvarado. $50. DUnkirk 6355.

RICHLY furnished, well located, 2 beds, garage, $90 on lease. EMpire 6460 Eve. 70826.

FLAT, furnished, 5-room with breakfast porch, silver and linen furnished. 1220 S. BERENDO ST., near Pico.

NEWLY furn. 3-rm. mod. flat, low rent. Phone. L car to Hobart Blvd. Near stores. 3055½ W. 11TH.

$65, UPPER 4-rm. flat, 2 dis. beds, sleeping porch, Axminster rugs, upholstery furniture. 1504½ REID ST. Pico Hgts.

WEST HOLLYWOOD cor. 7-rm., 3 bedrms., sunrm., new furniture, phone, lovely yard and garage. CALL 568004.

HOLLYWOOD WAY. ADRIAN FLATS. 4 rms. furnished, $55, lge. dble. apts., $65; phones installed. 2719 Sunset Blvd.

GOING east will rent any length time, com. furn., lower flat, latest mod. improv. Ph., gar. 109 S. ALEXANDRIA.

WALK. dist. from town, fine view, 4-rm. mod. furn. 2 dbl. beds. $60. Also 4-rm. lower. $50 mo. 1201 HUNTLEY DR.

FURNISHED 4-rm. lower flat, large screen porch. $45 mo. Walking distance. 1351 W. 4TH ST. Cor. Lucas ave.

LOWER 3-rm. flat and 3-rm. bung. gar., conv., close in, Wash. car. 1855½ ARAPAHOE ST.

SMALL flat in hillside home, beaut. scenery, 10 min. Hollywood. $30 mo. HE. 7580.

4 ROOMS, 2 beds, plenty of bedding, linen and dishes. South upper, garage, $75. 975½ N. HOBART. HOlly 3338.

ATTRACTIVELY furn. 5-rm. flat, fine neighborhood, high ground. 1521 6TH AVE. Tel., gar. Call owner. EMpire 1253.

3 ROOMS, bath and sleeping porch, phone, piano. 1638 W. 24TH ST. Very reasonable. BEacon 6097.

WILSHIRE district, new, lower half, 5 large rms., handsomely furnished. Victrola; garage. 584 GOWER ST.

HOLLYWOOD—Vermont, 4-rm. upper flat, 2 beds, ideal location. $40. Garage if desired. 1943 HILLHURST AVE.

WESTLAKE district, furnished flat, 4 rms., very reas. rent. Adults only. DUnkirk 0136. 1717 OCEAN VIEW AVE.

BEAUT. furn. 4-rm. flat, gar., $65 mo. Unfurn. flat, gar., $55. Call 4411 FINLEY AVE. 596207. E. Hollywood.

LOWER 4-rm. duplex nicely furnished, garage, lawn, flowers, near S.B.U.C., reasonable. 2 cars. 1233 N. MARIPOSA.

UPPER 3 rooms with kitchenette, modern. $30. 634 N. BUNKER HILL AVE.

4-RM., overstuffed furn., china, phone, gar. $50 and $65. 1638 7TH AVE.

NEW 3 rms., continuous hot water, accom. 4 people. 1401 Fedora. BEacon 1357.

NICELY furn. 5-rm. lower flat, lge. rms. & porch, exclusive neigh. 1549 Cassil Place.

1760½ S. UNION. Cozy 4-rm. alcove and sleep. porch. Reasonable.

3 ROOMS, partly furnished, 4 people. Garage, $30. 1414 W. 18TH ST. 530-304.

ATTRACTIVE 4-rm. flat, piano, garage, cool, rent reas. 141 WEST ADAMS.

$75—HOLLYWOOD, 1145 Lodi Place, 4 beautiful rooms, garage. Phone GR. 3464.

654 N. NEW HAMPSHIRE AVE., 4-room furn. flat. Mod. PHONE 594302.

$50—4-room furn. flat, walking distance. 208 N. HOPE.

VERY desirable large sing. flats, new, close in. Reasonable. OWNER. 1327 W. 11th.

WILSHIRE attr. 3-rm. bath, quiet. Fine for couple. $65. Gar. HEmp. 6059.

FURNISHED flat, 4 rooms, porch, garage, phone, close in. 1516 WINFIELD.

$85 AND UP. Pleasant surroundings, adults only. 1512 S. Harvard Blvd.

SINGLE and 3 and 4-rm. flat, gar., low summer rate. 615 HELIOTROPE.

$40—3 rooms and bath, 1st flat, fine view. 1255 N. WESTMORELAND, Hollywood.

$35—3-RM. upper flat, bath and store rm., ½ blk. 4 cars, adults. 424 Solano ave.

3 RMS., close in, also furnished cottage, walking dist. 325 KOHLER ST.

4 RMS., new, beaut. furn. flat, $65 with garage. 1827 NEW ENGLAND.

1507 WINFIELD ST., nice upper flat, 2 dbl. beds, $50, adults. DRexel 0620.

$45, 1334 DEWEY AVE., cozy flat, 3 rms., bath, screen porch. Pico car.

$55 4-RM. COZY FLAT. GAR. AND PH. 1492 W. 27TH ST.

DELIGHTFUL 5-room furn. upper, porch, piano, gar. 629½ S. Serrano. 560322.

4 ROOMS nicely furn., 2046 W. 29TH PL. Call 569165 for appointment.

ELEGANTLY furn. 5-room flat, near Ambassador Hotel. Call 596168 for appt.

WESTLAKE, single upper well furn., 2 adults. 1811 WILSHIRE BLVD. 557565.

South and Southwest

BEAUTIFUL NEW COURT.
LARGE LIGHT AIRY FLATS.
UNUSUALLY ATTRACTIVE—GARAGES.
FURNISHED, $65; UNFURNISHED, $50.
4515 S. NORMANDIE. SEE MANAGER.

VERY attractive apt. flats, comfortably furn. to the last detail. Hdw. floors, close to Exposition Park. Lovely view and fine loc. 2 double beds. Ph., reas. summer rates. BEacon 6565.

NICELY furnished lower flat at 1020 W. 40TH PL., near cor. Vermont & Santa Barbara. Built-in bed, all built-in features. Hdw. floors, $50 monthly. 4700 CIMARRON. VErmont 3876.

3-RM. flat, $50. Hdw. floors, nearly new, everything furnished. Gar., 3 car lines. 809 W. 53RD ST. VErmont 3261.

FURNISHED 4-rm. lower flat, new furniture & garage. $70. 243 W. 41ST PL.

5 RMS. (2) beds, phone, cheap rent, close in, adults. 227 W. 40TH PLACE.

BRIGHT lower 5-r. flat, 3 beds, near car. Garage. $60. VErmont 5864.

$50. New modern building, new furniture, 3 rooms. 3742 MAPLE. TUcker 1208.

3 RMS., sleeping porch, 3 beds, gar., unfurn. if desired. $45. 875 W. Vernon Ave.

COOL upper, adults, $50, ¼ blk. car. 160 W. SANTA BARBARA.

East and Southeast

114 N. FICKETT, flat 3 rooms, bath, good view, sun on all sides, cool, clean. Adults. "P" car east. $45 mo.

FOR RENT—Furnished flat, 3 rooms, with garage. 447 E. VERNON.

$55—5-RM. duplex, 1017-19 EAST MAIN ST., Alhambra. BEacon 2867.

TO LET—FLATS—Unfurnished

West and Northwest

WILSHIRE DIST., 529 S. Catalina. Beautiful 5-rm. lower south, phone installed, garage. Phone DRexel 4951.

4-RM. mod., ex. bed, tile sink, bath, gar., newly dec., beaut. new. DUn. 3138. 182 S. CATALINA.

CHOICE lower duplex, 5 rms., beaut., location, nr. Holly. H. S., garage, phone in. 1423 ALTA VISTA BLVD. Hemp. 4719.

TO LET—New, 5-room flat. 1 block to car. Rent reasonable. 1461 RIDGE WAY, Angelino Heights.

EXCLUSIVE Wilshire 4-room lower south flat, just completed. Tiffany walls, tile bath. 583½ N. WINDSOR BLVD.

LOWER flat in exclusive residential dist. between Western and Gramercy. 2221 W. 21ST. $75. Call afternoons.

UPPER 4-rm. flat, choice loc. 5012 Marathon st., ½ blk. off Western. HE. 2965.

MODERN. 2836 W. 9th. Just east of Vermont ave.

BEAUT. lge. modern 4-rm. flat, close in. Good car serv. 931 EVERETT ST.

Near 3 lines of cars, each containing 5 unusually large rooms, besides breakfast nook and screened porch. Garages and storerooms included.
124 and 126 S. NEW HAMPSHIRE.
208½ S. BERENDO.
All of above flats open for inspection.

MODERN UPPER FLAT.
$75 & $80.
Elegant 4-rm. modern upper flat with extra bed in front room; tile bath, shower, breakfast nook. Located on northwest corner of 8th & St. Andrews, only 2 blocks from Wilshire & Western. See this immediately before you decide.
MR. BOSWELL, owner, 560-277.

WILSHIRE DISTRICT.
In new duplex, 2 flats, each containing 57 large rooms. Strictly modern. Ideal neighborhood. Rent unusually low to good tenants.
S. M. COOPER.
4415 W. 2nd St. At Western Ave. Phone DRexel 8486.

WILSHIRE DISTRICT.
Only 1 block from 2nd & Western, being 154 S. MANHATTAN PLACE. New building. 5 unusually large rooms besides breakfast nook & screened porch. Garage and storeroom included. Rent reasonable to responsible party.

ONE MONTH'S RENT FREE
4 large rooms and garage in a new flat just finished, near new L. A. High School. Very modern, tile bath, shower and sink, breakfast nook. Magnificent decorations. $65. 718 CROFT AVE. Hollywood. 2 blocks west of Kings Rd.

HOLLYWOOD—Beaut. 5-rm. flats, never before occupied. Large rooms and closets, tile bath, shower. $80. Children taken. 1943 CHEREMOYA, 2 blks. W. of Bronson, ½ blk. N. of Franklin. Holly. 1654. HOlly. 4886.

NEW upper 4 rms. 1404½ S. Mariposa, ½ blk. Pico. To adults, hdw. flrs., tile sink, bath with shower, wall bed, latest improvements, $55 mo. Open 2 to 5 p.m. EMpire 5136, mornings or evenings.

FIVE-RM. upper and lower flats. Two bedrooms, dressing rooms, hardwood firs. and all built-in features. (Garage.) 6826 SUNSET BLVD., Hollywood. Opposite High School.

WILSHIRE DISTRICT
Lower east front 5 rooms, tile bath and sink, beautiful view, garage. 335 N. MARIPOSA, near Beverly Blvd. Call at lower north flat. $85.

6 LARGE airy rooms and sleeping porch. Upper flat bungalow plan. Outside exposure to each room. Phone in, water paid, garage. Close in. 1029½ S. UNION. Apply after 1 p.m.

WESTERN AVE., cor. 15th. Beautiful stucco 5-room flats. Tile bath with shower, tile mantel, kitchen sink, gar., reduced to $75 & $70. Owner at 3006 W. 15TH ST. or MAin 2915.

TO LET—Unfurnished flats, city or suburbs, choice from listings of 200 leading agents. Free information and assistance in finding the flat you want.
BARKER BROS. 724 S. Bdwy.

FURNISHED AND UNFURNISHED 3, 4, 5, 6-ROOM SUITES. LEY BROS. BUILT. Flats and apts. Rates $70 up.
CALL MR. CARDWELL.
811 So. Vermont. LEY BROS. DU. 1608.

ELEGANT 5-rm. flat, modern in all respects. Including shower and garage. Refined residential dist. 1 block from Univ. of Cal. S.B. Apply 923 N. EDGEMONT ST.

$40-$45—LARGE modern 5-room flats, 3 large bedrooms, garage, close in. Just off 10th street car line. 1031 S. MARIPOSA. Phone DRexel 0061.

4 & 5 RM. flats, $70 and $75. New stucco bldgs., tile baths, etc. Strictly up to date. Central Holly. 5068-5072 Fountain ave.

5-ROOM FLAT, $80.
3 blocks from Ambassador Hotel. High class in all respects. 2 bedrooms. 303 S. VERMONT. Ph. DUnkirk 7686.

$50—4565 W. 16TH ST., 5 lg. sunny rms. New. Grand View nr. Lafayette Sq. 16th and Pico cars. 20 min. from dept. stores and ocean. Garage. Phone 75546.

BEAUTIFUL 6-rm. flat with maid quarters, two tile baths and tiled kitchen, nothing nicer in Los Angeles. No. 341 S. BERENDO.

NEW attract. duplex, 7 rms. up and 7 down. Near 2 car lines and L. A. High School in beaut. Wilshire dist. $110 each flat. 1242 S. HARCOURT. EMpire 4910.

REDUCED rent, beaut. decorated new 5-room flat. Tile sink, bath, shower. Lower so., gar. 2013½ 3RD AVE. EMpire 3541.

ONE 4-room bungalow; 3 4-room strictly modern flats. Must be seen to be appreciated. Phone 766331. ARTHUR, Jefferson and Hobart.

NEW duplex, 6 rms., beaut. fin., well arranged, fine loc., nr. Lafayette Park, high ground, conv. to cars. 224 S. Reno. BEacon 4290.

IN HOLLYWOOD, $60. 5-room flat, extra large rooms, hardwood floors, etc. garage. 1239 POINSETTIA. GRanite 5117.

2129 N. Vine st., Hollywood. Unfurn. 5-room flat, like new, private residence. Beautiful view, garage. $75. HEmpstead 5723.

SUPERB NEW 5-ROOM UPPER FLAT; CLOSE IN, WILSHIRE, VERY FINE; HANDY 2 CAR LINES. REDUCED TO $85. ADULTS. LEASE. DUnkirk 6356.

TO LET—Neat, clean, up-to-date flat. 3 rooms and dressing-room, 2 beds, walking distance. Should be seen.
952 W. 6TH ST.

IN RENTALS, we assist you until you find just what you want. Try us and see. EMpire 6469. Eve. 70826.

ATTRACTIVELY located 5-room upper, 2 bedrms. Large closets, garage, phone installed, 3 car lines. DRexel 2213.

5-ROOM flat, 3 bed-r., 1 wall bed. $45; gar., $5. 1736 S. BURLINGTON. BEacon 0385.

BEAUTIFUL new 3 and 4-room flats, all built-in features, nr. 5c car; blk. Santa Monica Blvd. 972½ N. EL CENTRO.

5-RM. UPPER. EXTRA LGE. TILE BATH AND SINK. BRK. NK. GAR. STORE. AN IDEAL LOC. 1429 S. VAN NESS.

FINE large 5-rm. flat, close in, near N. S. and V cars. DUnkirk 7225. 2937 LEEWARD.

ATTRACTIVE 5-room upper duplex, sleeping porch, children welcome, $62.50. 2178 CAMBRIDGE Cor. Hobart. 71586.

$45—2214 RESERVOIR ST.
Modern 4-room, bath, extra bed, garage, good loc. Nr. Sunset Blvd.

2635 KENWOOD AVE., just off W. Adams st., 4 rms. and porch, modern, built-in features, garage. BEacon 9318.

1114 4TH AVE. Elegant new 5-rm. apt., gar. P and L cars. Wonderful view. $75.

2ND FLOOR, 4 large rooms, unfurnished, closed sleeping porch, beautiful location. 2319 W. 25TH ST. EMp. 6848.

JUST completed, modern stucco, 4-family flat. 1142-1144 MULLEN AVE., rear of L. A. High School. Call owner, 767222.

MODERN 5-rm. flat, tile kitchen, bath, shower, large closets, locker, garage. Reasonable. 516 S. NEW HAMPSHIRE.

WILSHIRE—Attractive 4-rm. upper. $63. S. New Hampshire, 7-rm. lower. $07. S. New Hampshire. W. 9th car.

NEW 6-rm. unfurn. flat, Hollywood's finest section, 2 marble baths, 3 bedrms., garage. 7205 FRANKLIN. HOlly. 4802.

$50—NEW large living and dining rm., bedrm., tile bath and kitchen, walking dist. 1638 WILSHIRE BLVD. 55340.

WILSHIRE 4-RM. FLAT, NEW, ATTRACTIVE, GARAGE, WALL BED. 248½ S. ALEXANDRIA. TAKE S CAR.

ATTRACTIVE upper flat, 6 large rooms, modern on corner, best residential section. 2814 W. 21ST ST. 762443.

$37.50—2001 Cambridge; $35, 1503 S. Normandie. Each 4 rooms, garage, adults. Summer.

5-RM. flat, gar., 1 block E. Vermont, bet. 10th and San Marino. 984 MENLO AV.

NEW 5-rm. flat, 2 blks. west of Western. Adults. $100. Ph. HOlly. 7481.

5-ROOM lower flat mod., garage. 1824½ W. 11TH ST. DRexel 1059.

1309 McCADDEN PLACE, near Holly. school. Phone. $65. HEmpstead 9841.

3 RMS., bath, built-in features, gas range, can sublet. Adults. 156 W. 32ND ST.

FOR RENT—Unfurn. 4-rm. flat, 1 bedrm. 70519. 3014 Van Buren. $45.

BRAND new 4-rm. flat, gar. $35. 1 month rent free. W. 16th. BEacon 4988.

MELROSE, 4803, cor. Hobart, new 4 rms., gar., fine view, rent reas. 556136.

$60—ATTRACT. 4-rm. upper and gar. 1614 S. Westmoreland, 2 blks. E. of Vermont.

$70 ON lease. $65. 4-rm., large porch, & gar. 5973 FRANKLIN AVE.

WINDSOR SQUARE dist., attr. 4 & 5-rm. flat. 434 S. NORTON. GRanite 8219.

MODERN 5-room, fine location, 3rd ave. between Adams and Washington. 762745.

MOD. 6-rm. duplex, tile bath, shr., gar. Holly's best res. dist. HOlly. 6515.

$60—729 N. RIDGEWOOD PL. New. Comb. liv.-din. rm. Tile sink, bath, shower, gar.

$35—$32.50. 3 rms., strictly modern. Nr. Echo Park. 1471 BELLEVUE AVE.

BEAUTIFUL 4-rm. south upper flat, garage. Adults. $55. 2957½ VAN BUREN PL.

4-ROOM lower, $35. Close in. 1424 W. 18TH ST.

AUG. 1ST, 5 MOD. RMS. NEAR MARLBOROUGH SCHOOL. 310 S. NORTON.

BEVERLY HILLS flat for business or living or living only. 358-A RODEO DR.

$35—3-rm. modern bungalow, garage. 1552 W. 22ND PL. BEacon 9128.

419 N. CORONADO. New flats, 3 rms., $45, 4 rms., $60. Ph. GRanite 9821.

UPPER duplex, 5 rooms, 2 bedrms., garage. $45. 1651 S. HOBART. VErmt. 9801.

5-ROOM upper flat, brand new, never been occupied. $70. 2517 SO. BRONSON.

NEW Spanish 4-room flat, adults. 1154 N. NEW HAMPSHIRE.

NEW, very fine 5 large rms. bath, gar., nice view, 15 min. Bdwy. $65 mo. 597250.

NEW 4-rm. unfurn. flat, $45 per mo. 1216½ W. WASHINGTON. BEacon 9214.

FOR RENT—145 S. Western ave., 8 rms. and bath; rent very reas. VAndike 2814.

FINE new 4-room flat, extra wall bed. $60. 4056 W. 21ST ST. 768769.

5-ROOM unfurnished flat with sleeping porch, up to date, reasonable rent. Gas furnace, locker. 3025 FAIRFIELD PL. ½ blk. N. Jefferson car. Call at place or phone owner, 74863.

TWO ULTRA-MODERN 4-RM. FLATS INCLUDING GARAGE, PHONE AND JANITOR SERVICE. IN AN EXCLUSIVE RESIDENTIAL SECTION. FOR PARTICULAR ADULTS.
1721 WESTMORELAND BLVD.
One block west of Hobart.

VERY attractive 3-room flat, upper or lower. Combination living and dining-rm., with wall bed. Real bedroom with windows, 3 sides, 1 blk. from car line, 2 blks. Ambassador Hotel. Open daily. 3024 W. 9TH ST., corner Catalina.

LIVE IN WILSHIRE
5 large sunny rooms, shower and tile bath, janitor service. 241 S. NEW HAMPSHIRE.

HALF BLK. to Pico car, 4 blks. to L. A. High School. Bright, airy, 5-rm. flat & garage, strictly modern, $70.
4 rms., near Washington $35
3 rms., near Washington $30
O'DONNELL, 4801 W. Wash. EMpire 8668

WILSHIRE dist. Beautiful 4-room lower flats, southwest exposure, garage, storeroom; fine view, private porch, unit heat, phone in, janitor service, $75; 2nd and Mariposa. S car. Settled adults, man and wife only. REFERENCES. 567420.

$55, $60. 4506 WILLOWBROOK AVE. Wonderful location, beaut. 4-rm. upper and lower flats, tile bath and sink, bkfst. nook, hwd. floors, 1 blk. yellow, red cars, bus, 1 blk. Univ. of Cal. C. E. GREEN. 597198 or VAndike 3760.

NEAR VAN NESS SCHOOL—
Only $50 month. 4 rooms and disappearing bed. Upper bkfst. nook. Garage. See Mrs. Cheguer.
GRAM & KROHN.
609 So. Vermont. DUnkirk 2600.

NEW unfurn. flat. 2141 N. HIGHLAND AVE. 5 large rms., 2 bedrms., garage, storeroom. Nr. Hollywood Bowl, on car line. Ph. GRanite 3614 or HOlly 2268.

HIGH class 5-rm., tile bath, shower, garage, liv.-rm. and din. rm., finished in mahogany, perfect condition throughout. Adults, references, lease. 420 S. BERENDO. Open 2 to 4.

JUST COMPLETED.
3 large rms., brkfst. nook, extra bed. Most attract. flats in Hollywood. Close to car. $50. 1707 HILLHURST AVE.

LOWER CORNER FLAT, 4 large rooms & bath, garage. 1700 Ocean View ave., S. W. corner Union ave. Rent $75. Owner's phone HEmpstead 7879.

ATTRACTIVE new 2 and 3-room, strictly modern including electric laundry. 616 PARKMAN AVE., near Bellevue and Occidental. DUnkirk 6759.

MODERN 4-room flat, $60, dble. garage if preferred. ½ block north of Sunset Blvd. Phone in house, wonderful view. 1357 ALVITA TERRACE. DUnkirk 7593.

$55. 2715 W. 9TH ST. Nr. Vermont. Upper flat, 3 rms., sleep. pch., 2 built-in beds, gar. fine location. Adults. GR. 4550.

MODERN 4 large rm. upper flat, sleeping porch, with disappearing bed. Built-in features, reas. price. 800 N. Occidental.

$45—LIGHT airy and nicely arranged flats in a very attractive brand new court. See Manager. 4220 SUNSET DRIVE.

EXCLUSIVE Wilshire 4-rm. lower south flat, just completed. Tiffany walls, tile bath. 583 N. WINDSOR BLVD.

WILSHIRE district, 4-room upper with glass inclosed porch. A1 condition. Garage. Adults only. 2785 FRANCIS AVE.

WILSHIRE district, beautiful new, south upper flat, 3 large sunny rooms. Phone installed. $90. 240 S. KENMORE.

944½ N. OXFORD.
5-RM. UPPER FLAT. NEW.
OPEN. TRinity 0451.

2 AND 3-rm. flats, finest in city, 3 car lines. 238 N. HOOVER. BEacon 3410.

HOLLYWOOD, new 4-room flat, tile shower, nook, extra bed, garage, $60. 1842 N. MARIPOSA. Phone 556567.

HOLLYWOOD, new 5 and 6-rm., strictly mod., all built-ins, shower, gar. Very reas. Nr. Jr. High. 1301 GORDON. HOL. 0189.

SUNNY, ALL MODERN, NEW LARGE 4-RM. FLAT. $50 MO. 4851 KENWOOD AVE. OWNER. VErmont 3858.

FOR RENT—980 N. Western ave., choice 5-rm. flat, rent or lease only $60. VAndike 2614.

6-RM. unfurn. upper flat, 421 S. BERENDO. DRexel 9724. Nr. Ambassador.

ATTRACTIVE UPPER 5 rooms, telephone, garage. 1536 6TH AVE. F car.

W. HOLLYWOOD cor. 6-room upper, 3 bedrooms, large porch, garage. 568084.

South and Southwest

FOR RENT—$50, upper duplex, fine clean flat, 5 rms. modern, front and back lawn. Garage. Best car service in city. 828 W. 49TH ST. Ph. VErmont 9268 or eves. VErmont 4959.

BEAUTIFUL NEW COURT.
LARGE LIGHT AIRY FLATS.
UNUSUALLY ATTRACTIVE—GARAGES.
FURNISHED, $65; UNFURNISHED, $50.
4515 S. NORMANDIE. SEE MANAGER.

NEW desirable 4-rm. tile bath with shower, gar., store rm., 1 blk. Exposition Park. S. Grand ave. car. 3923 S. FLOWER.

4-RM. flat, ½ blk. Manual Arts High and day schools. Garage. Phone. 936 ft. from Vermont. $50. Open. 934 W. 41ST DRIVE. Discount for summer.

BEAUTIFUL Ethyl Villa, 3 and 4-rm. latest built-in shower. free refrig. furn. 910 LEIGHTON AVE., south of 39th st. Vermont. Inq. on prem. 56368.

NEW—4 large rms., flat, tile bath, shower, breakfast nook, extra bed, gar. $57 W. 48RD PL., near Vermont.

SINGLE or double nr. U.S.C., park, churches, business, 4 car lines. BEacon 5604. No Sunday calls. 1025½ W. 35TH ST.

NEW FLAT, 4 ROOMS, BUILT-IN FEATURES, WALL BED, PH. NOW IN. GARAGE, HOT WATER. PH. AXridge 2251.

2-RM. flat in beautiful 4-flat bldg., $35, ½ blk. Moneta car. 235 W. 73RD ST.

$50, NEW, modern, 5-rm. flat, 2 bedrms. 3410 2ND AVE. EMpire 7276.

$40—NEW modern bldg., 3 rms., hardwood floors. 3742 MAPLE. TUcker 1208.

$50, 4-rm. flat, strictly modern. Inquire 4511 SOUTH FIGUEROA ST.

4607½ SO. HOOVER, new and modern, $45. PHONE AXridge 1831.

$45—5-rm. mod. flat. 5009 S. VERMONT. Phone ELliott 2469.

5 NICE rooms with garage. 3916 SO. FIGUEROA.

4029 DENKER, lower 4-rm. flat, gar. Every conv. 2 cars. VErmont 3853.

East and Southeast

TO LET—5-room new modern 2nd flat. 136 CARMELITA ST., BELL. $35. Phone TUcker 2150.

RENT—3, 4-rm. flats, unf. Close in no East 8th st. Near Towne ave. $35. Adults. Apply 840 EAST 8TH ST.

3 ROOMS, sleeping porch, modern, $35. Adults. 3734 WOODLAWN AVE. DR. 1078

North and Northeast

4 RMS., mod., blk. fr. 3 car lines, $45 with gar. S. P. call dist. 116½ N. Ave. 24.

4-ROOM double, quiet, just off Hollywood Blvd., garage. 1604 VISTA DEL MAR.

TO LET—HOUSES—Furnished

West and Northwest

WILSHIRE RENTALS.
Furnished and Unfurnished.
SEE MRS. FIELD.
THE FRANK MELINE CO.
3701 Wilshire Blvd. DRexel 1464.

FREE RENTAL INFORMATION.
HARRY GROSSMAN.
302-4-5 Haas Bldg. TUcker 1378.
7th and Broadway. TUcker 4374.

FREE RENTAL LIST.
WILSHIRE, HOLLYWOOD, W. ADAMS.
KELLS & GRANT.
WILSHIRE AT WESTERN.
DUnkirk 3000.

LAUREL CANYON HOME.
9 rooms nicely furnished, 4 bedrooms, sunroom, 2 baths, $150. CHAS. NORTON CO., Mrs. Moddreil, 6506 Hollywood Blvd. GRanite 4102. GRanite 4103.

HOLLYWOOD RENTALS.
Furnished and unfurnished houses, flats and bungalows. Call Miss Hayhurst.
THE FRANK MELINE CO., INC.
6777 Hollywood Blvd. HOllywood 0781.

6-RM. BUNG. ADMIRABLY LOCATED & FURN., TELEPHONE, SHADE, FRUIT. GARAGE. HOlly. 5014 or HEmp. 6284. FOR APPOINTMENT.

BUNGALOW, 7 rooms & garage; leaving for S. America, will lease for one year, rent reasonable. 121 S. BENTON WAY.

HARVARD BLVD., 1812 N. 5-rm. bungalow, furnished, 2 bedrooms, phone, garage. Exclusive neighborhood. Call GRanite 2068 or TRinity 6519.

W. HOLLY.—7631 Emelita ave. Lease 6 rms., furn. bung., $125. Reduction in rental to party furnishing linen and etc. GRanite 4145.

FOR RENT—Beautifully furnished bungalow. 3090 Leeward ave., $150 month. Shown by appointment. Phone M198 PICKARD, DRexel 7960.

WESTLAKE district, neatly furn. 6-rm. house, 3 bedrooms, double gar. $85, will lease. Phone DUnkirk 4627.

½ DUPLEX, 4 rms., overstuffed furn. 2 bds. & bath. $75, taking care of lawn reduces $10. Adults. 532 corner N. RAMPART.

$250 MO. to responsible people, beautifully furnished house. 333 S. MANHATTAN. 590-336.

NEWLY furn., linens, silver, 2 beds, nook, modern, auto heater, garage, 2 blks. west Fairfax. $75. 580 Edinburgh ave.

$45—For rent furnished, 4-room bungalow. 5532 SIERRA VISTA AVE. Adults. Rear building.

FURNISHED house, 6 rooms, 3 bedrooms, 3 garages. 1747 W. 22ND ST.

FURN. home, 4 rooms and bath, 1226 McCADDEN RD. GRanite 3871. $55.

ELEGANTLY furnished Glendale home, 4 bedrooms, drawing room 30x40 feet, inlaid hardwood floor, real fireplace, instantaneous hot water, good servant's quarters. Newly and beautifully furnished. Ready for immediate possession. Wonderful shade, flowers, waterfall, fish pond. Gas furnace, double garage. Located on choice corner, fashionable boulevard. Delightful home for particular people. $350 monthly. 650 KENNETH ROAD, Glendale.

CHARMING front unit of Spanish dble. in Hollywood foothills, 4 rms. & breakfast nk., tile kitchen, tile bath & shower, living room in overstuffed, mahogany refectory dining set, extra wall bed, patio, beaut. shrubbery. Ph. installed, garage. $125 per mo. Phone HEmpstead 5051. 2499 BEACHWOOD DRIVE.

RENTALS.
Furnished and Unfurnished.
Wilshire, West Adams, Hollywood.
SEE MRS. KNOTT.
THE WILLIAM WILSON COMPANY.
"Over 35 Years of Service."
636 S. Western. DUnkirk 2013.

BEAUTIFUL bungalow, 6 rms. and sun porch, two bedrms., garage with servant's quarters. Excellently and completely furnished. Will rent at big sacrifice to good tenant if rented today. 1600 WEST BOULEVARD. Call owner, VAndike 4530.

ARTISTIC BUNGALOW—4 rooms, beautifully furnished. Not a stereotyped place but will appeal to those who appreciate something high class. Located at 2001 IVAR. Key at 1724 Cahuenga. HEmpstead 0466.

BEAUTIFUL stucco home just off Wilshire Blvd. 5 bedrooms, 2 baths, grand piano, oriental rugs, twin beds, elegant furnishings. Will appeal to the most discriminating. Excellent value. $300 per month. JAMES J. DONAHUE. DRexel 4961.

$12 WEEK. FREE PARKING.
Walking distance. Everything inc. or reduced, mo. rate, new beaut. comp. furn. 2 and 3-rm. bungalows. 1027 COURT ST. First, Temple or Holly. car to N. Beaudry ave. VAndike 4188.

TO LET—Our reliable free rental information will save tiresome searching. We have choice listings from 200 agents, free maps and guide books. BARKER BROS. Rental Information Dept. 724 S. Broadway.

UPPER half of duplex, owner's home, 5 rm. furn. Wonderful sleep. porch, 2 bedrms., adults, gas, light and water free, very best loc., 3 car lines, close in, makes a real home. 1140 W. 30TH ST. Ph. BEacon 4301.

KENMORE AVE., 626 S. Gentleman has beautiful completely furn. 12-rm. house, double gar. Will rent whole part, long short terms. Overlooking Wilshire Blvd. Ambassador Hotel Gardens. Priv. fam. pref., but can rent rooms. DUn. 9501.

HOLLYWOOD RENTAL AGENCY.
25 places, 2 to 4 rms., $25 to $75.
30 places, 5 to 8 rms., $75 to $150.
Get our free list. Will gladly show.
6037 HOLLYWOOD BLVD. HOlly. 4868.

FULLY and beautifully furn. mod. 9-room house, 314 S. UNION AVE., near Westlake Park, suitable for large family or roomers. Key next door north or by appt. BRoadway 0753 or MEtro. 3567.

HOME ideal, new 4-rm. stucco, tile bath and kitchen, real fireplace, new furniture and rugs. Beautiful trees and garden. Garage, phone. $75 per mo. Inquire 2505 BEACHWOOD DR.

6-ROOM south duplex, 3 bedrooms upstairs. Strictly mod. Beaut. furn., on 5c car. 4 blks. from State Univ. Children welcome. Garage. $125. Also 5-rm. separate bungalow, $85. 592286.

MRS. CARR.
HOLLYWOOD RENTAL SPECIALIST.
Furn. or unfurn.—we meet your needs. 6609 HOLLYWOOD BLVD. Hollywood 7806 or HEmp. 5806. Call for appoint.

TO LET—Completely furn. ½ double bung. 4 rms. and bath, good loc., $55. Come out 16th to S Bronson, 1 blk. south. 1700 S. BRONSON. 74443.

LOS FELIZ and Vermont dist., new 4-rm. bung., with all modern conveniences, tile bath, sink and shower. Disappearing bed. Adults. 4523 AMBROSE AVE.

SALE or exchange, lease and new furniture of 5-room house, near Pico and Western. Take equity in small home. MR. JENKINS, 1300 S. Western.

728 KENSINGTON RD, 7 rms. furnished, garage, big rooms, suitable for subleasing or will exchange for room and board, 2 gentlemen.

IN HOLLYWOOD, completely furnished, 4-room and bath, double bungalow with garage. Phone and water paid. 1222 POINSETTIA PL. Phone after 5. GRanite 2817

ATTRACTIVE 6 rooms, furnished complete, comfortable and well heated. Garage. Grounds cared for. 5826 LEMON GROVE AVE., bet. Western & Wilton. HE. 1309.

FURNISHED, very desirable bungalow, 5 large airy rooms, 2 bedrooms, phone; garage, both car lines; also [illegible] Apply 1324 N. NEW HAMPSHIRE.

COSY 4-ROOM BUNGALOW, 2 BEDROOMS, NEAR CARLINE AND SCHOOLS. CHILDREN WELCOME. $65. INQUIRE 949 N. VAN NESS AVE.

$75—LEASE, new charming little 5-rm. stucco bung., all by itself, beau. furn., conv. to everything, side rear, in garden. 2924 W. 8TH ST. DRexel 7441.

FOUR rooms, beautifully furnished, piano, Victrola, radio. Will rent to reliable tenant for $75. Can be seen Sunday. Phone HE. 1484 or Monday. Holly. 0114.

HOLLYWOOD way, 6c fare. 5-rm. mod. colonial, completely furn., piano, Brunswick, ph., etc., 2 bedrooms. Will lease 1 yr. Aug. 1. Ad. only. Ref. req. DU. 6864

6 RMS., nicely furn. 2 bedrooms, gar., large yard, water furnished. $100, ph. in. 5747 VIRGINIA. DRexel 1861.

7-ROOM house, well furn., player piano, ½ blk. from Western Ave., garage. Excellent neighborhood. BEacon 7927.

TO LET—Furn., a desirable home of 6 large rms. Close in. $85 with lease. 716 W. 17TH.

BEAUT. furn. 4 and 5-rm. bung., red and yellow car. Phone, gar., janitor service. 4422½ SUNSET BLVD. 597590.

$125—Well furn. 5 rms., tile bath in beaut. section of W. Hollywood. 7601 EMELITA, bet. Santa Monica & Sunset.

$75—Hollywood, beautifully furnished 5-rm. bungalow. Phone, Victrola and gar. Adults. Inquire 1242½ NO. MARIPOSA.

LOVELY 5-RM. HOME IN BEST SECTION HOLLYWOOD. OWNER GOING TO ITALY. 1840 N. BERENDO.

NEW SPANISH BUNGALOW. New furniture, 5-rm. efficiency. $85. 1818 W. 28TH ST. Nr. Bonnie Brae. TRinity 5861.

FURNISHED modern bungalow, 5 rooms. Good location. $100. WILLIAMS. 4171 Washington.

$45. 1074 W. 31st st. Half of double house 4 rooms, furnished, 2 beds, pay phone on porch. Key 1074 1-4.

ACTOR'S beautiful Venetian home in Holly. foothills, antique furniture, very artistic. $225 mo. GRanite 6890.

½ DBLE. W. Adams dist. Completely furn. Modernized, accommodate 6. $35 mo. 3410 W. 27TH ST. 767520.

LOVELY foothill home, 6 rooms, 3 bedrooms, beautifully furn., phone, garage. 408 LAUREL LANE. HE. 0045.

FOR RENT—Furn. 5-rm. house, sleeping porch, garage, automatic water heater. $75. 1826 N. MARIPOSA. CApitol 1900.

252 Rosemont. Lovely 5-rm. mod. bung., newly furn., large yard, lovely lawn and flowers. Close in. Reas. DRexel 8402.

4-RM. house, all improvements, new. 3961 CUMBERLAND AVE., nr. Sanborn Junction. $40. 6c car fare.

2 NICELY furn. bungalows, 3 & 4 rooms, walking distance, adults. Rent $35 & $45. 1512-A W. 1ST ST.

5-ROOM Dutch colonial foothill bung., garage, phone. 1953 IVAR AVE., 3 blks. north Hollywood Blvd.

MODERN completely equipped bung., walk. distance, everything furnished, $50. 1236 INGRAHAM.

COZY bung., 4 elegant furn. rms. bath, $57.50 and up. 1587 W. 29TH. 762852.

7-RM. house, garage and large lot. 2124 RESERVOIR ST., nr. Sunset & Alvarado.

TO LET—Furn., a desirable home of 6 large rms. Close in. $85. 716 W. 17.

650 MALTMAN AVE., a half double, artistically furn., priv. gar. $45 mo.

4-RMS., sleeping pch., gar., 2 blks. from high and gram. schools. $65. HE. 5866

5-ROOM flat, near shops, theater & car. $65. 2513-A W. 18TH ST.

5-ROOM bungalow, $50, with garage $55. 5419 LA MARADA, South Hollywood.

ATTRACTIVE 6-ROOM HOLLYWOOD BUNGALOW. 1518 N. VERMONT. 596283.

FURN. 7-rm. bung., Central Holly. 1749 IVAR AVE. GRanite 3681. HEmp. 0090.

3-RM. cottage, bath, accommodates 4, flowers, yard, rear. 2302 W. 21ST. 762291

$50 MO. 5-room house partly furn. Walking distance. Call 1310 W. 1ST.

HOLLYWOOD—Completely furn. and homelike, 2 bds. Ph., gar. 608 N. Wilton Pl.

4-RM. bung., 1024½ Florida st., nr. 8th & Figueroa. DUnkirk 7674.

HEART of Hollywood, 3 rm. lovely bung. 2 beds, reas. 1717 ST. JAMES CT.

WALKING dist., completely furn. 4 rms. and bath. 1348 SO. OLIVE ST.

WEST ADAMS dist., for reasonable rent, we have it, children welcome. 763883.

ATTRACT. Wilshire bung., 5 rms., spacious ground. 412 S. ALVARADO. Rent reas.

6-RM. house in Hollywood with ph. & piano. 2125 Rodney Dr. nr. Los Feliz.

$95—ELEGANTLY furn. 5-rm. bung., W. Adams dist. Ph., garage. EMpire 7182.

$70—23rd st. at 3rd ave. Completely furn. 4-rm. bung., ph., gar. EMpire 7182.

HOLLY., 4-rm. house, elegantly furn., ph., garage, adults. 1513 N. WILTON PL.

NEWLY furn. 4-rm. mod. front bung., 1 blk. Wash car, fine loc. Gar. 2931 6th av.

4 ROOMS, modern, use of phone, children welcome. $40. 4221 SUNSET DR.

IN Hollywood, 5 rooms completely furn. Ph., gar., reas. rent. 5218 Sunset Blvd.

WESTLAKE RENTALS. FREE AUTO SERVICE. 634 S. ALVARADO. DUnkirk 8547.

W. 22ND, 1015, nr. Union, nice furn. 5-rm. hse. $85. Open for inspec. BE. 4559

NICELY furn. 4-rm. bung. ct., tile bath, sink. Summer rates. 1302 N. WESTERN.

$60. 5-RM. FURNISHED BUNGALOW. GARAGE. 1635 6TH AVE.

$225 PER MONTH—10-RM. STUCCO HOUSE, 3 BATHS, ONE SHOWER, WILSHIRE DISTRICT, BEAUTIFULLY AND NEWLY FURNISHED. TURKISH RUGS, PIANO, LINEN, SILVER, CHINA. EVERYTHING COMPLETE. 5 BEDROOMS, DOUBLE GAR., LARGE YARD. WILL LEASE 6 MO. OR LONGER TO RESPONSIBLE PEOPLE. CALL 756 S. WESTERN. MUST BE SEEN TO BE APPRECIATED.

ONLY $100 PER MONTH.
Completely furnished practically new 5-room Wilshire bungalow near L. A. High, stores and car. Wonderful lawn and flowers. Garage. Year lease. A snap. See MISS MILLER with GLENN & SMITH, 633 S. Western Ave. 567874.

LOVELY 3-rm. fur. bung., gar., elec. laundry, cont. hot water. 1340 SYCAMORE.

COMPLETELY furn. 7-rm. bung., gar. Westlake dist. For infor. BE. 7750 or 7867.

NICELY furn. 5-rm. bungalow, piano, no gar., $60. HOlly. 3630. 1319 Seward.

HOLLYWD. HILLS, 2-story, 7-rm., 2 baths, marvelous view. HE. 1310. 6438 Ivarene.

4-RM. beaut. furn. & lawn. Built in feat. Extra bed. Ph. C car. 4144 NORMAL.

WARING ave., 5816, mod. 4-r. furn. bung., $55. Bet. Vine and El Centro. Adults.

HOLLYWOOD—Lovely 4-room mod. bung., 2 airy bedrooms, reas. 1339 GOWER.

HOLLY. beaut. home, 4 or 5-rm. stucco. 1745½ N. ALEXANDRIA. 596-623.

4-RM. bung., real home, fine location, reas. 1240 S. ARDMORE AVE.

4-ROOM bungalow, $50 month. 1643 ARAPAHOE. BEacon 1602.

HOLLY.—3-rm. stucco, nk., bath, hall, gar., adults, $55. 1026 N. Mariposa. 596224.

$90—NEW 5-rm. hse., beau. furn., near Holly. High Sch. 1139 GENESEE ST.

5409 FOUNTAIN—Attractive 4-rm. mod. bung., comp. fur. Garage. Phone.

5 ROOMS, furnished, opposite Echo Park. Only $50. 555 GLENDALE BLVD.

7-RM. bung.; fine location, high ground nr. Washington. 1026 6TH AVE.

NEWLY decorated 6-rm. bung., 3 bedrms., gar., $90. 1458 W. 27TH ST. HE. 4756.

South and Southwest

WEST ADAMS dist. It's a home furnished, 2-story house, 5 rooms, 2 bedrooms, no garage. Adults only. MARTELL, 3111 HALLDALE AVE.

4 AND 5-RM. cottages, furnished or not, $40 to $45 per mo. Water included. D. SPURLIN, Spurlin Court. Cottage W. Torrance, Cal. Ph. Torrance 34-J.

BEAUTIFUL 6-room furnished home, newly decorated and painted. $100 month. Adults only. References required. 1817 W. 46TH ST. VErmont 3234. Call between 9 a.m. and 6 p.m.

3415 W. 43RD ST.—4-rm. mod. ½ duplex, includes Victrola and sewing machine. 2 bedrms. $55 mo. for 3 months or longer. VE. 2176.

DUPLEX, 5 large rooms, nook, extra toilet, garage, bedrooms and bath upstairs, beautiful furnishings, fine location. Adults. $85. 847 W. 40TH PL.

$55 AND UP. Completely furnished bungalow and flat, 2 bedr., janitor, phone included. 1023 W. 38TH ST. BEacon 5393.

WILL sublet 5 fr. rooms of large bung. Nicely furn. piano, linens, incl. lights, gas, phone, garage. $65. W. 46th st. Nr. Normandie. VErmont 5847.

FOR RENT—2 months, beautifully furnished 6-room bungalow and Big 6 Studebaker coupe. Adults. $275 month. University 6663.

COMPLETELY furnished 6-room bungalow, 3 bedrooms, breakfast nook, piano, ph., garage. 920 W. 53RD ST.

NICE 5-rm. upper duplex, new, clean, complete, 4 to 6 adults, gar., near U. S. C. BEacon 1709. 1015 W. 32ND ST.

HAWTHORNE, 818 Washington ave. For rent furn. 5-rm. modern cottage, 2 bedrms., garage. $35. Ph. 709001 L. A.

FOR RENT—Furnished excellent 6-room house, good location. Call 6075 So. VERMONT. THornwall 4709.

9 ROOMS, comp. furn. Will give lease. Splendid location for boarding house. Inquire 149 W. 22ND ST. Tel. AT. 7705

6-RM. furn., water paid, garage. CHILDREN WELCOME. Close to school. $35. 345 W. 79TH ST. THornwall 4137.

$70—5-rm. bung. nicely furn., phone and water paid. Call 5227 S. VERMONT.

DUP. bung. 4 rms., glass inclosed pch. Ph., gar., reas. adults. 1812 W. 50TH.

5-RM. mod. bung. Gar. near 3 car lines. 1711 LEIGHTON AVE.

4-ROOM HOUSE, REAR. NO GARAGE. $30. 1124 W. 36TH ST.

COSY new light, airy single, phone, reas. Aug. 1. 4806 W. WASHINGTON.

613 WEST 58TH ST. 5-rm. bung. house, open Sunday 10 to 5.

$55—½ DBLE., nice sunny rms. Comp. furn. Ideal loc. On F car. 4132 Dalton.

FOR RENT—6-rm. furn. bung. 3511 W 58TH PL.

CLEAN quiet airy 4 rooms just refinished, 2 to 5 persons. 706 W. 47TH ST.

$30—63RD ST., 215 E.—Two rooms, furn.; sleeping porch and garage. Sep. entrance.

$27.50, 96 st., 308-W. Mod. 3-R cottage, newly dec., gar. $5, M car. 3 ad. TH. 5070

4-ROOM furnished bungalow, $35. THornwall 1608. 912 W. 55TH ST.

4-RM. cottage, partly furnished, $35 mo. 1446 W. 37TH ST.

DANDY 6-RM. MODERN BUNGALOW, $75 A MONTH. 337 W. 60TH ST. 763-929.

NICELY furnished bungalows, 3 rooms and bath. 4300 S. VERMONT AV. VEr. 6929.

BRAND new duplex, 5 rooms, $70, near Figueroa, garage. 609 W. 59TH PLACE.

5 RMS. com. furn., splendid loc., ph., gar., inc., reas. 1639 W. 50TH ST.

5-RM. bungalow, garage, near car line. 3816 6TH AVE.

6-RM. bung. Piano, etc. 1592 W. 50TH. Cor. Harvard. $65.

LADY will share lovely 5-rm. house, gar., with couple, $30. M car. 5019 BRIGHTON.

NICE 6-rm. bung., sublet rm. 1-rented. 845 W. 54TH ST. Lease, $75. VE. 1965.

5-RM. house on Flower nr. Exposition Pk. $50. Inq. 3666 S. FIGUEROA. HUm. 1909.

$75—Lovely 4-rm. 1343 W. 41ST ST. Beautifully furnished. Garage.

FURNISHED bungalow, 4 rooms, adults. $50. 200½ W. 48TH ST.

7-ROOM bung., 3 distinct bedrooms, dbl. garage, piano. 1221 LEIGHTON AVE.

East and Southeast

NEW 4-rm. modern bung., furnished, $35 month. 727 E. FLORENCE AVE., Bell, Calif.

FOR LEASE—Home 9-rms., 2 in rear, nr. school and business street, $75 mo. 1011 E. 49TH PLACE.

MODERN 4-RM. HOUSE, GARAGE $45. VA. 4806. 159 W. ORCHARD PL., SOUTHGATE, CALIFORNIA.

7-RM. house, partly furnished, gar. $50 per mo. Close to high school. 802 E. BELGRAVE AVE., Huntington Beach.

5-ROOM furnished house. 639 E. 55TH PL.

5-ROOM modern bungalow, garage, at Lynwood. $50 month. Phone VErmont 2176.

2 & 4-ROOM houses, modern, garages. 428½ E. 29TH ST.

4 FRT. rms. & bath, nicely furn. 2 blks. U car. Pt. space. 1230 E. 60TH ST.

$35. 4-RM. & bath, all new furn., between two car lines. 844 W. 65TH.

4 RMS., bath, screen porch. $45, unfurnished $35. 4504 HAMMEL ST.

$32.50. 3 rms., sunny, airy, built-in fea. Shady yard. 1235 E. 63RD ST.

NEW 4-rm. bungalow, mod., cheap. Apply 2421 E. 6TH ST.

5-ROOM cottage, centrally located, reasonable. East 7th st. car line. BRdy. 8011

NICELY furnished 5-rm. bung. and garage, reasonable. 143 E. 71ST ST.

North and Northeast

TO LET—Exclusive Mt. Washington residential dist., completely furn. California bung. on upper terrace of beautiful hillside property. Includes 3 bdrms., 2 slp. pchs. and large 10x20 ft. screened veranda, phone already installed. Water free. Purest air in L. A. Adults preferred. To reach by auto go north on Pasadena ave. to Ave. 39. Left 100 ft. to Marmion Way to Ave. 42. Left 1 blk. to 4211 GLEN ALBYN DR. By street car, take W yellow car going north on Spring st., off at Ave. 42. Price per mo., $50. Fireproof garage, $6 extra. Phone CHARLES E. BENT, Owner. GArfield 4330.

FURNISHED beautiful 10-room house, Aug., Sept. & Oct. Going east, nicely arranged for 2 families. $150 mo. References. Phone ELiot 2655.

$65—FIVE rms., ph., water and garage, 2 car lines, near Lincoln Park. Lawn kept. 348 S. JOHNSTON ST. CApitol 4994.

$50—Large 5-room hse., nicely furn. Lawn service. End of Edendale car, nr. Riverside Dr. 2641 KNOX AVE.

FURN. or unfurn. 4-rm. bung., 2 bedrms., Occidental college. Gar. house, same dist. For sale like rent. 1845 Munson st.

CLEAN 3-room modern, well furnished house, high location. $35, gar. $3 extra. 505½ Isabel st. W car. 15 min. to P.O.

HIGHLAND PARK bung., 4 rms., gar., mod. $45. GArfield 0216. 5376 IRVINGTON PL.

3 RMS., gar., $35. Facing pk., 2 car lines. 3700 Bethel Pl. nr. Dayton ave.

$65—4-rm. unusually well furn. modern. 101 N. HICKS. ½ blk. 1st car. AN. 1129

PART of furnished house, $35 per month. EMpire 8057.

NICELY furn. 2-rm. house, water included. $20. GArfield 5053.

BEAUT. located bung., 3 rms., bath, nook, gar., adults. American. GArfield 5069.

NEWLY furnished 3-rm. duplex, 2 beds, bkfst. nk., E car. 3451 MACEO. CA. 3318

3 RMS., bath rm., breakfast nook. 126 S. AVE. 63. GArfield 1847.

2 & 3-RM. mod. bung., adults only. $35, $30. 2140½ VALLEJO ST.

TO LET—BUNGALOWS—In Courts

Furnished

NEW stucco o'stuff. furn. lge. rms. walk. dist. Fremont ave. TUcker 3423.

A DREAM.
5123 DE LONGPRE. HEmpstead 4580.
New individual bungalow, most gorgeously furnished, velour overstuffed and mahogany furniture. Every art and comfort, ideal location, garage, telephone. Between Sunset and Fountain off Normandie. Very reasonable.

$65 UP. ROSE GARDEN COURT.
Hollywood's finest bungalow court. Beautifully furnished, 4 rooms large bedrms. and extra closet bed. Garage, janitor service. Close to shopping center and 5c car, phone service. 1174 N. HOBART BLVD., bet. S. Monica and Fountain.

ECHO PARK COURT.
Attractive four and five-room furnished bungalows, conveniently located near beautiful Echo Park. Best in the city for the money. $65 and $75 per month. Corner Bellevue ave. and East Kensington Road. Phone DUnkirk 7872.

EDGECLIFF COURT
1388 EDGECLIFF DR. 4-RM. BUNGS.
Beautifully furn., tile bath, tile kitchen, overstuffed furniture, full size bedrms., dining-rm., gas, light, water, phone and many built-ins. $60 up if taken before August 1st. DUnkirk 4550.

TWO BEDROOMS.
500 N. New Hampshire, cor. Rosewood, $75. 4 large airy rooms in separate unit, delightfully located, nr. 2 yellow car lines and S.B.U.C. garage. Telephone. Phone GRanite 6465.

HOLLYWOOD FOOTHILLS.
2068 N. Cheremoya ave.
Individual bungalows, elegantly furn. 4 large rooms, bath and shower. Ph. and gar. Desirable location. Spacious grounds. HEmp. 0132.

BEAUTIFULLY furnished 4-rm. bung. New furniture, new buildings, near 6th & Union and Westlake Park. Will make low summer rates to right party. Gas, phone and light included. 6th st. car service. Owner at 711 S. ALVARADO. Ph. DUnkirk 4831

$60—BEAUTIFUL new front, completely furn. bung., clean, modern, 2 beds, nook, overstuff. furn., linen, silver, tile bath, shower, phone, high school, shop. center. 4307½ S. NORMANDIE AVE.

NEW DEXTER COURT
Reasonable rent. 1184 S. NORTON AVE. Half block from new Forum Theater. 3 rms., furn., 2 beds, tile bath & sink. Phones, water heater. P car to Norton.

DEL Vera and Westlund courts. 1422-1434 Micheltorena st., singles and doubles, all new, ¼ blk. north of Sunset. 15 minutes from Bdwy.

$55—BEAUT. NEWLY FURN. 3-RM. BUNG. TILE BATH. ACCOM. 4. BET. 2 CARS. PICO CAR. BET. MAGNOLIA & ORCHARD. 2228 W. 15TH ST.

ATTRAC. furn. house. 1 open bedrm., 1 disappearing bed, continuous hot water, adults. 5113 RALEIGH, 1 blk. S. of Melrose, off Wilton. DRexel 5785.

LOVELY LARGE SINGLE APT. in beautiful wide court. Splendidly furnished. Block east Vermont at Santa Barbara. ARMONIA COURT, 3907 1-4 MENLO AV.

$50—1762 W. 35TH PL. Newly furnished outside bung., 3 rms. and tile bath. Accom. 3 adults. Mod. built-in feat. Open for inspec. Eves. & daytime call TU. 5025

$60—NORMAL AVE. 4126½. 4 large beautiful rooms, just finished, overstuffed furn., all comp. Excel. neighborhood. Child welcome.

LIGHT airy 3-rm. bung., nicely furnished in quiet, close-in court, separate bung., 2 beds, phone, rent reduced to $50. 1216 WINFIELD ST. L car.

½—MR. RENTER—½
$55 up. New 4 rms., 2 beds, phones. Center Holly. 1402 NO. VAN NESS. GRanite 7611.

WHITLEY AVE., 1715. GRanite 8375.
ST. FRANCIS COURT
Very desirable vacancy in beautiful court, convenient location. Summer rates.

NEWLY FURN. 3, 4-RM. BUNG. ACCOM. 4. BEST RENT VALUE IN CITY AT $70 UP. HIGH CLASS, EXCLUSIVE GRAUMAN COURT. 4420½ MELROSE.

BEAUTIFULLY furnished 4-room bungalow in attractive new court. 1 blk. E. of Western, 1 blk. N. of Pico. Garage. Inquire at 3007 GIRARD.

$55 per month. Beautifully furnished 3-rm. bungalow with overstuffed furniture. Must be seen to be appreciated. 635 1-4 N. VIRGIL.

WILSHIRE bung., 4-rm., furn., attract. court, near car, gar. adults. 954 S. HOBART. EMpire 3220.

$45—Cosy bung., everything new and clean. Summer rates all year round. 1944 W. 29TH PL. THornwall 2649.

REFINED gentlemen share exclu. bung., rent reas. Ref. exch. Call eve. 7-10 p.m. Sun. 9-3 a.m., 7-10 p.m. Holly. 3801.

$50. Hollywood. 5461 FERNWOOD AVE. $50. Furn. bung. 3 rms., 2 beds, bkfst. nk., tile bath and shower, mod. conveniences.

CARONDELET, 820 S. Beautiful furn. bungalow in court. Direct phone. Near Westlake Park. DUnkirk 1724.

$55—1055 N. Harvard. New, beautifully furn. Court bung., facing street. Children welcome. TRinity 6425.

SUMMER rates. New completely furnished 4-room bungalow, garage and phone. 5409 FOUNTAIN AVE.

3 ROOMS, 2 beds, nicely furnished, breakfast nook, near 2 car lines. $50 and up. 1185 N. ARDMORE.

HOLLY.—$65, 4-rm. bung., overstuffed furn., tile sink, bath, phone. 4521 Franklin.

LOVELY 3-rm. two beds, breakfast nook, phone in. H car. 714 N. Kingsley Dr.

2281 EWING STREET, Edendale, $26. If leased 1 year, 1 month rent donated.

ATT. NEW 3-RM., 2 BEDS, REDUCED. 1 blk. W. Union. 1412 CONSTANCE.

LOVELY 3-room, two beds, breakfast nook, phone in. H car. 714 N. KINGSLEY DR.

3 AND 4-rm. furn. bung. with garage. $40 a month. 3771½ S. VAN NESS.

3 & 4-ROOM bungalow, $40-$50. Near cars, stores and State Univ. 4114 MONROE ST.

$55. MONROE ST., 4155, 1 blk. E. of S. Br. U. of C. 4 rms., new, PH. 596-650.

FUR. & unfur. 4-room bungs. & gar. No. of Franklin. 5949 CHULA VISTA. HE. 1982

5-ROOM, fur. bung., 2 bdrms., nr. car, bus line. 1752 N. WESTERN. GR. 7799.

Unfurnished

NEW LINCOLN COURT—MODERN.
339 N. Lincoln Park ave.
4-rm. bungalow. Hardwood floors.
Now ready for occupancy.
$35 mo. L. BELLIN. CApitol 0815.

2 AND 4-room bungalows in court. All conveniences latest built-in features, ideal home for small family. 483 E. AVE. 28.

BEAUTIFUL 5-rm. ½ bungalow, 2 bedrooms, strictly modern, auto. heater, garage, ideally situated. GRanite 5282. 801 VISTA ST.

6255 LELAND WAY.
Unfurnished bungalow, 4 rooms, strictly modern, garage. $55 mo. HOllywood 1646.

FOR RENT—BUNGALOW COURT.
5-unit, new and desirable, near Sunset and Western. Rent reduced. HE. 7686.

5-ROOM bungalow, 2 bedrooms, hdwd. firs. throughout, $55, including phone. 1240 N. CAHUENGA. HEmpstead 0788.

ONE UNIT, fine location near 54th and Western, hardwood floors. See MR. KRAS, 5171 S. Western. University 7301.

3 ROOMS, large and modern. Prac. new, ½ blk. to stores, car and bus. Garage if wanted. 4622½ Prospect ave. 592-067.

4-RM. apt., built-in feat., hdw. floors, nr. Franklin H. S. 5c car. 5424 YORK. GArfield 4013.

$50, 5-R. new col. bung., nook, hdw. firs. 147 W. 99TH ST. THornwall 2620.

UNFURNISHED 4-rm. bungalow. Numerous built-ins. Gar. ½ blk. from car. $32.50 mo. 141 W. 113TH ST.

PENNINGTON COURT.
Lovely bungs. All mod. conveniences. 626½ W. 79TH ST. THorn. 5338.

$36—HOBART BLVD., 1050 S.—Brand new dwelling, with wall bed and refrig. Gas range optional. ½ blk. L car.

$40. GLIDDEN COURT. $50.
Brand new attrac. singles & doubles. 1569 S. HOBART BLVD., at 16th.

NEW. liv. rm., kitchen range, bkfst. nook, bath, dress. rm., dis. bed. $40. HO. 4263.

$40 INCLUDING ph. 990 S. New Hampshire, 2 rms., beautiful court, garage.

NEW 2 and 4-room bungs., gar., close in. Breakfast nook, tile bath. 842 DOUGLAS.

3-ROOM unfurnished bungalow in court. 413 E. 39TH ST.

$40—New bung., 3 rms., 2 beds, scr. pch. Gar. Blk. A car. 3920 W. 27TH ST.

$55, INCLUDING ph. 992 S. New Hampshire, 4 rms., separate bung., garage.

$35, MODERN 4 ROOMS. ALL CONV. 4543 HOLLYWOOD BLVD.

$40—AMBROSE ave., 4607½. Outside 3-rm. court bung. nr. Los Feliz & Vermont.

3 LG. cheery rms., strictly modern. Ideal loc. 1940 PARK GROVE AVE. AT. 2485.

BEAUT. 5-rm. mod. bung., 1 blk. fr. Holly. Hi School. 1859 MILTON AVE.

TO LET—HOUSES—Unfurnished

West and Northwest

NEW 3-rm. beaut. loc., hdw. firs., bkfst. nook, 2 car lines. $35. 856 SANBORN.

$80. 5 rooms extra large, new and modern. 827 N. BENTON WAY.

3-RM. new modern, $30, 4 rms., 2 bedrms. $40. Apply 2239 ECHO PARK AVE.

½ DBL. 4 rooms, garage, modern. 3604 LA MIRADA AVE.

FOR RENT—Bung., 4-r., and garage. 1201 ALVARADO, near Sunset. $60.

4-RM. ½ dble. nearly new, garage. 921½ N. BENTON WAY, ½ blk. of Sunset.

LOVELY ½ dble., 1 blk. L. A. High and street car. 1088 WALBRIDGE. Phone.

NEW bungalow, 3-r., bath, all modern. Room 4 adults. 610 N. RAMPART.

$45 MO. 5-rm. house, walking distance. Call 1310 W. 1ST.

RENTALS, all kinds, at reduced rates. R. A. MILLER, 134 N. Western. HE. 3904.

4-RM. bung. Wilshire dist., nr. Western Ave. Adults. 4278 W. 1ST ST. Ph. 560-245.

$35—645 N. Harvard. Single 4-rm. bung., up-to-date. Adults. HOlly. 4358.

6-RM. Wilshire bungalow, 3 bedrooms, furnace, garage, yard. 560688.

WEST ADAMS dist., for reas. rent, we have it, children welcome. 763883.

IN BEAUTIFUL VICTORIA PARK.
New Spanish mission style duplex, beautifully hand decorated. Modern to every respect. Every room a living-room with wonderful view. Spanish interior effect has been followed out in detail regardless of expense. 4401 VICTORIA PARK DRIVE. EMpire 4374.

BEAUTIFUL TILE ROOF BUNGALOW—
In Wilshire district. 6 rooms, surrounded by shrubs and flowers. Spacious living and dining rooms in mahogany. 3 sunny bedrooms. Tile kitchen with breakfast nook. Shown only on appointment by owner. 452 S. VAN NESS. Phone 569402.

5-ROOM STUCCO, just finished, 2 large bedrooms, large living and dining-rooms. Hoosier cabinet, modern to minute. Block to theater and stores. To particular people. $75 mo. Year's lease. Adults. West Washington car to Rimpau blvd., 1 block south to 2042 RIMPAU.

$40 MO.—To people having sufficient bank account to prove themselves reliable and permanent, your $40 rent money will apply on purchase price of new suburban home, 4 rooms and bath. NO CASH PAYMENTS REQUIRED. See MR. BLACK, personally, 708 American Bank Bldg., corner 2nd and Spring sts.

FOR RENT—Unfurnished house on Wilshire Blvd., suitable for convalescent home or tea room. 12 large well-ventilated rooms. Third story can also be used. Phone VAndike 1166. Rental Dept.
MERRICK & RUDDICK, INC.

FOR RENT, UNFURNISHED
3 blocks of L. A. High school, nearly new bungalow, 6 rooms, 2 large bedrooms, nice lawn, $75. Phone VAndike 1166.
Rental Department
MERRICK & RUDDICK, INC.

SUBLETTING
16 rms. suitable for roomers, $250.
14 rms., residence or roomers, $250.
Call Miss Bush, Mrs. Wood, DU. 2791.
HOWARD & BOSWELL.
DUnkirk 2791. DUnkirk [illegible]
6th street at Kenmore.

FOR RENT—Aug. 1st. New bung., combination liv. & din. rm. 1 bedrm., breakfast nook, tile bath and kitchen, gar. Reasonable rent, no children. Can be seen from 9 to 4 p.m. only. 1045 S. OXFORD ST.

BRAND NEW, 4-rm. stucco, ½ double, tile bath, sink and mantel, shower, automatic storage heater, bkfst. nook, garage, nr. Alvarado and Sunset, only $50 to young couple. 2225 ELSINORE.

TO LET—Avoid fruitless hunting for the house you want. Come to BARKER Bros., 724 S. Broadway, for reliable free information. Listings of 200 agents from which to choose.

$75. FOR RENT, BEAUTIFUL 5-room cement hillside bungalow in heart of Hollywood. N. of Hollywood Blvd. Key, phone and garage. Apply 1614 CAHUENGA. Phone HEmpstead 5927.

BIG BARGAIN, 19 rooms, 6 baths, arranged for single apartments; excellent rental location, large grounds, near car lines, low rental, long lease. Call MRS. NORRIS, DUnkirk 8158.

IN Laurel Canyon. Mod. 5-rm. bungalow. Large living rm., fireplace, sleeping pch., sun room, gar., $55. HOlly. 8286. GRanite 5131.

$50—4 rooms and gar., water paid, 15 min. from town, out Sunset to Silver Lake blvd., turn north to Moreno Dr. and Melbus place, corner.

DANDY NEW 6-ROOM DUPLEX, 3 BEDROOMS, GARAGE, NEAR CAR LINE AND SCHOOLS. INQUIRE 948 N. VAN NESS AVE.

MODERN 3-room house, reasonable rent, fine location close in, good neighborhood, no garage. Apply 1644 MOHAWK ST. Take Edendale car to Berkeley.

5 ROOMS & bath. 1332 W. 12TH ST. $40. Apply L. W. BARNETT, 802 Mateo St. Tel. TUcker 6026.

FOR RENT—5 rooms, screen porch, reasonable. 1126 MANZANITA ST., Hollywood Junction. Will furnish for lease.

CLOSE-IN 6-ROOM COLONIAL.
Gas range, rollaway bed, adults. $45. 1513 W. 17TH ST. Vineyard car.

BEAUTIFUL new English bung. 5 rms., nr. 2 car lines. $65, water paid, lawn cared for. 721 W. 23RD ST.

MONTCLAIR ST., 3121 W., new, 4 large rms., all mod. built-in features, every conv. 2 blks. S. Adams, off Arlington.

$55. Italian dup. 4-rm., dress-rm., gar., close-in beaut. loc. Angeleno Hts. 1420 KELLAM AVE. 596279.

SPANISH stucco duplex, 5 up'r. lge. rms. 1544 6TH AVE. Ph. now in. 75827.

6-ROOM unfurn. house arranged for family, roomers or boarders. $115 per month. 1644 W. 24TH ST.

BUNGALOW, 4 rooms, bath, garage, close in, newly decorated, $45 mo. Adults. 254 W. 31ST ST.

4-RM. modern bungalow, garage, ½ block from Santa Barbara. 3970 ARLINGTON AVE. Owner, 594-480.

4 ROOMS, bath, hot & cold water, close to red cars, $25. 1336 N. GORDON. Rear. ANgelus 2163.

$40 MO. New stucco, 4 rms., nice location, 25 min. to Hill & Washington. 3340 WESTHAVEN. 768-677.

4328 VICTORIA PARK PLACE. Lower, 6-room duplex, located in beautiful Victoria Park.

$95 HOLLYWOOD. New mod. 5-rm. pleasant lower near 2 car lines, adults only. 950½ N. SERRANO.

SOUTH half duplex, 4 rooms and garage, near Beverly Blvd. Reasonable. 432 NORMANDIE PLACE.

LOVELY new 5-rm. bung., mod., garage, adults. Holly 4263. 5635 HAROLD WAY.

ATTRACTIVE 4-rm. double bung. & gar. located center of Holly. $40 per mo. See owner. 5650 DE LONGPRE.

FREE—Los Angeles city map mailed to any address. BEKINS VAN & STORAGE CO., 1335 S. Figueroa. ATlantic 8281.

HOLLYWOOD 5-room modern bung., garage, $60 to desirable adults. 7531 HAMPTON AVE. GRanite 2534.

4 ROOMS, new stucco dbl., all built-ins, extra bed, garage. $35, lease on garage 2210 LONGWOOD, formerly Mineral. 75492.

$45 South half double bung. 2534 CRENSHAW BLVD. Modern, 5 rooms, breakfast nook, garage. EMpire 3667.

NEW HAMPSHIRE, 1770 N., beaut. front 4-rm. bung., priv. phone, ideal location, reas rent. PHONE 596-055.

FOR RENT—½ double bung. 5 rooms, garage, close in. 2962 MAGNOLIA AVE. Good location. Adults only.

$80. ½ dbl. high-class stucco, West Holly. 5 rms., 2 bedrms., ph., gar., lawn care. 1543 STANLEY AVE. HEmpstead 6786.

$75. 6022 ELINOR AVE., Holly., modern 6-rm. house, 3 bedrms., garage, newly refinished inside and out. Call 5 to 8.

L. A. High School dist., beaut. new duplexes, 4, 5 & 6 rms. $60 to $100. E. A. GREENE, 1201 Harcourt. EMpire 4620.

4-RM. house, all improvements, new. 3961 CUMBERLAND AVE., nr. Sanborn Junction. $40. 6c car fare.

HOLLYWOOD—5 large rms., gar., yard cared for. HOlly. 1622. 1224 McCadden Place.

LOVELY 4-rm. bung., tile bath, wall bd., gar., blk. Sunset. $50. 5430½ DE LONGPRE.

$35—HOLLY., above Franklin ave., 3-rm. bung. 1958 GOWER ST. Ph. HEmpstead 3651.

FOR RENT—Modern 6-rm. duplex, 3 bedrooms, 2 baths, garages, ideal location. 1111 3RD AVE., nr. Country Club Drive.

HANDSOME 4-room bungalow, tile bath and sink, gar., fine location, adults, $40. 2040 DRACENA DRIVE, Hollywood. 596261.

BEAUT. mod. 5-rm. dup., gar., nr. car, reas. 1086 MARTEL AVE. Holly. GRanite 2059.

$65—WEST KNOLL DR., 8811—1 blk. N. Santa Monica Blvd., new ½ dbl. bung., 4 rms. W. Hollywood Hillside. Adults.

NEW stucco double, 2 bedrooms each, tile bath. Rent reasonable. 800 N. CITRUS. Phone GRanite 1460.

4-ROOM bungalow, 2 bedrooms, strictly modern, $40 month. 1858½ MIDDLETON PLACE.

4-RM., tile bath and sink, large bedroom, living-room, 15x24. Janitor service. 10th st. car. 959 S. OXFORD.

SOUTH half duplex, 4 large airy rooms, lovely upstairs bedroom, built-in features. 314 N. KENMORE DR. 6536.

½ DBLE. bung., 4 rms., extra bd., gas, adults, $55. Blk. N. Sunset blvd. 1133 N. BENTON WAY.

$60—1814 CALUMET AVE., up to date, new 5-rm. bung., adults. No pets. 558063.

3-RM. bung., just refinished, 1½ blk. S. of Adams, $35. 2718 7TH AVE.

9 RMS., 2 baths, modern, $100, double garage. 912 HUDSON.

4 LARGE rooms, phone, exclusive, $60. HOLLYWOOD, 6006 CARLTON WAY.

AUG. 1st, 2-story vine-clad, furnace, 3 gar. 9 bedrms., den, excl. Wilshire. 556-034.

HOLLYWOOD, 6424 Dix, 6-rm. bungalow, gar., mod., fine location. Apply 5-8.

6-RM. house, good condition, hardwood firs., nr. Westlake Pk. 746 S. Coronado.

MODERN bungalow, 4 rooms & bath, garage, $42. 459 W. 21ST. Key at 437.

ADULTS, attractive modern 5-rm. bungalow, high location, fine view, gar. 599447.

ATTRA. 4-room duplex, mod. built-in features. $45. Holly. 6132. 6036 Barton av.

5-RM. cottage, good location, $55 including water. Phone 1229 S. NORMANDIE.

DO you want to rent your property? Call 760735. 1032 S. WESTERN AVE.

WILSHIRE dist. 6 large, gar., nr. schools, bus & car, mod. rent. 956 S. SYCAMORE.

5-RM. bung. & gar. ½ blk. from Holly. & Western Ave. 5431 CARLTON WAY.

6-RM. bung., near Holly. High School. $85. 6036 HOLLY. BLVD. HOlly. 4866.

½ DOUBLE bungalow, 4 rooms, modern, garage, near school. 4053 W. 19TH ST.

12-RM. house, $130; lease; walking distance. 1428 BOND ST.

NEW single 5-rm. bung. Auto heater. Nr. Fairfax H. S. Gar., adults. 1015 Fairfax.

3-RM. new modern, $30. 4 rms. 2 bedrms. $40. Apply 2239 ECHO PARK AVE.

1061 S. VANCOUVER AVE., ½ of new double bung., 4 rms., garage, nr. school.

TO LET—HOUSES—
Unfurnished

West and Northwest

YOUR OPPORTUNITY TO SECURE THIS LARGE WESTERN AVE. HOME of 10 rooms, 7 bedrooms and 2 baths, for the low RENTAL of $175 per mo. SPLENDID LOCATION FOR BUSINESS. KELLS & GRANT. DUnk. 3000. WESTERN AVE. AT WILSHIRE BLVD.

HOLLYWOOD—Beautiful five-room duplex, exquisite in every detail. Large sunny rooms, painted hand decorated walls. Genuine mahogany wdwk. Two bedrooms, bath, shower, sleeping pr. tunhairs. You'll appreciate if you see it. 1965 HILLHURST. Phone 597-192.

$125 MONTH
N. of Hollywood Blvd. nr. Argyle, 7-rm. bung., 3 bedrms., tel., gar. A real home. Lawn and shrubbery. The HARRISON MONROE CO. 6667 Hollywood Blvd. HEmpstead 1131.

SPLENDID 9-room residence on beautiful Van Ness ave. Suitable for boarding house or large family; direct from owner, close to churches, schools, shopping district, lease to right party. Phone EMpire 6575.

NEAR 8TH AND WESTERN—14 rooms, 2 slp. porches, 3 baths, 4 garages. Can be used for any business. GRAM & KROHN. 600 So. Vermont. DUnkirk 2600.

BEAUTIFUL 4-room bungalow, bedroom upstairs, tile bath and sink, extra bed, close to car and bus. Garage, $55. 1317½ NO. MARIPOSA. LONDON & LEVITAN, 763860—EMpire 3465.

12 ROOMS, 4 baths, extra lavatory, 9 bedrooms, good condition, on corner, block from Wilshire. Fine for subletting. $225 mo. JAMES J. DONAHUE. DRexel 4951.

$125—Corner Franklin and No. St. Andrews Pl. Beautiful 7-room bungalow with basement and garage, phone installed. Lawn cared for. Ph. GRanite 0748.

NEW HAMPSHIRE, 358 S.—8 rms., 2 baths, phone installed, gar., large yard with plenty of flowers. Open for inspection. PHONE MAin 7680.

FOR RENT—House, not furnished, 24— Ocean View avenue, near Westlake Park, 8 rooms, kitchen and bath, 3 fireplaces. $100 per month. Phone DRexel 0800.

1820 WHITLEY, Hollywood. Upstairs, 3 bedrooms, bath, downstairs, extra large living-rm., dining-rm., kitchen, bedroom with lavatory. GRanite 9209.

$—7-rm., 4 bedrms., gas furnace, gar., lawn kept. Close in. 1646 W. KENSINGTON ROAD and Loveta Terrace. Holly car. BRdwy. 3881. Open 3 to 5 p.m.

$175—10-room house, 3 baths, one shower, Wilshire district, in excellent condition. Will lease for 15 months or longer to responsible party. 736 S. WESTERN.

$55 & $60—4-room, two porches, one screened for sleeping, up-to-the-minute in every way with wonderful view and air. 7035 SANBORN AVE. DUn. 4854.

$—6046 CARLOS AVE., Hollywood. 7-rm. bungalow, newly decorated, 2 bedrooms, breakfast room, gar. Ph. GRanite 6109 for appt.

5-ROOM, 2-story house, garage, $60 mo. Also 4-room flat, 2 bedrooms, $40 mo. Key 1461 W. WASHINGTON. BEac. 4556.

5-RM. modern bungalow. 4440 PROSPECT AVE., Hollywood. Adults. $30. Phone 597-162.

5 ROOMS, garage, $55, adults only. 1550 N. ALEXANDRIA. Ph. 597191.

4-RM. house newly decorated with all mod-ern conv., gar. 1821½ W. 25TH ST.

South and Southwest

FOR RENT—Unfurnished four-room south half double bungalow, all built-in features, extra bed & dressing-rm., 1 or 2 children of school age permissible. ½ block yellow car line, 1 block school. Rent, including garage, $50 mo. At 3111 8TH AVE.

½ DOUBLE, new, stucco bungalow with garage. Fine location. Tile sink and bath, automatic hot water heater. $20 monthly. MR. BERGEY. 4700 Cimarron. VErmont 3878.

15 ROOMS, 3 sleeping porches, 4 kitchens, baths & toilets. Corner stucco, 2-story. Will leave at $150 per mo. for 5 yrs. Cor. Santa Barbara & Main. Phone DUnkirk 3760. MRS. BECKER.

VERY neat and cozy 4-rm. modern bung., built-in features, bedroom and wall bed, $40. 3500 6TH AVE. nr. Jefferson. GRanite 3252.

ELEGANT 4-room double bungalow choice part of S.W. 3906 DENKER AVE. Phone VErmont 0569. Excellent car service, University-39th & Western car to Denker.

FOR RENT—$35 a month, 4-room modern stucco garage, lawn front and back. 1594 W. 58TH PLACE.

CHALET bungalow, 4 rooms, built-in features, hardwood floors, garage, $47 mo. 815 W. 52ND PL. AXridge 7563.

ATTRAC. new 4-rm. dble. bung., nk., tile bath and drain. Built-in bed, auto heater. Beaut. dec., gar. 1329 W. 36TH ST.

NEARLY new 5-rm. bung., garage, phone in, nook. 5127 FIRST AVE. $50.

½ DOUBLE bungalow, 5 rooms and garage. 122 W. 50TH ST. $45 mo.

$55. New 4-R. stucco. ½ bung., tile bath, garage. 3616 FOURTH AVE. 767-667.

BEAUTIFUL 5-rm. Colonial bung., large yard. 3757 CIMARRON. EMpire 8808. $65.

NEW 3 rms., rear, hdw. floors, range, garage, adults. 1735 Middleton. UN. 5079.

NEW 5-rm. bungalow, $55. 2200 W. SANTA BARBARA.

5-ROOM modern house with garage, reasonable to desirable party. 1130 W. 94TH ST.

MOD. 6-rm. bung., gar. M car. $65. 4011 S. VAN NESS. Phone VErmont 8482.

3 RMS., airy, mdo., just refinished, extra bed, best car service. 708 W. 47TH.

NEW duplex, 6 rms. down, 5 up. Call bet. 11 & 3. 1328 REDONDO BLVD. near Pico.

LOVELY MOD. 4-RM. BUNG. 1 BEDRM. 1 DIS. BED. ADULTS. 910 W. 43RD PL.

4-RM. modern house, tile bath, sink, garage. $50. 1612 W. 52ND ST.

UNFURN. 4-rm. bung., strictly modern. 1669 NEW ENGLAND.

4-ROOM double, all modern imp. Gar. Reas. Adults. 1195 BROWNING BLVD.

4-RM. house, bath & gar., half block off Vermont. 916 WEST 79TH ST.

CHILDREN WELCOME 1117 W. 51ST PL. 5-RM. HSE. 3 BDRMS. PH. GAR. $70.

$50. Unfurn. 4-rm. bung., choice location, garage if wanted. 1619 W. 51ST ST.

3-RM. mod. duplex, $30, gar. & water included. 6827 10TH AVE. UNiversity 7346.

5 ROOMS, all modern, 3 bedrooms. 2066 W. 54TH ST.

4-RM. built-in features, rent reasonable, adults preferred. 1517 W. 52ND ST.

4640 2ND AVE., clean newly dec. 5 rms., gar., close car, water pd. Ph. in. Reas.

East and Southeast

BEAUTIFUL 7-room modern home and garage, $65. Apply 3501 SABINA ST. Take "R" car E. to SPENCE St., 2 blocks north. Phone ANgelus 1398.

$—½ double bung., built-in feats., adults, American, no gar. 317 E. JEFFERSON.

$30 & $35, new mod. 3-room homes, desirable loc. close to Maple and Main St. car, adults. 255 E. 42ND ST.

COTTAGE, 6 LARGE ROOMS, HALL AND GARAGE. 4407 METTLER ST.

3 ROOMS and bath, modern, adults only, $35. 695 E. 42ND ST.

STRICTLY modern 3-rm. cottage, $27.50, garage. 1378 E. 53RD ST.

$35—436 E. 37TH ST., 3 rms., strictly modern, bet. San Pedro & So. Park.

NEW, MODERN BUNGALOWS, 5 & 6 rms. 2949 SUNRISE ST. ANgelus 0620.

HALF dble. bung., 4 rms. and bath. Dis. bd. built-ins. 142 E. 56TH ST. $40.

DESIRABLE 5-RM. HOUSE. $35. 1535 E. VERNON ST.

$35. 5-room bungalow close in, car line. 3110 E. 1ST ST. Apply 1065 Camulos St.

$30, new 2-rm. bath & dress-rm., gar. 3 short blks. 5c P car. 4662 Hammel St.

5-RM. bung., $30. 812 ELM ST., Watts. Thornwall 1297.

MODERN 6-room house, rent reasonable to right party. 1423 E. 42ND ST.

NEW 2-room mod. bung., gar., $35. 351 E. 56th st. Ph. eves. DRexel 7380.

LOWER duplex, large rms., gar., adults. 190 E. 30TH ST. nr. Main. DR. 6762.

3 RMS. $25, adults only, Belvedere district, P car. 3719 E. 5TH ST.

BEAUTIFUL Colonial 5-rm., bath, garage. 938 CONCORD ST. B car. Ph. 760-555.

North and Northeast

NEW 5-ROOM BUNGALOW—With garage and basement. $55 month. ½ block stores, near school and cars. Located at Aldama and Ave. 50. Phone GArfield 5757.

FOR RENT—$45. Pasadena cottage. Modern 5 rms., double garage. Walking distance business center. 329 ROSEMONT AVE., Pasadena.

NEW duplex, 4 large rooms each, extra bed, all built-in features, nice view. 1 block to W car. 338 CURLY ST.

MOD. bung., 5 rms. and bath, fine location. W car. 6003 MERIDIAN ST., Highland Park.

$30—NEW 4-rm. bung., gar., water incl. 2718 GLENEDEN ST., Edendale. 6c car. BEacon 5628.

$30—BEAUTIFUL new place, suitable 2 or 3. 1 child. Garage. GArfield 5132.

A CUTE vine-covered bungalow, 4 rooms, all modern. 5122 MARMION WAY.

$30, 4 LARGE rms., mod. ½ of double, 1 blk. N. of E 1st car. 209 N. ALMA ST.

LARGE 2-story modern close in, reasonable. CHILDS, 6043 Pasadena av. GA. 0491.

$40. FOUR-room modern bungalow, 5c car. 5600 MONTE VISTA. GArfield 5148.

$40—new 4-rm. ½ dbl., mbl. bath, wall bed. 2 blks. 4 cars. 4951½ Solano Ave.

CHEAP. 4-rm. mod. ½ dbl., all built-ins. 1 blk. Annandale car. 6209½ Meridian St.

TO LET—
Suburban and Country

FURNISHED CABIN Sierra Madre foothills, convenient to P.E. line; local spring water, gas, electricity, $20. WHEATLEY, 206 Churchill Rd. Ph. Red 127.

UNFURN. bung., large living, 2 bedrs., kitchen, bath, $50 mo. W. A. EVANS, 297 W. Central ave., Sierra Madre.

TO LET—
Suburban and Country

NEW 4-rm. bung., unfurn., 1115-A MOUND AVE., S. Pasadena. $40. PATTON, Ph. Colorado 2946.

2 4-rm. mod. houses, $35 & $30, water paid; 3 rms. $20. 5648 Lewis St. Lakshm

TO LET—
Beach Property

BEAUTIFUL corner location. Furn. apt., very desirable. Living rm. 14x20. Windows 3 sides, kitchen, nook, dressing rm., bath garage. Also unf. flat. Moderate rentals. 905 CALIFORNIA AVE., Santa Monica. 23762.

KENSINGTON COURT, SANTA MONICA. Immaculately clean, reasonable rent by day or month. Children welcome. Phone 22222. STANLEY, owner, 1746 Ocean av.

FOR RENT furn., just the place for family wanting ocean front. House, 14 rooms, three baths, swimming pool. $300 mo. Clifton by the Sea. STEWART, 712 H. W. Hellman Bldg. VAndike 5243.

AVALON, Catalina, one of choicest 5-rm. bungalows on Claressa Ave., exceptionally furnished bath, hot, cold water, inclosed porches and yd. Accommodate 7. Phone before 9, after 5. GRanite 4500.

TO LET—6-room duplex flat, 3 bedrooms upstairs, 1 bed downstairs, phone and garage. 2232 HERMOSA AVE., Hermosa Beach.

FOR RENT—8 ROOMS, 6 beds, hdw. floors, 2 garages, $195 a mo., for 2 mo. Palisades. 1027 OCEAN AVE., Santa Monica. Call Venice 64417. MRS. WHITE.

FOR RENT or lease, 5-rm. modern bungalow, hardwood floors, at ocean. 25 AVE. 37, Venice. Ph. BRoadway 0400.

TO LET—Write to Long Beach Tent City for price list. Housekeeping beach tents at Golden ave. Ideal for vacation.

ATTRACTIVE furn. cottage, Manhattan Beach. $40. Owner at lot. Sun. UN. 1454.

5 RMS., furn. cot., ocean ft. Sunset Beach. M. R. FORBES. VE. 3811; VA. 5154.

TO LET—
Or Lease

Miscellaneous

LONG BEACH RENTAL—Second-floor space, 100-foot frontage, best location on Pine Ave., between Kress and Woolworth, center of main business district. 11,500 feet of floor space; suitable for cafe, cafeteria, hall, offices or upstairs shops. See C. M. DOBYNS, 435 Pine Ave., Long Beach, phone 631318.

GARAGE, 119 N. BUSH ST. (SANTA ANA.) EX. LOC. 1401½ CARROLL. 54267.

NEW bldg. for lease, 2950 sq. ft., $100 mo. Slauson-Alameda dist. Ph. 52707.

Stores and Shops

3 HIGH CLASS SHOPS FOR RENT. READY SEPT. 1. 20x100 feet. Transfer corner. 15.2-foot ceilings, double show windows, 12-foot deep, suitable ready-to-wear, shoe emporium, beauty parlor, restaurant, etc. Western ave., near Santa Monica blvd., corner; will give five-year leases to responsible tenants.
Apply owner's exclusive agent,
HERMAN SIMS,
REALTOR,
309 Hollywood Security Bldg.
GRanite 4690.

FOR LEASE—STORES IN WHOLESALE DISTRICT
From $65 up.
1829 S. San Pedro st.
558 S. San Pedro st.
N.E. corner San Pedro and Boyd sts.
307-309 E. Third st.
312 E. Third st.
1352 E. Eigth st.
316 Omar ave. (bet. 3rd and 4th.)
J. W. LEWIS CO.
Exclusive Agents.
435-437 S. San Pedro st. FAber 4352.

REASONABLE RENTS.
Main near 5th, good for beer bar. Hill between 6th and 7th, for ready-to-wear, $1000. 6th near Broadway, good for shoes, $1800. Busy part of Broadway, most any line, $1000. Tell me what you want—I may have it.
See Oscar M. White,
MERRICK & REDDICK, INC.
403 S. Hill St. VAndike 1166.

CLOSE-IN CORNER, PICO & HOPE.
Suitable for small drug store or other line. Long lease, reasonable rent. See Mr. Wiseley.
LAACK & WILLIAMS,
200 Pantages Bldg. TRinity 3641.

SPECIAL INDUCEMENT.
TWO MONTHS' RENT FREE.
New stores in close-in downtown section. Low rents.
JOE TOPLITZKY CO.,
See Mr. Browne,
205 H. W. Hellman Bldg. TRinity 8451.

STOREROOMS,
LOS ANGELES TO FIGUEROA,
FIRST TO WEST ADAMS.
Complete and up to the minute record of every vacancy.
LAACK & WILLIAMS,
200 Pantages Bldg. TRinity 3641.

HOLLYWOOD BLVD., 4602
Olive st. near Pico. 25x155
Sunset Blvd., new building, stores, suitable for any retail business.
C. C. CUMMINS
302 Lane Mtge. Bldg. MEtro. 4622.

EXPERIENCED cigar man wanted to put in high-grade stock of merchandise and fixtures in exclusive barber shop, about to be opened on Hollywood Blvd., close to the corner of Cahuenga Ave. For particulars apply HERMAN SIMMS, 309 Hollywood Security Bldg. GRanite 4690.

6 NEW STORES, N.W. COR. HILL & 17TH. LOW RENT. OWNER ON PREMISES DAILY, 4 TO 5. DRexel 4474.

LONG BEACH STORE—Pine ave. bet. Broadway and Third sts., suitable for any mercantile business. Two large windows.
MARSHALL & SONS,
324 Pine ave., Long Beach.

FOR lease. WONDERFUL BEAUTY PARLOR location, walking distance to finest Westlake apt. houses. Small amount to handle. See MR. HOLLAND at new stores, corner 6th and Coronado Streets. DUnkirk 0734.

WILL sublet store at 1158 W. 7th st., opposite Commodore Hotel, to party handling ladies' wear, at very reasonable rate if they will take care of our business. AMERICAN DYE WORKS, 814 E. Washington.

MILLINER.
To share rent of one of the most beautiful R. to W. shops in Wilshire district. Fully equipped, $5000 spent on fixtures. 2853 W. 6TH ST., off Westn.

NEW cor. store, 20x40, for drugs, next to cor. 20x60, for grocery & fruits. N.W. cor. Moneta & 87th st. New theater going in adjoining stores. AXridge 2351. OWNER, 4375 MONETA.

FOR RENT—Or lease, 2 new stores, reasonable long lease. Cor. 56th and S. Main, living quarters can be arranged. Owner on premises Sat. p.m. and Sunday. Phone eves. HUmboldt 6510-W.

SUITABLE for any business, thickly populated section, good location, 10 stores in a row. All occupied. 2616 W. SLAUSON AVE. Inquire TRinity 9097 or DRexel 1690.

FOR RENT OR LEASE—Bakery finest in the city for wholesale or retail. Fine Dutch oven installed. Reasonable rent. Long lease. Corner Vernon and Normandie. Inquire BICYCLE SHOP.

FINE NEW CORNER STORES, BEST LOCATION ON SUNSET BLVD. Only 3 stores left, good opportunity for drug store, tailor shop, hardware or restaurant. 3200-2-4 SUNSET BLVD.

3911½ S. VERMONT AVE., splendid location for jewelry or flower shop, Confectionery and lunch, tailor, barber or notions. $15 mo. rent. Rm. 10½x38. GRanite 5486.

FOR RENT—3 new stores at 1547 W. JEFFERSON ST. Phone MAin 2550 or HUmboldt 1991, or inquire at 1545 W. JEFFERSON.

FOR RENT—3 stores, South Pasadena, Pasadena ave. and Hawthorne, good loc. for drug store, barber or dry cleaning. Call GAR. 6900 or 112 So. Ave. 66.

HALF month rent free; special rent 1st 6 months; store 40x25, any business; fine window; at Ramona Park, Alhambra. 2043 S. GARFIELD AVE.

BEAUTIFUL newly finished stores in business section at Santa Barbara and Hobart blvds. Apply 1663 SANTA BARBARA, near Western ave.

901 TROLLEYWAY, Venice, brick store 20 x60, living quarters rear, $45 per mo. Courtesy to agents. Owner, 2211 5TH AVE., L.A. EMpire 4261.

FOR rent or lease, 637 S. HOPE ST., store 19x80, rear entrance, private alley, very reasonable rent. Phone ATlantic 9287 or apply 1224 WALL ST.

$80—WILL sacrifice my lease on storeroom, 60x18 ft. at 7573 SUNSET BLVD. Furnished for office if desired. Phone GRanite 2656.

To lease, modern store room 21x70 ft. in brick bldg. on Vermont Ave. near Jefferson. Phone BEacon 3168.

$125—4165 W. 5TH ST. Space for lease. Butcher and grocery in good location. Public market. Near Western ave.

LARGE store with 2-room apartment at 103rd and Vermont. $45. 714 LOEW STATE BLDG. VAndike 0427.

STORE SPACE, FRONTAGE IF DESIRED, REAS. GOOD BUSINESS LOC. 142 N. LARCHMONT.

STORE on Glendale blvd., established location for plumber or any business. Rent $25. 1905 GLENDALE BLVD.

CORNER store, 43rd and Hoover, across from bank and 2 markets. Living-rm., reas.

NEW brick stores and offices on 54th st. Fine location for any line. CHEAP. 2611 W. 54TH ST. UNiv. 3532.

1812 WEST 9TH, 16x60, $100-$125 mo. Classy tile front and show windows. Inquire next door west.

GARAGE—1248 S. Flower, 50x155. Salesroom, repair shop, low rent. Owner on premises 3 to 5 p.m. 592853.

TO LET—
Or Lease

Stores and Shops

HIGH-CLASS SHOPS FOR RENT—
New two-story building.
6th and Westmoreland avenues.
Something new and different.
20x60 to driveway.
Equipped for cold storage.
Must see to appreciate.
Ready to occupy August 15th.
See L. C. Borden.
LOS ANGELES INCOME PROPERTIES, INC., 607 Pacific Finance Bldg.
Phone FAber 0224.

$40 S. HILL. Storeroom, newly renovated. 100,000 daily traffic. Fine for restaurant or sandwich shop.

LARGE room for barber shop, phone service. PHONE VAndike 3866.

STORE for rent or lease cheap; good location, phone installed. 1816 W. 8TH ST.

SPACE to let to dressmaker in Hollywood millinery shop. HEmpstead 3577.

EXCHANGE lease on store or shop. Address S, box 513, TIMES BRANCH.

STORE, 2509 W. Pico at Vermont. Excellent for tailor or jeweler. 598-287.

FOR lease, store on Sunset Blvd. $50 mo. Owner, VA. 3544, eve. 768-148.

GOOD location for any business, low rent. 3908 BROOKLYN AVE.

STORE room, 16x70. 208 N. WESTERN, 3 phones in. Very good lease.

GOOD STORE 16x40. $35 MONTH. 6708 S. MAIN. PH. EM. 8078.

2 NEW stores, 803-5 W. 11th, nr. Figueroa. Low rent. OWNER, DRexel 4473.

5 YRS. $75 mo. Store of light mfg. state. THOMAS HUGHES. VAndike 5294.

Offices and Desk Space

SENSIBLE RENTALS.
Offices at $40, $50, $60 and $70.
LINCOLN BUILDING
742 S. Hill street.
Just completed, best elevator service in the city.
ROY MYERS, Agent.
TRinity 5119. On the premises.

BEAUTIFUL OFFICE.
15x25.
$75 month.
318 UNION OIL BLDG.

OFFICE suite, facing Westlake Park. Good location for doctor, dentist or chiropractor. Call DUnkirk 9273.

FOR LEASE—Furnished suite of two offices at 7th and Hill. Fine location. Rent $125. See McCALLA, 335 S. Hill. VAndike 8112.

LARGE light office on third floor, Union Bank Bldg., facing 8th st. Low rental.
CARLIN G. SMITH, INC.
305 UNION BANK BLDG.
8TH & HILL STS. VAndike 2271.

$50—ALVARADO, 1226 S. Wonderful lge. front room suitable for bus., ph., run. h. and c. water, beaut. furn. waiting rm. con. Ideal for beauty parlor, doctor. Near Pico. BEacon 3495.

FOR LEASE—MODERN 3-ROOM SUITE, NEW BANK BLDG. SUITABLE FOR ANY PROFESSION. MUST BE A-1 TENANT. PHONE 4, MR. WEBSTER, REDONDO BEACH, CALIF.

FOR RENT OR LEASE—Warehouse and office space, suitable for mfrs. agent, jobber, etc. Reasonable rent. Excellent location. Approximately 1700 sq. feet. Apply 1224 WALL ST.

2 FURNISHED offices on ground floor, adjoining. Phone, light and water. S. Western Ave., close to 2 cross lines. Rent reasonable. HEmpstead 0854.

FOR RENT—DESK & PHONE in ground-floor location, $20 each, or 2 for $35 per month. 7064 Hollywood Blvd. Ask for MR. COMER.

2 NICE OFFICES REASONABLE. ALSO DESK SPACE. 1004 SPRING ARCADE.

FOR RENT—Private office, furnished, phone service, $40. Room 258, METROPOLITAN THEATER BLDG., 536 S. Hill St. MEtro. 3611.

SAN FERNANDO (fireproof) office building, S.E. cor. 4th & Main. Offices $20 and up. Call at bldg., or phone F. C. WOOD, FAber 5509.

ONE complete side light airy office, 2 roll top desks, typewriter, telephone and janitor service. $25 a mo. 423 DOUGLAS BLDG. TRinity 5983.

DESK—Pleasant, comfortable office, ph., office serv., pub. stenog. Reas. 616 METROPOLITAN THEATER BLDG. VAndike 2592.

FOR LEASE—SUITE OF OFFICES ON 2ND FLOOR OF MARSH-STRONG BLDG., FACING STREET, ON LARGE LOBBY. PH. TRinity 1131. ASK FOR MR. AYERS.

DELIGHTFUL offices or studios in new building, 1 block west of Western ave. 4009-11 W. 6TH ST. Attractive rates and good leases. 567-231 or 566-12.

FOR RENT—A FEW GOOD OFFICES FOR IMMEDIATE OCCUPANCY. APPLY ROOM 404 CHAMBER OF COMMERCE BLDG.

FINELY FURNISHED PRIVATE OFFICE. MAHOGANY FURNITURE. STENOGRAPHER SERVICE. CALL 511 STORY BLDG.

TWO-room suite partitioned into private offices, phone installed, Union Oil Bldg. 7th & Hope Sts. Phone FERGUSON CONSTRUCTION SYNDICATE. FAber 1150.

FOR RENT—Modern office, telephone, reception room, completely equipped, rent $65. See MR. ALLIN, 519 Pacific Finance Bldg.

$20—ROLL top desk in front office, phone and typewriter. 607 GROSSE BLDG. VAndike 4844.

LARGE ROLL TOP DESK IN fine light office, very reasonable. Call 936 BARTLETT BLDG.

SUITE of three, suite of two and three single offices. Apply BOX OFFICE, Mason Operahouse.

FINE large office rms., windows both sides. $60 per mo. W. B. RUSSELL. BRdwy. 1069.

TWO offices furnished in mahogany. Complete equipment. Reasonable. 418 DETWILER BLDG. MEtro. 6450.

SINGLE office or partitioned, 2-room suite. Furnished or unfurnished. Phone installed. Inquire 905 HAAS BLDG.

ATTRACTIVE office, or desk, or mail and phone address; steno. serv.; small charge. 618 JEWELERS' BLDG.

OUTSIDE furnished office and telephone. $30 per mo. 705 GROSSE BLDG. 124 W. 6th st.

PRIVATE office in suite, financial district. Telephone and stenographer. 1004 GREAT REPUBLIC LIFE BLDG.

STUDIO SPACE FOR RENT ON ROOF. VERY ATTRACTIVE AND REASONABLE. CALL MR. GIVEN, 56580.

GROUND floor location, 7th st., furnished, telephone and stenographer. Reasonable. 556774.

FOR RENT—DESIRABLE OFFICES REASONABLE PRICES. APPLY 528 STACK BLDG., 4TH & BDWY. VAndike 5893.

$27.50, NICE light office, also 2 rooms available Aug. 1st. 718 DELTA BLDG., 426 S. Spring St.

NATIONAL CITY BANK BUILDING—Well furnished private office, use of reception room. Phone TRinity 9585.

ATTRACTIVE front furnished office, 2 phones and typewriter, reasonable rent. TRinity 7568.

FURNISHED DESK SPACE FOR RENT. 709 GROSSE BLDG. MEtropolitan 3000.

DESK in attrac. office with reception-rm. 2 phs. Spring Arcade Bldg., ROOM 701.

CORNER suite 3 rms. seventh floor Union Bank Building. Phone TUcker 3737.

LIGHT private fur. off. for 1 or 2. No other tenants. 521 GRANT BLDG.

NICE off., use of ph. & wt. rm. 8th & Western. $25. R. 209 Western Bg. 560670.

ATTRACT. furn. office, 7th and Hill st. location. 514 PANTAGES BLDG. VA. 8002.

1105 STORY BLDG., best location, nicely furn. office, phone. $50. VAndike 2678.

½ OF unfurnished office in suite. $10 mo. Includes use of ph. 700 BRYSON BLDG.

OFFICES at reasonable rentals. COPP BLDG., 218 S. Broadway.

ATTRACTIVE offices. Apply rm. 311 Pantages Theater Bldg. Ph. VAn. 0596.

SMALL ground-floor office on Vermont ave. Call at 950 N. VERMONT.

DESK SPACE. EXTRA GOOD. FINE light. phone. Call 726 STORY BLDG.

DESK space on ground floor office. MR. MOHR, 807 S. Flower st.

DESIRABLE offices for rent reasonable. Inq. Manager FROST BLDG., 2nd & Broadway.

DESK SPACE, FINE OFFICE, STENOGRAPHER SERVICE. 511 STORY BLDG.

$35—FURNISHED OFFICES—$35. 218 WEST 5TH. TRinity 5220.

GROUND floor desk or office space. Call 740 S. SPRING ST.

4-RM. suite. 412 A. G. BARTLETT BLDG. Phone MEtro. 3130.

OFFICE 18x15, $25. 5th floor, 814 S. SPRING. TUcker 4681.

STOCK Exchange Building. Suite of two offices, sublease. Inquire ROOM 1125.

$15 MO. desk, phone; partitioned office. 434 STACK BLDG., 4th and Broadway.

Industrial and Business Pty

INDUSTRIAL site, 34,500 sq. ft. on South Park; reas. rent. Also 18,000 sq. ft. on Merrill Ave. S.W. Gateway terminals. Both properties have drill track, gas, water, etc. Owner. For particulars call at 4929-B Pasadena Ave., GArfield 0860.

LOFT in Westinghouse Electric Bldg., reinforced concrete, sprinkled building, freight elevator. See bldg. supt., 420 S. SAN PEDRO ST.

TO LET—
Or Lease

Industrial and Business Pty

6000 SQUARE FEET IN CLASS A BUILDING. FREIGHT AND PASSENGER ELEVATOR SERVICE. WELL LIGHTED AND AIRY. WILL RENT ALL OR PART. SUITABLE FOR MANUFACTURING, WHOLESALE OR PRINTING BUSINESS. VAndike 4521.

FOR LEASE—Olive st., close to 12th. 1 block from new Chamber of Commerce Bldg., 40-ft. salesroom, suitable for used car display room or for manufacturer's representative store. Very reasonable rental. Phone ATlantic 8471. WILSON.

GROUND-FLOOR, BASEMENT AND MEZZANINE, ABOUT 12,000 SQUARE FEET; CHOICEST LOCATION IN LOS ANGELES. LOW RENTAL. 546-548 S. LOS ANGELES STREET.
INQUIRE SHAUER BROS., OWNERS, SECOND FLOOR.

LEASE very cheap for wonderful space, suitable for architect or light manufacturing, has dark room and plumbing for engraving or printing, part or all. Address O, box 27, TIMES OFFICE.

FOR LEASE—
Just off E. 7th st. Close in. New daylight brick bldg. 14,000 sq. ft. on trackage with 2 street frontages.
CENTRAL REALTY COMPANY.
Main 3922. 1208 Loew's State Bldg.

6000 SQ. FT., NEW BLDG. ATTRACTIVE 3 TO 5-YR. LEASE, AT 223 W. 16TH ST. WRIGHT, ATlantic 9096.

SPACE in 40,000-ft. bldg., N. W. cor. Tenth and Grand. Stores, shops, loft space; will alter to small stores, from $45 up. GRAGG, 955 S. Grand.

1642 W. VERNON, near Western. New garage bldg. on 2 alleys, suitable for storage. Small shops or light manufacturing.

LIGHT airy factory bldg., 16,000 sq. ft. Close in. Standard and Agatha. $500 mo. OWNERS, DUnkirk 4368 or DUnk. 6176.

Poultry Ranches

FOR RENT—3-acre chicken ranch, fully equipped, 5-R. modern house, plenty of fruit trees. Must be able to buy 2000 hens, otherwise don't answer. Last house on East Broadway, San Gabriel.

TO LET—FLATS, HOUSES, APTS.—With Furniture For Sale

5-ROOM flat, reasonable to party buying furniture, adults only. No agents. 1042 S. UNION. 582181.

SOME furn. for sale, house for rent. 1641 INGRAHAM ST. 55161.

5-ROOM house, fine for subletting, some furniture for sale. HEmpstead 7247.

FURNITURE—HOUSEHOLD GOODS—For Sale, Exchange.

MATTRESSES
MATTRESSES
MATTRESSES
DIRECT FROM FACTORY
$25 MATTRESSES FOR $17.
Full size, 30 lb., filled with the best Java kapoc silk floss with heavy sateen cover.

OTHER BARGAINS

$9 cotton top mattress	$6.50
$12 cotton mattress	$8.00
$15 felt mattress	$11.00
$30 Kapoc silk floss	$19.00
Your mattress renovated, remod.	$3.00

We deliver and ship anywhere free.
ANGELUS MATTRESS CO.,
3021 S. San Pedro St., L. A.
HUmbolt 7162. HUmbolt 3280.

FURNITURE
HERMAN'S AUGUST SNAPS

$45 Hy. cr. white splash. gas rg.	$24.50
$35 wall bed, new type, any size	$27.50
$30 Lloyd loom baby carriage	$19.75
$14 5-pc. breakfast set	$7.85
$25 double day bed and mattress	$14.50
$85 5-pc. walnut dining suite	$49.50
$63 Imt. leather bed davenport	$35.75
$300 3-pc. genuine mohair suite	$195.00
$100 walnut vanity, large size	$59.00
$75 5-pc. reed breakfast set	$42.50
$40 genuine mah. poster bed	$24.50

J. H. HERMAN
1630-32-34 W. Washington
Open eves. Free del. BEacon 2413.

MATTRESSES
MATTRESSES
MATTRESSES
DIRECT FROM FACTORY
$25 MATTRESSES FOR $17
Full size, 30 lb. filled with the best Java kapoc silk floss with heavy sateen cover.

OTHER BARGAINS

$9 cotton top	$6.50
$12 cotton mattress	$8.00
$15 felt mattress	$11.00
$30 Kapoc silk floss	$19.00
Your mattress renovated, remod.	$3.00

We deliver and ship anywhere free.
ANGELUS MATTRESS CO.,
3021 S. San Pedro st., L. A.
HUmbolt 7162. HUmbolt 3280.

GRAND RAPIDS FURNITURE AT FACTORY PRICES.
A wonderful selection of dining room furniture at half price. 8-pc. suites, $115 and up. 10-pc. suites, $225 and up. 25 different designed bedroom suites to select from. 5-pc. suites, $100 and up. 8-pc. suite, $365, now $295.
75 Wilton and Chenille rugs. Living room furniture in newest designs and coverings. Open Sundays 9 to 5.
ALL TO BE SOLD AT HALF PRICE.
KEIM FURNITURE STUDIO.
627 SO. WESTERN AVE.

4 ROOMS beautiful furniture, $195; 5-piece bedroom set, ivory or French gray, including springs and mattress. Large 3-piece velour overstuffed suite, genuine walnut, oblong dining table and four chairs to match, either tapestry or leather seats. High-oven Detroit gas range. $195. Cash or terms. Can be seen until 9 p.m. 3096 S. VERMONT AVE., near Santa Barbara.

IVORY bowft. bed, $14; 2-toned wal. buffet, $27; 7-pc. dining rm. set, $18; mah. dav. table, $22; massive 2-toned wal. dresser, $35; 6-pc. gray bedrm. set, $35; 9x12 Ax. rug, $17; 9x12 fringed palisades Vel., $25; several other pieces cheap. 922 W. 16TH ST.

MUST SACRIFICE.
6 rms. practically new furnishings, consists of living, dining and bed-rm. suites, rockers, tables, rugs, etc. All or part, house for sale. 3520 W. 59TH PLACE. VErmont 4224.

BEAUTIFUL 4-room outfit, including floor lamp.
$195
GRAND RAPIDS FURNITURE CO.
4522-4 Moneta ave. See our windows. Open evenings.

300 CHAIRS, mahogany and oak, straight and also some with arms, will sell in large or small quantities; can be used for homes or offices. Apply 2818 W. 9TH ST., or 1102 S. Western ave.

SNAPPY buy; genuine walnut bedroom suite, 50-inch dresser, large mirror, full sized vanity chifferette, bow foot bed, was $625; won't last long at $391.50. Credit if you wish. BIMINI FURNITURE CO., 102 S. Vermont.

LEVY'S LONG ESTABLISHED FURNITURE STORE—House furnishings specialists, continuously here since 1906. Furniture made to order, discarded furniture taken in exchange. 224-226-228 S. HILL.

CLOSING out genuine mahg. bedroom suite, consisting of 50-in. dresser, full vanity, chifforobe and bed, was $650, reduced to $420. Credit if you wish it. Bimini Furniture Co., 102 S. Vermont.

FLOOR sample, hardwood, ivory enamel, blue decorations, 9-pc. bedroom suite. A dandy and won't last long at $342, was $500. Credit if you wish. BIMINI FURNITURE CO., 102 S. Vermont.

MOHAIR OVERSTUFFED SUITES, while they last, at wonderful bargains. Shop all over, then come here when you're ready to buy. Will get together on price. 627 SO. BROADWAY, 2ND FLOOR.

WALNUT bureau, chifforobe, desk, chair, night table, bed, spring, mattress, 3 oval rag rugs, $200. May be seen Sat. and Sun. 2825 LEEWARD AVE.

NEW Mattresses	$5.00
Gas Ranges	$7.00
New springs while they last	$4.50

866 E. 1ST ST., cor. Central Ave.

6 ROOMS of lovely furniture, complete, a real home and a real bargain. 1132 W. 36TH PL. House rents $60 per mo. BEacon 8416.

FUMED oak dining set, extension table, 4 ft. diameter, 4 leaves. 5 chairs, leather seats, 1 Mission rocker, excellent condition. 807 N. NORMANDIE. 594713.

LIVING-room suite, high class work, in best mohair, worth $600, sell for $350. Also 3 grass rockers and table stand, $40. 2018 W. WASHINGTON.

OWNER leaving city. Must sell complete furnishings, 6 rms., 3 bedrms., living-rm., dining-rm., kitchen. Phone DUnkirk 6577.

MAHOG. table, Victrola, overstuffed set, dining set, $95 each. Ice box, $9; stove. 919½ LEIGHTON AVE. (Nr. 89th and Vermont.)

ALL KINDS OF HOUSEHOLD FURNITURE FOR SALE, CHEAP.
COLGAN'S WAREHOUSE,
1545 S. PALOMAR, COR. 16TH.

DAVENPORT, $22.50; gas range, $8; large ivory dresser, $15; Axm. rug, $13; rocker, leath. seat, $6; bed, springs & mat., $15; din. set, oak, $20. 3122 S. Main st.

BEAUTIFUL walnut dining set, extension table, 8 chairs, buffet, china cabinet and serving table, oriental rugs. 1606 N. HOBART BLVD.

40-LB. mattresses, all sizes, regular $10 for $5.95. Sacrificing $160,000 furniture and rug stocks. WESTERN DEPT. STORE, 225 S. Broadway.

CHAIRS — WE RENT FOLDING CHAIRS, BEDS, TABLES, DISHES, COTS, ETC. LOU SKEELS, 1436 S. Main. ATlantic 5925.

SAMPLES latest beautiful chairs, living-room sets, lamps, rugs, way less than wholesale. 268 NORTH VERMONT.

BARGAIN—Oriental rugs, wicker tables, electrical utensils, etc. Call evenings after 5. Rear. 5218 LEXINGTON AVE.

EXCEPTIONAL value, 3-pce. walnut dining-room suite, $46.95. BIMINI FURNITURE CO., 102 S. Vermont.

LIVING and dining rm. furniture for sale, high grade. 7081 DUNN DR., Culver City, just off Washington Blvd.

FOR SALE—New 3-piece overstuffed set, ivory, hardwood bed, mahogany dining table, 4 chairs. 762 GARLAND. 556790.

BEAUTIFUL Karmanshah Persian rug, 8x10; gorgeous colorings, never used. Cost $1000. Sell cheap. Phone 590147.

FURNITURE—HOUSEHOLD GOODS—For Sale, Exchange.

SWAMPED!
WILL SAVE YOU
50%
$35,000 STOCK WILL BE SACRIFICED AT THE LOWEST PRICES EVER OFFERED
LIBERAL TERMS. OPEN EVENINGS.

Simmons springs	$4.75
2-in. post bed	3.95
$75 bedroom set	37.50
$200 walnut bedroom set	97.50
$85 walnut dining set	49.50
$125 Italian dining set	64.50
$125 3-piece parlor suite	67.50
3-piece mohair parlor suite	99.00
$45 9x12 rugs	22.50
$125 Wilton rugs	59.50
Ice box	12.50
$25 floor lamp, complete	11.50

MANY MORE BARGAINS, TOO NUMEROUS TO MENTION
MAJESTIC FURNITURE CO.
1057 NORTH WESTERN AVE.

NEW walnut poster bed, mattress and springs, dresser to match. All for $65. 713 MARTEL.

PIANO, Victrola, bed, rug, wicker furn., by piece or all. 2623 BUDLONG. A car.

FOR SALE—Furniture of 5 rms., $150. House and garage for rent. 2515 LONG BEACH AVE. HUmbolt 1066.

VERY beautiful hand painted fish dinner set, never used. DUnkirk 1242.

BARGAIN—Good furniture and rugs, private home. 1825 CHEROKEE, Hollywd.

WITHOUT delay, I can get the most cash for you your furniture. PH. 568-385.

LEAVING city, sacrifice furn. 6 rms., complete, separate. 3622 S. RAYMOND.

ANTIQUE and modern furniture. Oliver's, 225 S. WESTERN.

GAS range for sale, direct action, Lorraine regulator, no dealers. HEmpstead 1931.

SACRIFICE oil paintings. Very fine, by best known artists. PHONE 597-937.

WICKER and mahogany furn., rug, couch. 1215 W. 9TH ST. 556-276.

NEW, superb 4 rooms, complete and house for rent. After 6 p.m. 3953 S. Vermont.

MAHOGANY library table, 3-piece tapestry living rm. suite. 2046 CAMBRIDGE ST.

DINING room table, oak and six chairs. 3116 SAN MARINO. DRexel 3135.

BEAUTIFUL oriental rugs, 9x12, reasonable. 1605 N. HOBART BLVD.

FOR SALE—Slightly used, $60 wedge wood gas range for $40. 246 W. 37TH ST.

OVERSTUFFED set wine-colored velour, no dealers. HEmpstead 1931.

Furniture Household Goods at Auction

AUCTION.
SATURDAY AFTERNOON & EVENING.
3218 S. MAIN ST.
CHEER UP, FOLKS We have bargains enough for all. Get in on this sale, it is going to be good. A house full of desirable household goods—everything, from a broom to living-room suites.
DAN FELDMAN,
PACIFIC AUCTION HOUSE,
3218 S. MAIN ST.
Valuable prizes given at these sales.

FURNITURE auction Monday, 2 p.m., 1852 Vineyard ave. Take W. Washington st. car. Old ivory bedroom furniture, 3 Stickney rockers, rugs, floor lamp. Radiant heater, dining and living room furniture, pictures, curtains, sanitary couch, library table, gas range, cedar chest, dishes, kitchenware, etc. STROUSE & WOOD, Noland, Auctioneer.

FURNITURE—HOUSEHOLD GOODS—Wanted

WANTED—Furniture and furnishings of every description of the highest type for spot cash, including oriental rugs, musical instruments, bric-a-brac, linens and bedding. It will pay you to see me before selling your furniture even to private buyers. YOU WILL BE PLEASED WITH MY METHOD OF DOING BUSINESS. LEWIS S. HART, 1034-30 So. Figueroa st. TRinity 0774.

WANTED—FURNITURE FOR SPOT CASH. Complete home or single pieces. All household goods, musical instruments, etc. CASH ADVANCED on consignments. Call us for best CASH RESULTS. KEMP & BALL, AUCTIONEERS. ATlantic 9640.

YOU want to sell your furniture. We want to buy. We pay cash at top market prices and take it away. No trouble to you.
COL. C. F. CALHOUN & CO.
Auctioneer, Inc. AXridge 3880.

WE BUY furniture, rugs and linen of every description and pay the highest cash prices. It will pay you to call.
HUmbolt 0198.
SOUTHWEST AUCTION HOUSE.

DON'T SELL
your furniture until you see me. I will pay more for it and remove it at your convenience.
CALL HUmbolt 4517-J.

WILL buy 4 or more rooms of furniture or any quantity of bric-a-brac for cash or will sell it for you on a commission. Quick cash and no bother.
CALL DODGE, Hollywood 5718.

FURNITURE WANTED.
Will pay cash for household furniture. Any quantity.
CALL TRinity 1061.

WANTED—Privately, the furniture — furnishings of a complete home, including linens, drapes and silverware. Will pay all cash. 569250.

WANTED—Some furniture and rugs of any kind, will pay spot cash, will call anywhere. Phone DRexel 9617.

CALL ME 1st or last. I will pay you the price you ask for your furniture or rugs. Phone HUmbolt 4517-J.

THE GREAT WESTERN AUCTION HOUSE will buy your furniture and rugs from one piece to house full. ATlantic 1059.

WANTED to purchase the furniture of a home. Want whole outfit. Will not buy by the piece. TUcker 5666. 52466.

WANTED—Complete furnishings of 6 rooms or any part for cash. Phone MRS. NASH, ATlantic 7715.

I BUY FURNITURE. No delay. No inconvenience. If you want cash quickly call HUmbolt 5011.

NEED from 1 to 12 rooms of furniture, rugs and linen. Call from 9 to 12 only. HUmbolt 8143.

LADY wishes to purchase complete furnishings, rugs, for 6 rooms or any portion. No dealers. 766-263. BEa. 3028.

WANTED—Oriental rugs, top prices paid. MARKWELL & CO., 302 Citizens' Natl. Bank. VAndike 8092. TRinity 7088.

WE MUST HAVE FURNITURE.
Call WARD. HUmbolt 2842.

WANTED—Furniture, rugs, linen, for several bungalows. Phone AXridge 6804.

I NEED furniture, rugs and linen. Will pay cash. Call ANgelus 3804.

WANTED—Antique furniture and other antiques. PHONE HEmpstead 8882.

NEED furniture, rugs, linens, for cash. Private party. Call HUmbolt 6268.

I NEED linen, rugs, furniture, any amount, for cash. Phone AXridge 9771.

CALL ATlantic 2909, private party wishes to buy furn., rugs, odd pieces considered.

MUSICAL INSTRUMENTS—For Sale and Exchange

PHONOGRAPH BARGAINS
Our full stock of used phonographs greatly reduced. Cabinet models begin at $55. Stock consists of all makes and all finished—fumed oak—walnut—and mahogany. Each instrument is guaranteed and a bargain.
A small down payment and easy monthly payments will put music in your home.
HAMBURGER'S,
(THE MAY CO. SUCCESSOR)
4th FLOOR. MUSIC SALONS.

KURTZMAN Upright, used, mah. case, fine action and good tone. A bargain for $295. Pay $1.50 week. Open eves. PLATT, 620 S. Bdwy.

PIANO, $175 Kohler & Campbell upright, dark mahogany case, been, mellow tone, high grade piano in perfect cond. Owner, 961 VISTA ST. GRanite 9357.

WEBER—$48.
Used piano, fine for cabin or beginner. Pay $1 a week or will rent. WURLITZER, 607 W. 7th st. Open eves.

SEE this Crown upright, used, burl walnut case, wonderful tone. Only $295. Pay $1.50 week. Open eves. PLATT, 620 S. Bdwy.

STEINWAY parlor grand, used, excellent tone, fine case condition, special $895. Terms if desired. Open eves. PLATT, 231 S. Western ave.

PHONOGRAPH, new console model, regular $175 style, to close out at $125. A year or longer to pay. Open eves. PLATT, 620 S. Bdwy.

NICE little used Knabe piano, $275, will rent $3 mo. Apply all rent on buy later if desired. DANZ, 105 N. Spring. Open eves. till 8. Ph. BRoadway 4658.

$195 buys sweet rich tone 88-note player piano in beautiful mahogany case, bench and rolls included. Pay $5 mo. DANZ, 105 N. Spring st. Open eves. till 8.

CHICKERING small upright used, $125. Emerson used, $110. Can arrange terms. Musical Instrument Storage, 437 S. HILL.

STEINWAY upright, used, exceptionally good condition; only $390. Pay $2 week. Open eves. PLATT, 620 S. Bdwy.

PHONOGRAPH, $250, console Sonora. Good as new. Will sell for $150. MISS BURNETT, MEtro. 6165.

BRUNSWICK big console and 60 records, $85. Also largest size console. STORAGE, 437 So. Hill.

SWEET tone, little used Steinway piano, $255, or will rent $3 mo. Apply all rent on buy later if desired. 105 N. SPRING.

FINE mahogany KNABE upright, like new. Will sell for $350; easy terms. Open eves. PLATT, 620 S. Bdwy.

McCAMMON upright mah. case, used but little. Will sell for $185 if taken at once. C. H. GRIFFITH, 1028 S. Grand Ave.

RARE old violin, worth your money to see. DRexel 0219. 1544 SUNSET BLVD.

UPRIGHT Newton piano, mahogany case, $200 cash. 115 S. BEAUDRY.

BEAUTIFUL Kurtzman piano, cheap. 3927½ S. FLOWER ST.

SAXOPHONE for sale, Martin C soprano, gold plated, like new, half price. UN. 0972.

MUSICAL INSTRUMENTS—For Sale and Exchange

BARGAIN IN PIANOS
This week only we offer the following fully guaranteed pianos of high quality.

3 New 88 note player piano	$322.50
5 New baby grands	$360.00

This is your opportunity to buy either a player or grand, brand new, beautiful mahogany case with bench to match. One full year of service including two free tunings. A small down payment and a long time to pay the balance.
HAMBURGER'S,
(THE MAY CO. SUCCESSOR).
4th FLOOR. MUSIC SALONS.

MID-SUMMER SALE of all new and used pianos, players, grands, phonographs. $10 first payment places a new piano or phonograph in your home. Liberal terms for balance. Pianos $90 to $510. Players $165 to $650. Phonographs, $12 to $350. Victor, Edison, Sonora, Poolley, Pal, Outing. Such pianos as Kimball, Apollo, Knabe, Hudson, Baus pianos. Players, grands for rent, $2 to $6 mo. Rent to apply if you buy later. Don't waste time shopping. We've got the instrument you want at your price and terms. Old instruments taken in exchange. Open eves. and Saturdays. PACIFIC COAST PIANO CO., 726 W. 6th. Phone MEtro. 3449.

PHONOGRAPHS—Factory's warehouse accumulation of most all sizes in table, cabinets and consoles. The finest tone and artistic phonographs in the world. You should see them and be convinced. Will sell on easy monthly rental. Now is the time to get a bargain. Warehouse open from 9 a.m. to 5 p.m. every day. Five new records for $1.
1028 S. GRAND. C. H GRIFFITH.

PIANOS. Rent a piano. Uprights $2 mo. up. Players, $4 mo. up. Baby grands, $5 mo. up. Used but guaranteed pianos, Steinway, Chickering, Kimball, Knabe, Mehlin, Steger, Hardman; upright, players, baby grands, squares, reproducing uprights and grands. All rent can apply on buy later if desired. DANZ MUSIC CO., 105 N. Spring St. Open till 8.

PIANOS RENTED.
Rent a new or used piano.
Upright ....$2 per month and up.
Player ....$4 per month and up.
Baby grands ....$5 per month and up.
All rent can be applied on purchase later if desired.
WURLITZER, 607 W. 7th st. Open eves.

TERMS $1, $1.50 $2 PER WEEK

CRAMER, dark brown walnut	$85
DECKER BROS., rich rosewood	95
PRICE & TEEPLE	195
MARSHALL & WENDELL	250

734 S. HILL ST.

PIANOS—Fine 88-note mahogany upright auto piano, $198. Many other bargains in used and new pianos. Sample pianos at factory warehouse prices. Bargains in baby grands, terms as low as $2.50 per week. More than 300 pianos and phonographs of various standard makes in storage at 1028 S. GRAND AVE.

FOR SALE—Used upt. players and grands of nearly all makes, all at sharp reductions at Fitzgerald's, the piano bargain center of Los Angeles. Very easy terms. We also rent fine pianos.
FITZGERALD MUSIC CO.
727 SO. HILL ST.

PIANOS—Rent $1 mo. up. Players, rent $4 mo. up. Grand pianos, rent $5 mo. up. Scores of world's best makes to select from. Visit the big store day or evenings. Easiest terms in town. 105 N. SPRING at 1st. Open eves till 8.

USED saxophones, $35 up; clarinets, $18 up, cornets, $12 up; trombones, $17 up. Hundreds of bargains in used band and stringed instruments. Easy terms. Open eves. PLATT, 620 So. Broadway.

BALDWIN grand piano, finest toned piano made, this one almost new, dark mahogany finish. A-1 condition, concert size, must be seen and heard to be appreciated; will sell at a sacrifice. Seen evenings. 3017½ BRIGHTON AVE.

HUNDREDS of piano bargains. Used uprights, players and grands; also phonographs; all the best-known makes. Prices and terms to meet every requirement. LINCOLN FIREPROOF STORAGE CO., 800 N. Spring, cor. Alpine.

PIANOS, used uprights, $85, $120, $185 up; used players, $195 up; terms as low as $1 week. Will rent piano, players and phonograph at low rates. Open eves. PLATT MUSIC CO., 114 S. Pacific Blvd., Huntington Park.

PHONOGRAPHS, Brunswick, large beautiful mah. cabinet, guaranteed to play and look like new. $150 model, $90. Easy terms. Phone VAndike 2021. 607 W. 7th. WURLITZER. Open eves.

PHONOGRAPHS, all used, standard high grade makes, at greatly reduced prices. Some as low as $10. Terms on some, $1 week. Open eves. PLATT, 620 S. Bdwy.

LUDWIG jazz drum outfit, special $35. Free lessons included. Great value. Come and hear expert demonstrations on Duplex and Ludwig late models. Open eves. PLATT, 620 S. Bdwy.

STEINWAY & SONS—$154.
Upright, used piano, studio model, sweet tone; durable; pay $1.50 week or will rent.
WURLITZER, 607 W. 7th st. Open eves.

WILL sacrifice my fine 88-note player piano to save storage charges. See it now and name price and terms. LINCOLN FIREPROOF STORAGE CO., 800 N. Spring, cor. Alpine.

VIOLINS, imported Stradivarius model, sweet tone, excellent finish, special for $9, worth double. Genuine bargains in finer grades. FREE lessons. Easy terms. Open eves. PLATT, 620 S. Broadway.

PLAYER—Cable & Sons beautiful mahogany, strictly modern in style. Bench and 12 rolls. Terms as low as $2.50 per wk. MARTIN MUSIC CO., 734 S. Hill st.

HERE'S your chance to buy a used 88-note player piano for only $225. Pay $1.25 week. Open eves. PLATT, 620 S. Bdwy.

BABY grand piano rented $4 mo. and up. Priced $250 to $1000. Rent can apply on buy later. High grade makes. DANZ, 105 N. Spring st. Open eves. till 8.

PIANOS RENTED.
One month or longer. Emerson, $3; Chickering, $4; Steinway, $5. MUSICAL INSTRUMENT STORAGE, 437 S. Hill.

RECENTLY traded-in—Ampico upright with 75 Ampico rolls, bench and cabinet; offered on easy terms for $575. Open eves. PLATT, 620 S. Broadway.

PHONOGRAPHS
AS LOW AS $1 PER MONTH FOR RENT
WURLITZER 607 W. SEVENTH
OPEN EVENINGS. VAndike 2021.

PRACTICE pianos selling as low as $30, $90, $100 up. Terms on some as low as $5 down and $1 per wk. 105 N. SPRING at 1ST. Open eves. till 8. BR. 4658.

SPECIAL offering, Baldwin upright, used, burl walnut case, excellent condition, fully guaranteed, $350. Easy terms. Open eves. PLATT, 620 S. Bdwy.

BRAND new Whitney reproducing grand, plays all standard rolls, special for $1275. Terms. Open eves. PLATT, 620 S. Bdwy.

BEAUTIFUL A. B. Chase piano, used only for concert work, guaranteed same as new, reduced to $565. Easy terms. Open eves. PLATT, 620 S. Bdwy.

PLAYER pianos, two are mah., one nat. Will sell at $185, $195, if taken at once. Terms can be arranged. 1028 SO. GRAND AVE. C. H. GRIFFITH.

GENUINE Steinway grand, used, excellent condition, fine tone, can be bought now on easy terms for $645. Open eves. PLATT, 620 S. Bdwy.

PLAYER piano, 88-note and 60 rolls, $195. Cost new, $800. MUSICAL INSTRUMENT STORAGE, 437 S. Hill.

VICTROLA style X, used, special for $65; sold new for $125. Easy terms. Open eves. PLATT, 620 S. Bdwy.

CHICKERING upright, used, the best bargain in town. Only $200. Pay $2 week. Open eves. PLATT, 620 S. Bdwy.

FOR SALE at a bargain. A concert grand Knabe piano. For appointment phone VAndike 4660.

$195 buys 88-note player piano, pay $5 mo.; rolls and bench included. 105 N. SPRING at 1ST. Open eves. till 8.

$10 DOWN FOR BRAND NEW PIANOS, balance $2.50 weekly, no interest. International Music Co., 229 W. 3RD ST.

KNABE player piano, used, fine condition, good tone, a bargain for $395. Easy terms. Open eves. PLATT, 620 S. Bdwy.

HANDSOME Chickering grand, used, a wonderful buy. Only $640. Terms to suit. Open eves. PLATT, 620 S. Bdwy.

RENT a brand new Baby Grand Piano, $12 mo. Rent applies if you purchase later. PLATT, 231 S. Western ave.

STEINWAY piano, mahogany, nearly new. Chance to buy a fine instrument. MUSICAL STORAGE, 437 S. Hill.

FOR SALE—WE RENT PIANOS, $2, $3, $4 MO. RENT ALLOWED ON PURCHASE PRICE. N. W. FISHER, 956 S. BDWY.

FOR RENT—PIANOS.
$3 per month.
TAYLOR, 912 S. Hill. FAber 0127.

WILL sacrifice upright piano made by Knabe Co., owner going abroad, price $125, terms. 6014 FRANKLIN AVE.

VIOLIN case, bow, stand and instruction book, complete. EMpire 2294.

FOR RENT—PIANOS, lowest rate in L. A. International Music Co., 229 W. 3rd st.

SONORA console mahogany, period model and 60 records. STORAGE, 437 S. Hill.

PIANO—Chickering grand, brown mahogany. $550. Rent $8. Storage, 437 S. HILL.

KIMBALL piano, looks new, $200, ready Monday in storage. 437 SO. HILL.

SONORA cabinet phonograph and 30 records, $75. STORAGE, 437 S. Hill st.

VICTROLA, console, new flat top and 30 records. $85. STORAGE, 437 S. Hill st.

VICTROLA—Big cabinet, used and 30 records, $65. Musical Storage, 437 S. Hill.

STEINWAY piano, used, $250 if taken at once. MUSICAL STORAGE, 437 S. Hill.

SAXOPHONE for sale, very cheap. Call HEmpstead 1224, bet. 6 and 7 p.m.

BRUNSWICK big cabinet, used and 40 records, $65, guar. 437 S. HILL.

CONSOLE, large size, Sonora, tone-arm & 30 records, $85. 437 S. HILL.

PIANO, nice upright, $67. Mr. Breeden's piano, in storage. 437 S. HILL.

SONORA mahogany console; leaving city, bargain. 1233½ W. 7TH ST.

GRAND piano, new, $365. Need some cash. DUnkirk 6243. 2940½ LEEWARD AVE.

STEINWAY—Small, fine condition, upright. Bargain at $595. Terms. 734 S. HILL.

MUSICAL INSTRUMENTS—For Sale and Exchange

SUMMER CLEARANCE SALE.
ALL TRADED-IN PIANOS,
UPRIGHTS, GRANDS, PLAYERS,
AT GENUINE BARGAIN PRICES.
Hundreds of instruments to choose from—all famous makes, every piano has been put in perfect condition by factory experts in the Platt Shops. Here are a few of the bargains.

Steinway upright, used	$300
Steinway grand, used	$645
Chickering upright, used	$185
Mason & Hamlin, used	$280
Knabe upright, used	$195
Chickering upright, used	$200
88-note player piano, used	$225
Chickering upright, used	$345
Knabe player piano, used	$395

Terms as low as $1 a week.
PLATT, 620 S. Bdwy. Open eves.

UPRIGHTS PLAYERS GRANDS
—Are here this week bearing price tags that show great reductions.
A few sample pianos—a few used ones and 2 or 3 used in demonstration.
Your piano purchase money will do about triple duty this week.
Be an early caller—see these and be convinced.
And plenty of time to pay for them.
HAMBURGER'S
(The May Co. Successor.)
MUSIC SALONS. 4TH FLOOR.

RENT a lovely new plain style bungalow piano, rent applies on buy later, $4, $6, $7. 734 S. HILL ST.

MUSICAL INSTRUMENTS—Wanted

WANTED—Use of piano in compensation for storage. Best of care, adults only. Ph. MISS ECKLES, TRinity 2961 after 9 a.m.

CASH for your piano, phonograph, sewing machine. 956 S. BDWY. MAin 3921.

MACHINERY, ALL KINDS—For Sale and Exchange

FOR SALE—PRACTICALLY NEW 3 110-H.P. MILLER GAS COMPRESSORS, TWO CYLINDER, HIGH AND LOW PRESSURE, FOR COMPRESSING NATURAL GAS UP TO 250 POUNDS. NOW OBSOLETE EQUIPMENT CASINGHEAD GAS PLANT. ADDRESS INTERSTATE GASOLINE COMPANY, WICHITA FALLS, TEX.

FOR SALE—Deep plunger pump and Ensign 135' pump, casing 5", cylinder and rods, pump complete, all in good order, for $150. 3 miles east of Fullerton, second house south of Orange Thorp ave., on Placentia ave.

NOTICE TO POWER USERS.
FOOS GAS ENGINE CO.
NATURAL GAS & DIESEL OIL ENGINES.
New & rebuilt, 15 to 650 H.P., quick delivery. 322 AMERICAN BANK BLDG. Tel. FAber 4897.

FOR SALE—7 h.p. and 12 h.p. new Nelson Bros. kerosene engines, reliable and first-class in every respect. Bargain. 7 h.p. at $110, 12 h.p. at $175. Special prices, reducing stock. HAZARD GOULD & COMPANY, San Diego, Cal.

MOTOR generator, gas and Deisel engine and information how to keep up with the power shortage, cheap and right. H. W. SCOTT, 420 Boyd st. TRinity 0283. Electrical Engineering.

3 TO 100 h.p. gas and oil engines, compressors, ball & rod mills. MINES SUPPLY & MACHINERY CO., 589 Bryant st., San Francisco.

ONE sprinkling, 1 tank wagon and 1 second hand oil wagon. COATES & McCAFFREY, MAin 1891. 366 ALISO ST.

AIR COMPRESSOR, also paint spray outfits, good as new. U. S. Air Compressor Co., 18TH AND FLOWER.

FOR SALE—1 100 H.P. Corliss steam engine. Apply NEW METHOD LAUNDRY, 401 E. 6th st.

ELECTRIC MOTORS INSTALLED, SOLD, RENTED & REPAIRED. NORTON & NORTON, CApitol 0484.

AIR compressors, new and used, all purposes. Low prices, terms if desired. 554 S. SAN PEDRO ST. Main 1798.

COMPRESSORS, vulc. equip., welding outfits, dollies. 2730 N. Main. Cap. 5818.

USED and rebuilt tractors, all kinds, for sale, cash or terms. 240 E. 6TH ST.

BELTSLACKER idlers in stock. Also compressors. PERRY, CApitol 6076.

ONE 20 h.p. Fairbanks-Morse gas engine, practically brand new. HUmbolt 2007.

MACHINERY, ALL KINDS—Wanted

DERRICK wanted, 1 stiff-leg derrick, 60 to 80-foot boom, complete with motor. HUmbolt 0944. F. O. box ARCADE 1540.

SWEETLAND filter press No. 12, second hand. Apply REDO Y CIA, 217 Kerckhoff Bldg., Los Angeles, Cal.

FARM machinery, garden tractors and tools. SCOTTY'S PLACE, 226 N. L. A.

MISCELLANEOUS—For Sale

WE CAN SAVE YOU MONEY
Furnishing everything for building.
OUR PRICES CAN'T BE BEAT.
Plans and estimates Figured Free

LUMBER, SASH AND DOORS.

Colonial doors at	$3.00
One Panel Door	$2.00
Screen Doors	$2.00
The above slightly damaged.	
Glazed sash, 1.6x3	80c
Breakfast nooks	$7.00
Millwork, special sizes, made to order	
No. 1 sheathing	$32 M.
Dimension lumber, all lengths	$33 M.
No. 1 R.W. siding	$37.50 M.
Moldings, per lineal ft.	1c

PLUMBING

SIX FIXTURES (comp. to rgh.)	$100
3-PIECE SET	$60

Complete Stock Pipe and Fittings

SCHUMACHER PLASTER BOARD, $30 M. 48 inches wide, all lengths. Selected 2nds, edges, & one side perfect. 1ST GRADE WALL BOARD, $33 M.

HARDWARE

Front door lock sets, lge. handle	$3.75
Mortise locks	60c
Screen door sets	25c
50 ft. ¾ in. Hose & Nozzle	$4.95

ROOFING
HEAVY SLATE ROOFING, $1.75
Red or green, slightly imperfect.

PAINTS, $1 GAL.
Standard house paint ....$1.75 gal.
WHITE LEAD, $10.25 HUNDRED
Calcimine only 4c lb. Special lot.

WALL PAPER
8c patterns, 3½c; 12c, wall paper, 6c. Sold with borders to match.

INLAID LINOLEUM, 90c SQ. YD.
Floor coverings, 40c sq. yd.
Pabco Rugs, 6x7.6, $4.50

ODD SIZE WINDOW SHADES, 50c.

SIX ELECTRIC FIXTURES
$30 Value, only $15.
INSTALLED FREE.
No. 14 Rubber-covered wire 80c 100 ft.
Split Knobs ....$1.90 for 100
5-Light wrought Iron fixture $6.00
Lowest prices on electric wiring.

ALL GOODS GUARANTEED.
Open 7 to 6 daily, Sat. to 9 p.m.
FREE DELIVERY, BANK REFS.
CANE BUILDING SUPPLY CO.
Beware of Imitators.
3 Stores Only—Same Service.
Main Store, 9TH & MAPLE.
TRinity 9191.
FREE AUTO PARK.
Store 2, 8TH AND SAN PEDRO.
BRoadway 1215. Main 2769.
STORE NO. 3, 1222 AMERICAN AVE. Long Beach. Ph. 638-420.

KODAK—Eastman autographic, practically new, Lefleis 8x binoculars and case. Also ladies sport coat. Forced to sell at any price. Phone 54072 or call 469½ WITMER ST.

MAHOGANY back bar, 10 ft., 3 mirrors, marble top, $75; also tables, chairs, steam table. 1617 7TH AVE. BEacon 7013 on Sunday before 1 o'clock.

MFGRS., plain and beveled mirrors, windshields, wind wings and sedan glass installed. Murta Glass Co., 1368 Wall st. ATlantic 3555.

TENTS of all kinds and weight. A good second-hand variety. A tent that is a tent. Call or phone DOWNEY BROS., Inc., 640-42-44 SAN PEDRO ST. TRinity 7101.

BUTCHERS' SUPPLIES.
Refrigerators, display cases, meat blocks, cutting tables, etc. SOUTHWESTERN BUTCHERS' SUPPLY CO., 310 E. 7th.

REFRIGERATORS, BUTCHER SUPPLIES, SCALES, REGISTERS, MEAT SLICERS, Steiner meat choppers, coffee mills. F. D. McPHERSON, 312 E. 9TH ST.

1 THEATER entrance canopy, ticket office, double acting doors, mirrors, lumber, marble. 812 S. BDWY. Call MOX, INC., WRECKING DEPT., HUmb. 2950.

FOR SALE — SHOWCASES, SODA FOUNTAINS, NEW AND SECOND HAND. WEBER SHOWCASE & FIXTURE CO. 316-320 S. LOS ANGELES. Main 9184.

SELL public auction, Aug. 15. J. M. Francis' mahogany desk typewriter. (L. C. Smith.) Mah. swivel chair, $145.28. ST. GEORGE HOTEL.

SASH, doors, screens and cupboard doors, all kinds for new and remodeling. Very cheap. SUNSET BUILDERS' SUPPLIES, 1023 Sunset Blvd. VAndike 0645.

ROYAL Typewriter, A-1 shape, mahogany mantel clock, new, will sell either or both at a sacrifice. $50. S. GRAND AV.

FOR SALE—Diamonds, jewelry and other personal property; nothing but bargains. MARKWELL & CO., 302 Cit. Nat. Bk. Bg.

LINOLEUM, 50c a yard while it lasts. AMERICAN FURNITURE CO., 520 E. 1st St. BRoadway 0918.

FOR SALE—Ruud heater, investigate and make offer. GR. 8508.

WHEEL chair, cost $50, sell $25; good as new. 907 PHELPS AVE.

ONE Ainsworth analytical balance with gram and milligram weights. DUnk. 6061.

RELIABLE gas range, white enamel, cheap. 333 S. MANHATTAN PLACE.

MISCELLANEOUS—For Sale

TRUNKS—WHY PAY MORE?

Wardrobe trunk as low as	$12.00
Leather suit case as low as	$2.50
Leather bags as low as	$1.50

Second-hand trunks and leather goods bought and sold.
Luggage rented by the day or month.
220-222 S. BROADWAY.

ALL kinds of standard merchandise, gas ranges, groceries, etc., at tremendous savings. STEAMSHIP SALVAGE DEPT., 1209-17 S. San Pedro st.

ONE Christian Becker portable assay button balance, sensitive to 1-10 milligram. DUnkirk 6051.

FOR SALE—Cheap, good furnace, comp. from 14-rm. house, changed to apts. GR. 8508.

HAVE your feather pillows made at the factory. Acme Feather Works, MAin 1166.

BURROUGHS adding machine, late model, like new; half price. 708 S. SPRING.

FOR SALE or rent, invalid chairs. Professional Sup. Co., 809 S. Hill. TUcker 1245.

TRUNK, Hartman Wardrobe. Cost $112. Will sell $50. 337 IMPERIAL AVE. Belv. Gar.

TENTS—7x7 and 8x10 and other camping equipment, sacrifice, 213 S. MAIN.

AUTO CAMP CABINETS AND LUGGAGE. 235 W. 42ND ST. AXridge 1336 MORNS.

AWNINGS made. CAMPBELL AWNING CO. 8122 S. Main st. Phone AXridge 0613.

Office and Store Equipment

CLEANING HOUSE
IN USED DEPT.
8 T. W. desks in oak and mahog. $30 up.
10 flat tops in oak, wal. and mahog. in different sizes, $20 up.
7 rolltops, oak and mahog. in different sizes, $25 up.
30 side chairs in oak and mahog., $3 up.
10 arm rot. chairs in oak and mahog., $12 up.
Tables in all sizes, from $15 up.
Look over these wonderful values in office equipment.
Call KOEPPEL. TRinity 6735.
L. A. DESK CO. 848 S. Hill St.

CLOSING OUT DESKS.
Flat-top desks, $18.50 to $75. Oak, walnut and mahogany, less than wholesale prices. Steel filing cases, 4 drawer, oak finish or mahogany, worth $55.
Closing out at $30.
Half carload from sales, all sizes, at 70% of regular prices. Beautiful rolltop and typewriter desks, some used. Free delivery within 25-mile radius. We can undersell anybody and will.
SKEELS DESK STORE, 1914 S. MAIN.

FOR SALE—TEN OFFICES OF BEAUTIFUL MAHOGANY AND OAK FURNITURE, CONSISTING OF DOUBLE AND SINGLE FLAT TOP, ROLL TOP AND TYPEWRITER DESKS, BOTH SIDE LIFT AND DROP CENTERS; CHAIRS, RUGS, COSTUMERS, INK WELLS, CUSPIDORS AND OTHER OFFICE EQUIPMENT. INQUIRE 321 I. W. HELLMAN BLDG. 124 WEST FOURTH STREET.

OFFICE EQUIPMENT—TERMS.
LOW-RENT DISTRICT PRICES.
WE OWN OUR WAREHOUSE AND CARRY LARGE STOCK OF HIGH-GRADE NEW OAK AND MAHOGANY OFFICE FURNITURE, ALSO RUGS, FILES AND OFFICE SUNDRIES.
AT LOWEST PRICES.
400-402 S. Los Angeles st.

ON 2ND ST., 211 W. MAin 8062.
Office furniture, easy terms, same price as cash. WE RENT DESKS, chairs and complete outfits. Be sure and stop on 2nd st. before buying.

SHOWCASES, soda fountains, store fixtures. The largest stock in the West. Prices are moderate. WEBER SHOWCASE & FIXTURE CO., 316-320 S. Los Angeles st. MAin 9184.

OFFICE FURNITURE.
See us for the best prices in town. Both new and used.
HALSTEAD-VEASY DESK CO.,
1328 S. Main. ATlantic 7014.

CHEAP, 1 California safe, 45 inches high, 1 flat top desk, 32x50, 1 Victor adding machine. Just like new. Must be sold. Can be seen Saturday and Sunday. 4310 WHITTIER BLVD.

USED REFRIGERATORS.
All makes bought, sold, exchanged. Computing scales, cash registers, etc. CALIFORNIA STORE FIXTURE CO., 849-55 S. Los Angeles st. FAber 4082.

SHOW CASES, store, office, butchers and restaurant fixtures, new and used, bought, sold and exchanged; cash or terms. PACIFIC SHOWCASE & FIXTURE CO., 412 E. 9th st. MAin 4479.

STOCK reducing sale on all soda fountains, confectionery, grocery and butcher fixtures and show cases. WESTERN SHOWCASE & FIXTURE CO., 517-519 East 9th st.

CASH REGISTERS.
National and all other makes slightly used at about half price. Guaranteed. CASH REGISTER CLEARING HOUSE, 408 S. Los Angeles st. TRinity 2447.

TIME AND WATCHMEN'S CLOCKS, NEW AND REBUILT.
PHONE: MEtropolitan 5011.
AL HOLMAN & CO., 1417 W. 11TH ST.

LESS THAN AUCTION PRICES.
Desks, files, showcases, cash registers, safes, scales, soft drink equip. Partitions, display fixtures. 737 S. LOS ANGELES.

RESTAURANT EQUIPMENT & SUPPLIES. Counters, ranges, steam tables, dishes. CALIFORNIA STORE FIXTURES CO. 9th and Los Angeles sts. FAber 4082.

USED desks, files, SAFES, everything to furnish YOUR OFFICE. See KOEPHAL. L. A. DESK CO., 848 S. Hill. TRin. 6735.

FOR SALE—Large safe cabinet, completely equipped with shelves, practically new. 925 STOCK EXCHANGE BLDG.

OFFICE FURNITURE, PRICES LOWEST IN THE CITY. SPELLMAN DESK CO., 418 W. 10TH ST.

SHOWCASE, ice cases, scales, registers, fans, shelving. Grocery, butcher & cafe outfits. Used chp. Open eves. 3605 S. Main.

SAFE cabinet, large double door equipped, $180. Also biggest sacrifice sale of real new or used safes. 623 W. 10TH ST.

BARGAINS in office furn., typewriters. Bot., sold, rented. WESTERN OFFICE FURN. 754 S. Olive. MEtropolitan 0073.

DESKS FOR RENT.
SALE OR EXCHANGE. $5000 WORTH. SKEELS, 1436 S. MAIN. ATlantic 5925.

ADDING machines in variety, $7.50 to $200. 1004 S. HILL. TRinity 5578.

SAFE FOR SALE.
Inquire 934 S. FLOWER ST.

OAK roll top desk and chair. Call EMpire 2628.

FOR SALE—Fireproof office safe, good as new. 402 S. LOS ANGELES ST.

SAFES—Always a good selection, new and used. SHEALY SAFE CO., 946 S. Main.

BARGAINS in used safes. See L. HOWARD at 848 S. Hill st.

8 MAHOGANY office arm chairs, $5 each. 1058 N. WESTERN. HEmpstead 2787.

CIGAR stand, also front and back bar fixtures. Very reasonable. 516 S. MAIN.

ROLL top desk, 5 ft. by 2 ft., sacrifice $50. 3947 WHITTIER BLVD.

Typewriters and Supplies

FOR SALE—Underwood $40. Prices on other makes $15 up. Guaranteed same as new typewriter is guaranteed. For rent $3 per month, three months $7.50. TYPEWRITER INSPECTION CO., 2nd floor Strong & Dickinson Bldg. 618 S. Spring st.

BUY NOW. SAVE 30 TO 70%. All makes guaranteed typewriters. Terms $5 monthly if desired. Late models rented 1 mo. $3; 3 mos., $7.50. Free deliv. WHOLESALE TYPEWRITER CO., INC., 442 S. Spring st. Ph. MEtropolitan 8442.

TYPEWRITER—Remington No. 10. Good condition. GArfield 4186.

Sewing Machines

SINGER, White and all makes of used machines, priced from $10 and up on terms. $3 month. We rent and repair all makes. NEW METHOD SEWING MACHINE CO., 837 S. Spring. TRinity 6061.

SINGER DROPHEAD	$30
WHITE DROPHEAD	$22
SEWING MACHINE	$10

HERRICKS,
334 S. BROADWAY. MAin 4917.

2 MACHINES, Singer and White drophead, almost new, $8 and $16. After 2. 737 E. 23RD ST.

RENT, sell, Singer, White, Wheeler & Wilson, all makes, terms, $3, $4, $7, $10, $12 up. 956 S. BROADWAY. MAin 3921.

USED machines, all makes, cheap, terms. ROWLEY S. M. CO., 331½ S. Spring.

Clothing, Furs, Etc

PRIV. party has few dresses, coats, hats, skirts, cheap. Genuine Hudson seal jacquette, $110. 727 S. CORONADO, apt. 104. DUnkirk 4687.

SEAL coat, cost $750, sacrifice $175; white coat, cloth cape, silk and evening gowns, suit, sport dresses. DRexel 2145.

A1 HUDSON seal, full length wrap. Call THornwall 5056.

SACRIFICE, $400, genuine long mink coatee, $125. 1918 W. 6TH ST. 581543.

Jewelry, Diamonds, Watches

A SOLID platinum flexible bracelet set with 47 blue white diamonds, alternating with 47 very fine sapphires. Worth $2000 for $800. M. WEINSTEIN, 601 Title Guarantee Bldg.

A SOLID platinum flexible bracelet set with 59 absolutely perfect emerald cut diamonds tapering in size from ½ to 1-8 carat. Worth $6000 for $3200. M. WEINSTEIN, 601 Title Guarantee Bldg.

A SOLID platinum wrist watch studded with diamonds and sapphires, high grade 17-1 movement, worth $200 for $85. M. WEINSTEIN, 601 Title Guarantee Bldg.

LADIES — Beautiful solitaire diamond, weighs 1¼ karat; will sacrifice for $325. Cost $650. Phone, till noon, DUnkirk 2455.

A SOLID platinum dinner ring set with 3 large blue white diamonds, 14 smaller diamonds, 4 sapphires, worth $360 for $125. M. WEINSTEIN, 601 Title Guarantee Bldg.

DIAMOND ring, beauty, paid $225, sell $85 and my $325 blue white solitaire $125. Need cash. UNiversity 6297.

PLATINUM diamond rings, bar pins, left here to sell below wholesale value. 747 S. HILL. ROOM 415.

PLATINUM diamond rings, bar pins, left here to sell below wholesale value. 747 S. HILL. ROOM 415.

MISCELLANEOUS—For Sale

Jewelry, Diamonds, Watches

A SOLID platinum bar pin, set with 1 ... 17 smaller diamonds ... M. WEINSTEIN ... Bldg.

Garden, Farm, Dairy Products

LIGHT Burley Leaf ... famous ...

Stamps, Coins, Curios

Lumber, Building Materials

Houses, Buildings—To be Moved

RADIO, WIRELESS APPARATUS For Sale

WANTED—Miscellaneous

SWAPS—All Sorts

BOATS, YACHTS, ETC.

AIRPLANES—Aeronautics, Etc.

AUTOMOBILES, ETC.—Miscellaneous

MISCELLANEOUS—For Sale

Jewelry, Diamonds, Watches

A SOLID platinum bar pin, new back design, set with 1 large blue white diamond, 17 smaller diamonds; cost $125; will sell for $50; see ANTRAM, with CONSTRUCTION & FINANCE CO., 800 Title Guarantee Bldg.

Garden, Farm, Dairy Products

LIGHT Burley Leaf Tobacco, grown only by famous "blue-grass" system of fertilizing; specially selected and cleaned; the finest of smoking or chewing; the pure juice concentrated "long grass"; a few pounds left; you will use no other; try a small order; government tax paid and postage prepaid; "OLD KAINTUCK" TOBACCO CO., Lexington, Ky.

PIGS for sale, 10c lb. 1415 W. 59TH PLACE. Empire 1140.

ABOUT ¼ acre of garlic for sale. Phone STAHL, 120 Chestnut st., Anaheim.

Stamps, Coins, Photos

STEREOSCOPIC PICTURES! 10 Cents each. New Keystone stock! Why pay more. World War, Mass., tours. All countries. Postage paid; sent on approval. Big bargain price list free today. BOX 206, Woodside, Pa.

Lumber, Building Materials

LUMBER.

BUILD NOW AND SAVE MONEY.

FREE PLANS.

Over 150 sets of house plans to select from.

FREE ESTIMATES.

WE HAVE CAPABLE AND RELIABLE CARPENTERS AND CONTRACTORS ON OUR LISTS. PHONE CALL WILL BRING ONE OUT.

GOOD SERVICE & MATERIAL OUR PRICES ARE RIGHT.

INTERSTATE LUMBER CO. VERMONT AND SLAUSON.

PHONE THornwall 1355.

2x4 O. P., 8 to 20 ..... $ per
2x6 O. P., 6 to 20 ..... per
8-8x4, 4 to 20 RW. Mer. ..... per
2x4, 8 to 20 No. 2 Com. ..... per
1x6 to 1x12 O. P., 4 to 20 ..... per
2x8, 8 to 20 RW ..... per
1x6, O. P. flooring ..... per
8-8x4, 4' O. P. ceiling ..... per
8-8x4, 8' O. P. ceiling ..... per
2-8x4 and up O. P. Ceiling ..... per
5-inch colonial Corinth. special ..... per
Columns ..... $5 and up

VERNON LUMBER CO. 1910 E. Vernon av.

CORRUGATED IRON. BRAND NEW. 2c SQUARE FT. MYER SIMON. 2403 E. 8TH ST. VAndike 0[illegible]

2x4, 2x6 and 2x8, O.P. $12.00
8.8x4 novelty siding $1.50
1x6 O.P. flooring $1.50
1x8 to 1x12 rough, O.P. bds., above new lumber, no bad $1.50
BAUER-GRIB LUMBER CO. Ph. 7583-J, cor. Alameda and Nelson st.

LUMBER SPECIAL. Sound O. P. siding, 4 ft. lath, $27 per 1000 ft. Also shingles, $3.50 per square before you buy. MILLER BOX & LUMBER CO. Capitol 5500. 201 N. Ave. 21.

Houses, Build'gs—To be Moved

BUILDING, FOUR-STORY FRAME APARTMENT, AND STORES TO BE TORN DOWN AND REMOVED. 141-143 N. BROADWAY, LOS ANGELES.

PHONE OR WRITE MRS. GERTRUDE M. BURNS, 916 SPURGEON ST. PHONE 829-R. SANTA ANA, CAL.

FOR SALE—Nearly new bungalow, 1 room and sleeping porch; Spanish design; will sacrifice for cash. Mr. Eisner, FRENCH & EARLY, 417 Towne Ave., Los Angeles. Trinity 8251.

ONE 7-rm. double and two 5-rm. houses to be sold and bought. Inquire at 2010 S. MAIN ST. or 921 E. 21st st. Salesman on ground daily from 10:30 to 4.

5-STORY 8-room house at 1827 6th av. Hardwood floors, modern throughout; bargain for quick sale. Call MOI. MORTIMER 2900.

FOR SALE—To be moved, store bldg. with living quarters. A bargain at the price. HOOVER. Ph. 867741.

$100. 7-rm. house damaged by fire; to be moved from lot. 4-room house. 2077-J. 2517 S. FIGUEROA.

WANTED—Miscellaneous

AVOID THE CONGESTION OF THE TIMES TELEPHONE OPERATORS BY PHONING YOUR CLASSIFIED WANT ADS FRIDAY OR EARLY SATURDAY. "30" FOR THE TIMES WANT ADS. CLASSIFICATIONS 0700.

WANTED—Men set Federal Reporter, set Supreme Court decisions, goldenrod oak bookcases in good condition to hold same. Address 0, box 12, TIMES OFFICE.

WANTED—One Elliott-Fisher bookkeeping machine, 5 or more banks. Phone 2569 for appointment.

WANTED—Motion picture theatre equipments on or before Dec. 1st.

Discarded Clothes

HIGHEST price paid for used clothing; call anywhere any time. Phone or write C. C. ADELMAN, DRexel 6597.

SELL your clothes to MISS ROSENFELD, 1518½ W. 7th. DRexel 6788.

MEN'S suits wtd. We pay $5 & $10 ea. auto. LEVIN, 717 W. 6th. TU. 6978.

Diamonds and Jewelry DIAMOND WANTED

Highest cash prices paid. In one minute. Phone or call
711 Lower State Bldg., 7th & Hope
WANTED FOR CASH Diamonds, Jewelry, Watches
601 Title and Guarantee Bldg. 5th and Broadway.

WANTED—Diamonds; will pay cash; state price and where valuables may be seen. MARKWELL & CO., 1st floor, 607 S. Hill st.

Suite 302 Title Guarantee Bldg. 5th and Spring sts. VAndike 0[illegible]

WANTED—Diamonds, watches, jewelry of yours see me first. FERGUSON, 207 Haas Bldg. 317 W. 7th st.

WANTED, WILL PAY CASH AND MORE FOR YOUR DIAMONDS & JEWELRY. S-A-N-D-L-E-R-S, 311 LOEW'S STATE BLDG.

PRIVATE party needs from $500 to $1000 cash; diamond. Ph. 2nd floor, 1st floor, 1st floor, 1st

HOUSES—For Sale
Miscellaneous

118 NO. ROSSMORE.
OPEN FOR INSPECTION.
HANCOCK PARK ENGLISH HOME.
Massive brick and concrete residence on Rossmore Blvd., overlooking Wilshire Country Club with panoramic, unobstructed view of the mountains and sea. 10 large rooms and 4 baths, chauffeur's quarters and laundry in garage. Billiard room and wine cellar in basement.
Walls and ceilings hand decorated on canvas. Parquet hard wood floors throughout. Beautiful mahogany. Electrically controlled cool system. Brass letterfolding weather stripping. This is an unusually well built home.
Exclusively arranged en suite with all appointed drawing room, daylight entry tiled baths. 2 large sleeping porches.
The lot is very front 100x300, beautifully landscaped and sprinkling system in front and rear.
Your inspection is invited daily from 2 p.m. to dusk to this property of these HR. WHITE prize.
OWLSEY & HOIT,
Wilshire at Harvard.
Phones 42896. Evening HE. 7985.

$16,800 — OH, BOY, IT IS A SNAP! — $16,800.

A New 2-Story Home in Windsor Square, 137 Windsor Blvd., just off Wilshire, at the very perfect location for you will see a delightful home of genuine English hall completely finished, living and dining rooms with beamed ceilings, panelled over the bath. Colonial built-in features that will please you in moving this home to change expense for you to do it quick. YOU ARE WELCOME to the inspection. Don't delay, as it will be gone in a few days at the usual CHEAPO & HOIT PRICE.
CHEAPO & HOIT,
Wilshire at Harvard.
Phone 42896. Phone 42896.

STOP, YOUR CAR
On Wilshire Blvd., just this side of Irving and see a beautiful home we are building for $17,500 and finished. Every room will be a delightful surprise. English hall completely finished, living and dining rooms with beamed ceilings, panelled over the bath. Colonial built-in features that will please you in moving this home to change expense for you to do it quick. YOU ARE WELCOME to the inspection. Don't delay, as it will be gone in a few days at the usual CHEAPO & HOIT PRICE.
CHEAPO & HOIT,
Wilshire at Harvard.
Phone 42896. Phone 42896.

$12,500 WILSHIRE BUNGALOW $12,500
ATTRACTIVE SEVEN-ROOM BUNGALOW
In beautiful Windsor Square, between Second and Third streets. Large living, dining and breakfast room and sun parlor; hardwood floors throughout; beautiful Venetian woodwork; panelled reception hall; basement and gas furnace. Three bedrooms, one bath, two extra lavatories; one tiled, the other in white enamel. Garage for two cars. Lot 50x142. This is one of Wilshire's 2-car lots.
H. R. BURLEY,
Wilshire Blvd. at Manhattan.
349-343. 347-643.

HOME AND INCOME.
$13,000. $5000 Cash Down. $13,800.
Located 1 block from Western ave. in The Wilshire. 6 rooms furnished apartment over garage that rents for $60 per month and 4 room bungalow in front, consisting of large living room, dining room, kitchen, bedroom and bath. Double garage. 1½ blocks from 3rd street car line.
See Mr. Ryan at Mr. Hendry, with
HOWARD & BECKELL,
607 S. Western ave. Dunkirk 1000.

430 SO. ST. ANDREWS
10 ROOMS, 3 BATHS.
LOT 70x130.

821 SO. BRONSON.
10 ROOMS, TILED BATHS, MAHOGANY WOODWORK. OWNER MOVING TO BEACH, WILL MAKE EASY TERMS.

HOME AND INCOME.
2 ROOMS AND BATH BUNGALOWS; UNIT FURNACE; 2 BATHS, LARGE LOT.
OLSEN & SMITH,
626 SOUTH WESTLAKE AVENUE.
347-147—PHONE—347-474.

WHERE in the entire Wilshire district can you buy two-bedroom, tile bath, colonial home for $18,000? On Saturday will show you such a home at 1011 Van Ness street School. Owner is the very reasonable price of $18,000. Terms to suit. Key at house or call Mr. GALE, nights or Sunday, DU. 04555 or office, 706621. BURTON & CO., WESTERN at 10th.

NEW two-room stucco bungalow, hardwood floors, breakfast nook, tile bath and garage. $2850.
138 N. DAMAN, INGLEWOOD.
Will accept part down payment, balance monthly as rent. Owner, 4547 Fountain ave. Phone HEadley 1296 for particulars.

JUST a real honest to goodness buy! Owner must turn his equity in 5-room modern bungalow, near Hollywood Blvd. and Normandie. As this is a $5000 home, will consent to put in $1000 cash down and $50 per month. Mr. Landon at once. Phone 58321.
BURTON & CO., Western at 10th.

355 E. SYCAMORE.
$12,500—ONLY—$11,000
Beautiful Wilshire home of 6 rooms, 3 bedrooms, mahogany finish. Between Rossmore and Granada, strictly modern. Garage and large lot. In the location. Only $4000, easy terms. Inquire 1461 W. WASHINGTON. HAzard 4356.

$5000 DOWN.
Buys 4-room modern house, large lot. Beautiful location near 5c car line. Close to high school. Inquire 4309 PASADENA AVE. Garfield 7160.

WE will a month on your equity. SECURITY TITLE CO., 356 W. First st. L. A. will search your title in 3 to 5 days. Escrow here for quick reliable service.

NEW 3 AND 5-ROOM HOUSES. TERMS $500 DOWN, $35 A MO. LIKE RENT. 8771 S. VERMONT AVE.

6-RM. mod. residence & Pasadena way, equal to Hollywood for half the price. Capitol 2128. Garfield 5428.

6-ROOM flat, guest bargain. Inquire at 826 E. 7TH ST.

STRICTLY modern 4-room stucco, $150 cash, bal. like rent. 11600 S. MAIN.

HOUSES—For Sale
Miscellaneous

WILSHIRE'S GREATEST SACRIFICE
OWNER HAS GONE EAST.

PALATIAL HOME AND FURNISHING
400 SOUTH LUCERNE BLVD.

Open for inspection 1 to 5 Tuesday, Thursday and Saturday only. See it.

This magnificent residence is completely furnished and contains 14 lovely rooms, three baths, five bedchambers.

Large corner lot of nearly an acre. One of the finest homes in all Wilshire.

INVESTIGATE THIS BARGAIN.

We can deliver a two-story stucco house with tile roof containing eight beautifully furnished rooms and modern in every respect for the bargain price of $20,500, $6000 to handle. Located east of
VERMONT BETWEEN WIL. & 7TH.
See Mr. Montrose or Mr. Soderberg, with
JAMES J. DONAHUE,
Wilshire corner Western. HEmpst 4861.

BEVERLY HILLS

Now ready for occupancy. New 5-story cement apartment. This fine home, description of which is as follows:

1st floor: Center hall, living room, library, dining room, breakfast room, kitchen, maid's room with bath.

2nd floor. Hall, 4 large bedrooms, sewing room, 2 tile baths in tile shower.

Additional: Gas furnace, main rooms finished in mahogany, hardwood floors throughout. Hand decorations in oil on canvas. Lot 100x200 ft. with double garage and maid's room.

Ideal neighborhood, in midst of new and attractive homes, and only 4 blocks from Beverly Hills Hotel, being

507 CRESCENT DRIVE.

Open for inspection 2 to 5 p.m. daily.

A WONDERFUL BARGAIN.
$20,850—Beverly Stucco—$20,500
Unusual opportunity between costing from $25,000 to $30,000. High ground and a marvelous view of the mountains and city. 1st floor consists of large living room, beautiful dining-room, cheerful breakfast-room, very convenient kitchen, 1 large bedroom and tile bath, maid's room and tile bath. 2nd floor has 3 master bedrooms, tile bath, sewing-room and large deck. Hardwood floors throughout. Electric controlled furnace. Double garage. Sprinkling system front and rear. OPEN FOR INSPECTION 1 to 5 o'clock. 1215 S. ORANGE DRIVE.
See Mr. Hendry or Mr. Ryan, with
FORD & BECKELL,
607 S. Western ave. Dunkirk 1000.

SACRIFICE.
6-room stucco bungalow, 2 bedrooms, 2 baths, Hoover type, built-in features, oak floors throughout, beautiful decorated throughout, very artistic, all new fixtures, overlooking golf links, 2 blocks from car, owner forced to sell for quick sale $14,500, terms. 1 block from car, owner has to sell. $13,000 cash. 1 EXCAMBRE AVE. Phone Exposition 1000.

EXCLUSIVE WINDSOR SQUARE—
4-room bungalow, 2 bedrooms, in every detail, with 4 bedrooms, sleeping porches, rm., sewing rm., tile bath, tiled shower, complete in every detail, with garage, tile floors throughout, this place is priced for immediate sale by owner, and is worth $7500. Terms to suit. 1 block to IRVING BLVD.

$1500 DOWN buys fine little home large living room, dining room, bedroom, kitchen and nook, entirely modern, fireplace, separate shower, all for $3500. Five blocks to Hollywood Blvd. Owner. Price $3500. See this before it's too late. Edgewater 2961. 5276 W. WASHINGTON.

NEW 5-room stucco bungalow, and front half block north of Wilshire, large lot, decorative tile trimmed, the splendid features, living room, mahogany finish, real fireplace dining room opens onto enclosed large patio, GR. garage, lawn and flowers, this is a $10,000 bungalow for only $8,750. Terms to suit. $1000 undersprice 659 SO. SYCAMORE.

EXCLUSIVE HACKNICK.
Beautiful stucco 5-rm. Spanish bung., hdwd. floors, built-ins, tile bath and shower, garage, lawn, flowers, fruit trees, cost $7500, $5750 to quick buyer. Worth $10,500, but owner has to sell. No agents. Phone 747-3031.

$1500 DOWN.
New rm., stucco bungalow, tile bath, built-in features. High ground, located near car line. Total $4400. See this today.
E. J. GREENE,
4042 W. Washington. Eldridge 4066.

IN BEAUTIFUL SO. PASADENA, 10 minutes from L. A., new artistic Spanish home of 7 rooms, 3 bedrooms, 2 baths, sleeping porch, maid's room, garage, 1 block to car. Call ELIOT, 1721 Lowell ave., Pasadena.

$850 DOWN. NEW 5-ROOM BUNGALOW. $700 DAYTON AVE. Capitol 4068.

West and Northwest

A REAL HOME PRICED RIGHT
6 rooms, Colonial, 6 bedrooms and sleeping porch, tiled bath and lavatory on first floor with tile and linoleum floors throughout, beautiful breakfast room with tiled floor, servants' room with bath, gas water heater, gas furnace, hardwood floors throughout, 2 garages, solid cement walks, lawn and shrubs, front and rear. Lot 50x150. Located at 1451 WESTERN ave. north of Washington near Crenshaw Blvd. Will take well located unrestricted lot as part payment, or splendid lot at $14,000, price. Ask for Mr. Gunn, or CLARENCE URBAN
3201 W. CLARENCE. Ethidre 8405.

136 N. ROSSMORE
OPEN FOR INSPECTION DAILY
Opposite Wilshire Country Club with beautiful mountain view. This is a distinctive and concrete home, 9 large rms., tiled baths, sleeping porch, 2 garages, all hardwood floors throughout, gas furnace, Venetian blinds, built-in features, lot 100x200 with lawn and flowers, sprinkling system in front and rear, beautiful ornamental trees, and GRanite dirt. Drive out today and see this desirable property.
$20,000—HANCOCK PARK—$20,000

A beautiful 2-story California Spanish home. Tiros to type in every detail. Large living room, dining room, den. Look at this home before you buy. Lot 100x150. Located on the north of Wilshire Blvd. Open for inspection.
HENRY de ROLEY
2837 West 9th Street.
Just east of Normandie.

SACRIFICE.
6-room stucco bungalow, 2 bedrooms, 2 baths, Hoover type, built-in features, oak floors throughout, beautiful decorated throughout, very artistic, all new fixtures, overlooking golf links, 2 blocks from car, owner forced to sell for quick sale $14,500, terms. 1 block from car, owner has to sell. $13,000 cash. 1 EXCAMBRE AVE. Phone Exposition 1000.

EXCLUSIVE WINDSOR SQUARE—
4-room bungalow, 2 bedrooms, in every detail, with 4 bedrooms, sleeping porches, rm., sewing rm., tile bath, tiled shower, complete in every detail, with garage, tile floors throughout, this place is priced for immediate sale by owner, and is worth $7500. Terms to suit. 1 block to IRVING BLVD.

$1500 DOWN buys fine little home large living room, dining room, bedroom, kitchen and nook, entirely modern, fireplace, separate shower, all for $3500. Five blocks to Hollywood Blvd. Owner. Price $3500. See this before it's too late. Edgewater 2961. 5276 W. WASHINGTON.

NEW 5-room stucco bungalow, and front half block north of Wilshire, large lot, decorative tile trimmed, the splendid features, living room, mahogany finish, real fireplace dining room opens onto enclosed large patio, GR. garage, lawn and flowers, this is a $10,000 bungalow for only $8,750. Terms to suit. $1000 undersprice 659 SO. SYCAMORE.

LOOKING FOR A BUY?
A location that will make you money. Half way between Hollywood and Western, 2 houses on lot 50x135 to alley. 5 rms. room, 2 rms. right. Furniture goes with the place. Price $6400 HOBART BLVD. or call owner at 4031 HOBART.

STOP THAT RENT!
HERE'S YOUR CHANCE.
To buy a 5 or 6-rm., new stucco home, all up-to-date features, 2 car, 2 bedrm. $1800 cash and $50 per month or and save at 11TH AVE. & 30TH ST. BEacon 1272.

$500 DOWN. New 4-room bungalow. Built-in features. High ground, located near car line. Total $4400. See this today.
E. J. GREENE,
4042 W. Washington. Eldridge 4066.

IN EXCLUSIVE FREMONT PLACE—NEW English brick home, 87 Lorraine Drive. Library, reception hall, living, dining and breakfast rooms, lavatory, maid's room & bath, kitchen and pantry on first floor. Four bedrooms and sleeping porch on second floor. Four unit heating plant, all ceilings and walls stippled, slate-plus construction, Telephone 560011 or GRanite 9013. Different type home is offered for sale by owner, also by builder, for one week only. Would consider trade for vacant lot. 2926 BUENA VISTA ST., Corner of Buena Vista and Orange, one block south of Adams st. Built by owner-builder. CROWN CO. Owners and Builders, 425 So. Western ave.

$10,000. $2500 DOWN
Must sell immediately beautiful new 8-room bungalow in splendid residence section between Hollywood and Los Angeles, built for a home with every modern convenience, skylight living room with high cove ceilings, rooney, view porch, artistic arrangement. Call at 1061 N. WHITLEY or phone HOBY. 47308.

HIGH GROUND BUY. WASH & W. ADAMS CORNER 5-RM. STUCCO BUNGALOW
ONLY $5650. TERMS
Most beautiful architectural construction inside and out. All rooms hand painted walls. 2 large bedrms. Wonderful patio. Worth $7500 of shrubbery. Up two minutes in every respect. MRS. JAFFRAY. BEacon 8466. 2079 S. Normandie.

FORCED to sell 8-rm., 2-story new stucco home, 4 bdrms., tile bath, beautifully finished wood work and walls, real fireplaces, 2-car gar. Near Fotum Theatre. $18,000. $4500 cash required. Terms.
C. C. BOYNTON
279 L. A. Stock Exchange Bldg.
622 S. Spring st. Home MAin 8094.

BRING DEPOSIT.
$3000 CASH. PRICE $6600.
Absolutely the best 5-rm. bungalow for the money, we have ever listed, close to grammar and high schools, shopping dist. and Wash. car. High level lot along worth $6000, but quick DONNEL. 4801 W. Wash. GRnite 8008.

$500 DOWN. BAL EASY.
BLOCK OFF W. ADAMS
$1250 down. Bal. $25 month inc. int. 4 large rooms, breakfast room, hdwd. floors, tile sink, beautiful bath. All built-in fixtures. Garage. Lawn. 2 blocks to business dist. and car. Close to school. Don't let rent. Only $5500. See MRS. DUIN. 3246 W. Adams.

MUST SELL. SACRIFICE. WILSHIRE DIST. Beautiful new, Never occupied 12-room Duplex, corner, 8-car garage with basement, 2 furnaces, 4 baths, beautiful retaining wall all around. Built for home and income. Last for Colorado on account of health. Must sell. Main 2958.

$1500 DOWN.
New price, $7750, reduced from $7250. Newly redecorated throughout. Oak floors, hardwood floors, bookcases, garage. Monthly payments, $60 including interest. Immediate possession. Whole sale cost, $7500. La Brea ave.
Phone HUmboldt 4303.

ARTISTIC new bungalow, 2 bedrms., tile sink, $500 down, balance like rent. $5750. Independent of agents. Owner, 1705 Schumacher, Glendale. Drive to Whitmore ave., 1 block north. 2619 ALLESANDRO ST. Call Dunkirk 5626. Call for you.

MODERN HOME—7 rooms and sleeping porch, 5 bedrooms, garage. Lot 50x153, near school and cars. $5500; terms to suit. 2005 Hemlock. SCHILLING & ANDERSON. 7223 Venice Blvd., Palms. Calif.

$2500 CASH.
My new stucco 5-room, strictly modern, 4 rms. each side; tile bath and sink, shower. Positively must be sold at once. Make offer. MONEY TALKS. 4217 W. WASHINGTON. EMpire 2961.

BUY DIRECT FROM BUILDER.
Small payment down, bal. like rent. Near S. Wash. Sc car line. Modern 5-room stucco bungalow, latest design, tile bath and sink. GALLINGER, 4657 W. Washington.

MUST RAISE CASH.
Owner orders us sell for best offer 10-room house, Arlington Heights; 1 block from Wilshire; 2 baths, 2 toilets; selling $10,000 furn. $5000 cash, make offer. Loudon & Levitan 2956 W. Wash. 763800

$6750—$1000 CASH
NEW SPANISH STUCCO BUNGALOW.
5 rooms and breakfast room, built-in shower and everything, near 3c car line. Owner, 3041 W. PICO. EMpire 4264.

7-ROOM HOME $2000 DOWN
Cozy, well built home. REAL FIREPLACE. Built in features. 50-ft. lot between cars. Will accept. REAL PET. $7500 3218 W. WASHINGTON. PL. Ethidre 8072.

REID VICTORIA AVE.
OPEN FROM 1 TO 4.
New Spanish stucco 2-story residence, 5 rms., sunporch, tiled bath, garage. Price $7250. Terms to suit. 1 block to car. 7699018

EASILY $1000 UNDERPRICED—
6-RM. STUCCO. CASH PAYMENT $1500; 5 yrs. from L.A. High. Cash from owner. 3 bedrms., tile bath. All hdwd. floors throughout. Monthly payments less than rent. GR. 9002 or ELIOT, 1721 Lowell ave., Pasadena.

PRICE $5000. $600 DOWN.
Shortening for quick sale, bungalow, 2 bedrooms, bkfst. nook, good lot, garage, close to 4 schools and car. Owner, 1304 W. 36TH ST. PHone 42354.

NEW 5-RM. STUCCO
2 bedrooms, all hdw. floors, tile bath and sink, built-in features, 50-ft. lot in on deal, $7000, $1500 down.
MESABA REALTY CO., 4549 W. Wash.

NEW 7-rm. span. bung. 3 bedrm. 2 baths, basement, gas furnace, hardwood floors, fireplace, $5000 will handle. $16,500. 842 DEAN AVE. near Wilshire Blvd. Owner. EMpire 4010.

$500 CASH—PRICE $5650.
Pays 1 4-room stucco, built-in features, 1 4-rm. house and double garage on lot 42x125. Room for four more houses. Terms 4801 W. WASH.

BEAUTIFUL Spanish bungalow, 5 large rooms, Terrace, tile baths, etc. Near La Brea and Wilshire $10,000, cash $2500. 1086 RIDGLEY DRIVE or EMpire 6818.

NEAR BEVERLY & RAMPART.
LARGE 7-ROOM HOME.
$6000.
ONLY $2000 CASH. BAL. LIKE RENT.
RAMPART REALTY. Rampart & Temple

4 ROOMS
$700 cash, $15 mo.
Near Washington and Vermont.
Large rms., hardwood floors, gas. 1823 W. Washington. Ethidre 7064.

REAL BARGAIN.
5-room new English home, new Windsor square, absolutely high class throughout. By owner. Must sell. Will take lot as part. 1253 VERDUN AVE. End W. Adams car.

LARGE and best built 5-rm. bung. in L. A. Bargain price if sold this week. Owner, 1253 VERDUN AVE. End W. Adams car.

6-ROOM MOD. STUCCO BUNG. WEST SIDE. HIGH GROUND. OWNER LOT ALONE WORTH $7500. WILL SACRIFICE FOR $6000. $2000 CASH. 731 S. ALEXANDRIA.

4-RM. stucco comp. furn. on corner lot, $5000; $1500 cash; lot alone will be worth twice this price in one year. 4438½ W. WASHINGTON BLVD.

ALVARADO BARGAIN. A snap for cash, lot 50 ft. on Alvarado, with two houses, rents $50 per month. Price, $2000. 134 ALVARADO.

JUST COMPLETED—Perfect type, 4½ bungalow (Queen Anne) residence. West side, 4 blks. Brunson ave., one block north of Wilshire Blvd. Owner, TRinity 0178.

$250 CASH. "New" 4-rm. bar., stucco, $750 cash. "New" 4-rm. bar., stucco, $750 cash. Guaranteed. All like these. BAUMGARTNER, 4004 W. Adams.

6 BLOCK OFF PICO SUB LINE—
4-room cozy bungalow, tile bath, tile sink, hdwd. floors, lot 50x127. Price $3250, $1000 cash, bal. $25 mo. Worth $4000. See MRS. DUIN, 3246 W. Adams.

NEW 5-rm. bung., mod. W. Adams district, $2500 cash, bal. like rent. Bargain. W. J. THOMPSON. 4309 W. Adams. PHone 4507.

7-ROOM Spanish bungalow, near Urban Military Academy. Price for quick sale, $7500. 1717 CHEROKEE ST. GRanite 7185.

ATTRACTIVE 6-rm. bungalow, 142 N. Lorena Blvd., between 1st st. and Boyle ave. Big corner.

5-ROOM double bungalow, $11,000 cash, $3500 trust deed, bargain. 1921 SO. BRONSON AVE.

6-RM. mod. bdw. floors, built-ins, garage, 4 blks. car. 5-8 terms. Owner, 3 ALSACE.

NEW 4 rooms and bath, garage, hdw. firs, close in. $400 down. 806 W. 1ST.

NEAR U.C.S.B. and car. New 5-room 8-rm. home. Owner, 6025 N. NORMANDIE.

HOLLYWOOD, 6672 FRANKLIN AVE.
11-rm. house, 3 apts. 2 rented. OWNER.

HOLLYWOOD BEACH. GO SEE IT. GR. 9464
Booklet sent free. 7064 Hollywood Blvd.

6-ROOM BUNGALOW AT 1217 SO. HAVARD. BY OWNER.

BEAUT. 5-rm. stucco, all imps. (3) cas. cem. garage, $4250. $450 cash. 2218 MANSFIELD AVE.

BY owner Bargain, 7-room modern bungalow, 2 baths, 2 bedrooms, GRanite 3058.

FROM owner, beaut. Wilshire bung. $3500 cash, bal. less than rent. 917 Tremaine.

South and Southwest

I NEED MONEY.
$8180. $1000 DOWN. $50 MO.
Buys my 5-room SPANISH STUCCO. HARDWOOD floors, TILE bath, tile sink, garage, lawn, shrubs. VErmont 2062.

5-RM. bung., new, all hdw. floors, gar. 3 lots, rock, near cars, $5000, $1500 cash. $2500 dn. Murphy. 4409 So. Main.

NEW 5-room matuson, $600 down, $400 in 90 days. Close in. 3617 S. WESTERN. UNIversity 3807.

$250 CASH, balance easy. New mod. 5-room stucco, tile bath, garage. Owner, 5565 CARLIN ST.

BUNGALOW—Mod 6-rm. furn. at 1220 W. 40TH PL. $5000 cash and terms. VE. 1060.

PAY $50 and move into a large 4-room home. Bal. easy. Large lot. 8708 S. MAIN.

HOUSES—For Sale
South and Southwest

$200 CASH.
Bal. $27.50 per mo., including interest. Brand new modern bungalow, 4 rooms and bath, clothes closet and breakfast nook, beautifully papered throughout, wood work enameled, cement foundation and porch, sanitone ceiling board, bathtub & water heater, built-in features, large lot, sidewalks, curbs and grass all in and paid for. Located 1 block from school, in strictly built-up neighborhood, south of Manchester, only half block off of Main st. car line. Would consider vacant lot or clear-title car, or diamonds as part payment. See owner today, MR. FRANK, 810 E. 9th St.

AUCTION
TUESDAY, JULY 29, 2 P.M.
Brand new 5-r. house, just completed. Bungalow in rear, on lot 40x127½, to be sold at auction to highest bidder. Terms, $250 cash, balance $25 per month. Located at 4311 PASADENA AV. Glr. 7500 W. 108th st.
AUCTION—Tuesday, July 29, 2 P.M.

$20,000—HOME TO SUITABLE BUYER.
Charming, modern, 2-story home, 6 rooms and sleeping porch, 2 baths, large living and dining rms., Venetian blinds, maid's room, laundry in bsmt., 2 fireplaces, hardwood floors throughout, 2 bedrooms on first floor. Four bedrooms and sleeping porch on second floor. Four unit heating plant, all ceilings and walls stippled, slate-plus construction, Telephone 560011 or GRanite 9013. Different type home is offered for sale by owner, also by builder, for one week only. Would consider trade for vacant lot. 2926 BUENA VISTA ST., Corner of Buena Vista and Orange, one block south of Adams st. Built by owner-builder. CROWN CO. Owners and Builders, 425 So. Western ave.

$10,000. $2500 DOWN
Must sell immediately beautiful new 8-room bungalow in splendid residence section between Hollywood and Los Angeles, built for a home with every modern convenience, skylight living room with high cove ceilings, rooney, view porch, artistic arrangement. Call at 1061 N. WHITLEY or phone HOBY. 47308.

HIGH GROUND BUY. WASH & W. ADAMS CORNER 5-RM. STUCCO BUNGALOW
ONLY $5650. TERMS
Most beautiful architectural construction inside and out. All rooms hand painted walls. 2 large bedrms. Wonderful patio. Worth $7500 of shrubbery. Up two minutes in every respect. MRS. JAFFRAY. BEacon 8466. 2079 S. Normandie.

FORCED to sell 8-rm., 2-story new stucco home, 4 bdrms., tile bath, beautifully finished wood work and walls, real fireplaces, 2-car gar. Near Fotum Theatre. $18,000. $4500 cash required. Terms.
C. C. BOYNTON
279 L. A. Stock Exchange Bldg.
622 S. Spring st. Home MAin 8094.

BRING DEPOSIT.
$3000 CASH. PRICE $6600.
Absolutely the best 5-rm. bungalow for the money, we have ever listed, close to grammar and high schools, shopping dist. and Wash. car. High level lot along worth $6000, but quick DONNEL. 4801 W. Wash. GRnite 8008.

$500 DOWN. BAL EASY.
BLOCK OFF W. ADAMS
$1250 down. Bal. $25 month inc. int. 4 large rooms, breakfast nook, hdwd. floors, tile sink, beautiful bath. All built-in fixtures. Garage. Lawn. 2 blocks to business dist. and car. Close to school. Don't let rent. Only $5500. See MRS. DUIN. 3246 W. Adams.

MUST SELL. SACRIFICE. WILSHIRE DIST. Beautiful new, Never occupied 12-room Duplex, corner, 8-car garage with basement, 2 furnaces, 4 baths, beautiful retaining wall all around. Built for home and income. Last for Colorado on account of health. Must sell. Main 2958.

$1500 DOWN.
New price, $7750, reduced from $7250. Newly redecorated throughout. Oak floors, hardwood floors, bookcases, garage. Monthly payments, $60 including interest. Immediate possession. Whole sale cost, $7500. La Brea ave.
Phone HUmboldt 4303.

ARTISTIC new bungalow, 2 bedrms., tile sink, $500 down, balance like rent. $5750. Independent of agents. Owner, 1705 Schumacher, Glendale. Drive to Whitmore ave., 1 block north. 2619 ALLESANDRO ST. Call Dunkirk 5626. Call for you.

MODERN HOME—7 rooms and sleeping porch, 5 bedrooms, garage. Lot 50x153, near school and cars. $5500; terms to suit. 2005 Hemlock. SCHILLING & ANDERSON. 7223 Venice Blvd., Palms. Calif.

$2500 CASH.
My new stucco 5-room, strictly modern, 4 rms. each side; tile bath and sink, shower. Positively must be sold at once. Make offer. MONEY TALKS. 4217 W. WASHINGTON. EMpire 2961.

BUY DIRECT FROM BUILDER.
Small payment down, bal. like rent. Near S. Wash. Sc car line. Modern 5-room stucco bungalow, latest design, tile bath and sink. GALLINGER, 4657 W. Washington.

MUST RAISE CASH.
Owner orders us sell for best offer 10-room house, Arlington Heights; 1 block from Wilshire; 2 baths, 2 toilets; selling $10,000 furn. $5000 cash, make offer. Loudon & Levitan 2956 W. Wash. 763800

$6750—$1000 CASH
NEW SPANISH STUCCO BUNGALOW.
5 rooms and breakfast room, built-in shower and everything, near 3c car line. Owner, 3041 W. PICO. EMpire 4264.

7-ROOM HOME $2000 DOWN
Cozy, well built home. REAL FIREPLACE. Built in features. 50-ft. lot between cars. Will accept. REAL PET. $7500 3218 W. WASHINGTON. PL. Ethidre 8072.

REID VICTORIA AVE.
OPEN FROM 1 TO 4.
New Spanish stucco 2-story residence, 5 rms., sunporch, tiled bath, garage. Price $7250. Terms to suit. 1 block to car. 7699018

EASILY $1000 UNDERPRICED—
6-RM. STUCCO. CASH PAYMENT $1500; 5 yrs. from L.A. High. Cash from owner. 3 bedrms., tile bath. All hdwd. floors throughout. Monthly payments less than rent. GR. 9002 or ELIOT, 1721 Lowell ave., Pasadena.

PRICE $5000. $600 DOWN.
Shortening for quick sale, bungalow, 2 bedrooms, bkfst. nook, good lot, garage, close to 4 schools and car. Owner, 1304 W. 36TH ST. PHone EMpire 4264.

NEW 5-RM. STUCCO
2 bedrooms, all hdw. floors, tile bath and sink, built-in features, 50-ft. lot in on deal, $7000, $1500 down.
MESABA REALTY CO., 4549 W. Wash.

NEW 7-rm. span. bung. 3 bedrm. 2 baths, basement, gas furnace, hardwood floors, fireplace, $5000 will handle. $16,500. 842 DEAN AVE. near Wilshire Blvd. Owner. EMpire 4010.

$500 CASH—PRICE $5650.
Pays 1 4-room stucco, built-in features, 1 4-rm. house and double garage on lot 42x127. Room for four more houses. Terms 4801 W. WASH.

BEAUTIFUL Spanish bungalow, 5 large rooms, Terrace, tile baths, etc. Near La Brea and Wilshire $10,000, cash $2500. 1086 RIDGLEY DRIVE or EMpire 6818.

NEAR BEVERLY & RAMPART.
LARGE 7-ROOM HOME.
$6000.
ONLY $2000 CASH. BAL. LIKE RENT.
RAMPART REALTY. Rampart & Temple

4 ROOMS
$700 cash, $15 mo.
Near Washington and Vermont.
Large rms., hardwood floors, gas. 1823 W. Washington. Ethidre 7064.

REAL BARGAIN.
5-room new English home, new Windsor square, absolutely high class throughout. By owner. Must sell. Will take lot as part. 1253 VERDUN AVE. End W. Adams car.

6-ROOM MOD. STUCCO BUNG. WEST SIDE. HIGH GROUND. OWNER LOT ALONE WORTH $7500. WILL SACRIFICE FOR $6000. $2000 CASH. 731 S. ALEXANDRIA.

4-RM. stucco comp. furn. on corner lot, $5000; $1500 cash; lot alone will be worth twice this price in one year. 4438½ W. WASHINGTON BLVD.

ALVARADO BARGAIN. A snap for cash, lot 50 ft. on Alvarado, with two houses, rents $50 per month. Price, $2000. 134 ALVARADO.

JUST COMPLETED—Perfect type, 4½ bungalow (Queen Anne) residence. West side, 4 blks. Brunson ave., one block north of Wilshire Blvd. Owner, TRinity 0178.

$250 CASH. "New" 4-rm. bar., stucco, $750 cash. "New" 4-rm. bar., stucco, $750 cash. Guaranteed. All like these. BAUMGARTNER, 4004 W. Adams.

6 BLOCK OFF PICO SUB LINE—
4-room cozy bungalow, tile bath, tile sink, hdwd. floors, lot 50x127, $3250, $1000 cash, bal. $25 mo. Worth $4000. See MRS. DUIN, 3246 W. Adams.

NEW 5-rm. bung., mod. W. Adams district, $2500 cash, bal. like rent. Bargain. W. J. THOMPSON. 4309 W. Adams. PHone 4507.

7-ROOM Spanish bungalow, near Urban Military Academy. Price for quick sale, $7500. 1717 CHEROKEE ST. GRanite 7185.

ATTRACTIVE 6-rm. bungalow, 142 N. Lorena Blvd., between 1st st. and Boyle ave. Big corner.

5-ROOM double bungalow, $11,000 cash, $3500 trust deed, bargain. 1921 SO. BRONSON AVE.

6-RM. mod. bdw. floors, built-ins, garage, 4 blks. car. 5-8 terms. Owner, 3 ALSACE.

NEW 4 rooms and bath, garage, hdw. firs, close in. $400 down. 806 W. 1ST.

NEAR U.C.S.B. and car. New 5-room 8-rm. home. Owner, 6025 N. NORMANDIE.

HOLLYWOOD, 6672 FRANKLIN AVE.
11-rm. house, 3 apts. 2 rented. OWNER.

HOLLYWOOD BEACH. GO SEE IT. GR. 9464
Booklet sent free. 7064 Hollywood Blvd.

6-ROOM BUNGALOW AT 1217 SO. HAVARD. BY OWNER.

BEAUT. 5-rm. stucco, all imps. (3) cas. cem. garage, $4250. $450 cash. 2218 MANSFIELD AVE.

BY owner Bargain, 7-room modern bungalow, 2 baths, 2 bedrooms, GRanite 3058.

FROM owner, beaut. Wilshire bung. $3500 cash, bal. less than rent. 917 Tremaine.

South and Southwest

I NEED MONEY.
$8180. $1000 DOWN. $50 MO.
Buys my 5-room SPANISH STUCCO. HARDWOOD floors, TILE bath, tile sink, garage, lawn, shrubs. VErmont 2062.

5-RM. bung., new, all hdw. floors, gar. 3 lots, rock, near cars, $5000, $1500 cash. $2500 dn. Murphy. 4409 So. Main.

NEW 5-room matuson, $600 down, $400 in 90 days. Close in. 3617 S. WESTERN. UNIversity 3807.

$250 CASH, balance easy. New mod. 5-room stucco, tile bath, garage. Owner, 5565 CARLIN ST.

BUNGALOW—Mod 6-rm. furn. at 1220 W. 40TH PL. $5000 cash and terms. VE. 1060.

PAY $50 and move into a large 4-room home. Bal. easy. Large lot. 8708 S. MAIN.

North and Northeast

$200 DOWN. Price $5200. New 5-room home, strictly modern. Garage. Lot 50x200, also one at $6000, $750 down. Owner at 1834 NORTH AVE. 62, or Sunday 9 a.m. at 5141 LINCOLN AVE.

$150 DOWN—
Electric new beautiful home
Near car line.
HERT C. BROWN
Capitol 4049. 2630 Dayton ave.

OWNER must sac. beaut. 6-rm. bung. on Stratford Blvd. Large rms.; all-tile bath, hdw. firs, sac. cement gr. lawn, flowers. $5100. Pl. $2400. Ex. 5628.

6-ROOM Swiss chalet, Hill top, every convenience. $6000 cash handles. Cap. 9413.

HOUSES—For Sale
North and Northeast

$200 CASH.
BY OWNER.
$6200—$1000 down, bal. monthly, new 5-room, nook, bath & screen porch being with garage, all built-in conveniences and finely finished, located on a corner lot 1 block from blvd. 5c cars, stores & school. 1485 REGINA LANE, off Annandale Blvd. Phone Garfield 6045.

MY LOSS IS YOUR GAIN.
$6200 price, $1000 down. New, built of the best, 23 min. to Dtwn. and 5th. 2 blks. to car. Ornamental lamp posts every 50 ft. of the way. High class district. 6 large rms. Well planned. Cannot be disappointed. Address I. box 198. TIMES OFFICE.

HOME AND INCOME.
Beautiful, cobblestone double bungalow, throughout, built-in bath, woodwork and white enamel; 15 minutes to city. Close to car. $6500, $1800 cash. Will consider car, W. T. D. as part pay. 4311 PASADENA AV. Glr. 7500 W. 108th st.

5 ROOMS AND SLEEPING PORCH
Lot 47x182, double garage. Price $5200. Reasonable terms. $750 undersprice. 2821 Pasadena ave. Garfield 6906.

$750 DOWN—
$6500. $40 month, inc. interest. Pretty 5-room bungalow on lot 40x130. Hardwood floors throughout. Tile bath. Fireplace. Lawn. Shrubs. Fine location. Close to car and school. Owner and builder. Cash or terms.
WILLIAM S. SULLIVAN
112 S. Brand Blvd. Glendale 956-W.

WESTLEY HEIGHTS HOLLYWOOD.
A FINE CHOICE OF BEAUTIFUL HOME SITES IN THIS WESTMONT HOME BUILDING DISTRICT. PRICES RANGE FROM $11,500 TO $20,000. HOME CAN BE BOUGHT AS LOW AS $1000 CASH. BALANCE TERMS TO SUIT. SEE OUR SALESMANAGER, MR. WADE WHITLEY HEIGHTS PARMOUR BUILDING. 6608 HOLLYWOOD BLVD. OR 5084 WESTLEY TERRACE.

ITALIAN VILLA
EXACT REPLICA OF FONTAINEBLEAU PALACE, PARIS.
CONSIDERED THE MOST BEAUTIFUL IN FRANCE.
HOME OF MARIE ANTOINETTE AND EMPRESS JOSEPHINE.
NINE ROO

CITY LOTS AND LANDS—For Sale

SOUTHERN LOT, [illegible]—$600 DOWN, $20 Monthly. Or Ventura, $1—$10 Down, $1 Monthly. Price $1,000. AUTO PARK DAILY.

RESIDENCE LOT, $1000—$600 DOWN, Near cars. $20 Monthly.

F. C. WOOD, 120 W. 3rd St. Room 316. Phones Tucker 1552—Pico 3566.

AUCTION
11 A.M., MONDAY, JULY 28th
HOLLYWOOD BUSINESS AND APARTMENT HOME SITES
2268 N. Gower St.
Just off Beachwood Drive, in Hollywood, close to Chaplin, Talmadge, Fox, Metro studios. Choice of Hollywood's most attractive residential districts. Unrestricted view property. Subdivision plans now in hands of engineer, and you will buy it before it is offered to the public.
H. H. HOLBROOK REALTY CO.
1850 Sunset Blvd. GRanite 8000

PRE-AUCTION SALE
4 choice beautiful view lots overlooking Echo Park, Court of Flowers, Bellevue Ave., Alvarado St. and Sunset Blvd., Edgeware Road, Echo Park, to be sold at public auction Tuesday, July 29, 10:30 a.m. if not previously sold.
H. H. HOLBROOK REALTY CO.
1850 Sunset Blvd. GRanite 8000

UNRESTRICTED LOT
CHOICE LOW TAXES BLVD.
For immediate improvement or investment, this property offers wonderful opportunity. Lot is 50x150, on corner, 67feet, 10 inches on Boulevard, 150 feet on Cimarron St. Can be had for $3000. Terms.
SUNDERLAND & GAGE,
SUNSET AT NORMANDIE.

SIX ST. AT WESTERN AVE.
BUSINESS
UNRESTRICTED, JAY. 1
THIS PRICE WILL INTEREST YOU.
Corner 60x150, level, cleared and graded. Terms made to suit. Price $3,000.
VAN HORNE, DUNBAR 6800.

4 FAMILY FLAT
Consisting of four 4-rm. flats, completely furnished. The best rental street in Central Hollywood.
Wonderful opportunity for a good investment.
Price $27,000 Income $225 per mo.
Mortgage $7000 at 6½% for 12 years.
Trust deed $8000 at 7%. Will take 5-room pure bungalow in exchange if clear and priced right.
ROBERT B. TEVLIN, 219 HAAS BLDG.
GRanite 6451.

DOUBLE BUNGALOW
$2000 CASH
5 rooms each side. Only 2 years old, well built throughout, hardwood floors, tile bath and sink, large lot, beautiful lawn, double garage. Ideal location for residence or income property. See Mr. Kidder.
MERRICK & BUDDICK, INC.
402 S. Hill st. Vandike 1166.

DOUBLE BUNGALOW, DUPLEX, FLAT.
New 4-room double 13,500
New 4-room double 10,500
New 4-room duplex 13,000
New 4-room duplex 14,000
New 4-room 4-fam. flat 27,000
Near this site. Convenient terms. Best buy in income property.
ROZIER REALTY CO.
2270 W. Washington. Empire 5090.

HOTEL PROPERTY.
45-room stucco hotel, building nearly new, 50% tile baths, hot and cold water in every room. Leased for 10 years at $450 per month. A wonderful income for only $20,000 cash, balance easy. See Mr. Precopia.
MERRICK & BUDDICK, INC.
402 S. Hill St. Vandike 1166.

A SPLENDID HOLLYWOOD HOME AND TWO APARTMENTS FOR INCOME
Built 6 months, one 5-room with large porches and 2 4-rooms. Modern conveniences throughout. At 14th low price of $19,000 it will not last long. See Mr. Cecil. 587-694.
VON STEIN CO., REALTORS
355 S. Western at 6th.

SOME WONDERFUL INCOME BARGAINS
4 units, stucco, new on corner...$12,750
6 units, stucco, new, court.... 16,500
5 units, stucco, new, on corner...10,000
5 units, stucco, furnished court..$21,500
FINE LOCATION, GOOD INCOME
JOSEPH R. SCHILLER.
1131 Van Nuys Bldg. Vandike 2788.

SPECULATORS—
12-unit court, 7 garages, large lot, wonderful location, just completed. Modern. Secured 10-year lease, worth $60,000, sell for $40,000. Terms. OWNER, 451 78 WILLOWBROOK ½ block Santa Monica and Vermont Bldgs.

STUCCO FLAT SACRIFICE
16-rm. flat and 2 apts. over 4 garages, all bdw. floors, modern in every way. Nearly new. Close to Vermont and Jefferson. Price $21,000, $7500 cash, bal. easy. WHITE & SWANEY, 1148 W. Santa Barbara ave. Phone Univ. 2853.

FOR SALE—By owner, near Adams and Vermont, S.W. corner of 29th & Dalton. 101 ft. frontage by 150 ft. deep. Fine rental on ground. Right for apartment house, 3 four-family flats or bung. court flats. Will subdivide. 1440 S. Victoria ave. 74443.

BARGAINS IN FLATS AND COURTS
Have some wonderful buys, greatly reduced in price; good incomes; attractive properties; easy terms. BUY NOW.
JOSEPH R. SCHILLER
1131 Van Nuys Bldg. Vandike 2788.

$20,000.
Will sacrifice 4-flat. New 4 rooms, tile, Melrose and Western. 12 blks. Inc. $225 per mo. 4 gar., tile bath, hdw. floors. School 2 blks.; $5000 cash will handle. 7% nta. or trust deed. GRanite 6060.

WILSHIRE DUPLEX BARGAIN, 7 ROOMS EACH SIDE, OAK FLOORS, TILE BATHS BREAKFAST ROOM, 2 GARAGES. ONLY $12,500. OWNER NON-RESIDENT. WILL SACRIFICE FOR $22,000. CALL MR. HILDESHEIM, Empire 8272.

INCOME $78,000 IN 10 YEARS
60-room apartment house property, now half-filled, every modern convenience, well constructed, wonderful bargain at $85,000. Liberal terms or city trade. J. W. SHULTZ, 321 W. 3rd. Van. 8315.

ATTRACTIVE new 4-room bungalow, H.W. 4 rooms and side, automatic heater, tile bath and sink. Beautifully decorated. Must sacrifice, $12,000, terms. 8Hempstead 6954.

MUST SACRIFICE
Fine corner for clear property or mortgages to $45,000. Income $6000 year. APARTMENT & HOTEL INVESTMENT CO., 418 Security Bldg. TRinity 1065.

HILL ST. hotel sacrifice. Must raise money. My 86-room beach hotel on Hill st. Near 2nd. Income $7200 or cash 14% Price $63,000. Owner, M. KEIFMAN. 1519 9th ave. 792-196.

BARGAIN.
DUPLEX.
Going away, must sell bargain, 5-room flat above, 3 rooms below. OWNER, 1750 N. Van Ness. Hempstead 7964.

HOTEL and store building, close in on 9th st. 4 hotels for sale, prices right. Phone JOHN H. DUNN, JR. of W. A. HEITMAN CO., 714 S. Hill st. TRinity 2071.

$21,000—New four-family flat, terms. West Wash. dist. High ground, must have money to complete my new bldg. Your chance to get a real bargain. Owner, 5899 W 6TH ST. 567897.

$1500 DOWN buys 100 ft. Long Beach, level, corner with 5-room home, also 2 rental in. rear. Near Huntington Park. Call AXridge 3723.

4-UNIT income property on E. 55th st., W. of Central, $7000, full price. Only $1000 cash. Call 4008 CENTRAL AVE. Humbolt 1208.

INCOME corner, 50x184, 1 blk. from 3 car line. Suitable for 3 double bungalows at sacrifice price. Address P, box 127 TIMES OFFICE.

LARGE 5-rm. double bungalow, Hollywood district, close in, income $155 mo. Price $13,750. H. STEIN, 343 S. Hill. TUcker 5847.

FOR SALE—Duplex flat, at big sacrifice, close in, make offer. C. F. INGRAM, Main 2762. 735 Consolidated Bldg.

SACRIFICE—Double bungalow, N.W. $1000 down, balance like rent. Must sell today. No agents. GRanite 0660.

BY OWNER, beautiful new stucco 20-room 4-family flat, $5000 under value. 2722 BRIGHTON Phone EMpire 6171.

REDUCED to $10,000. Mod. 10-rm. stucco double, Chesterfield Square. WHITTAKER, VErmont 0664.

MUST sacrifice my beautiful 4-family flat, 3 garages, leaving city, first offer takes it. Call 4418 FINLEY AVE., Hollywood.

STUCCO double, price reduced to $11,500, $3000 handles. Must be sold this week. 567-524. evenings 390-116.

COR. 4-fam. flat and 4-rm. cot. Hdw. firs. Built-in $18,000. $5000 cs. TU. 1550.

FOR SALE—By owner, 4 flats, 2 and 3 rooms, all hdw. floors, modern in every way. Nearly new. Close to Vermont and Jefferson. Price $21,000, $7500 cash, bal. easy. WHITE & SWANEY, 1148 W. Santa Barbara ave. Phone Univ. 2853.

FOR SALE—By owner, near Adams and Vermont, S.W. corner of 29th & Dalton. 101 ft. frontage by 150 ft. deep. Fine rental on ground. Right for apartment house, 3 four-family flats or bung. court flats. Will subdivide. 1440 S. Victoria ave. 74443.

BUSINESS PROPERTY—For Sale

WEST WASHINGTON
L. A.'S GREAT FUTURE
BUSINESS LOT
A FINE, REAL BARGAIN! LOT 120 ft. at the best corner on Washington blvd. in fine business district. Only 100x200 to one corner. Nearly level, 60x165 alley. Only $1000 per foot for all or 1/3 cash. Balance 1 to 5 years. We are exclusive agents and can make an attractive offer. For information see R. H. HENNESSYWORTH & CO., 1st floor Investment Bldg., 4th and Hill.

NORTH HOLLYWOOD CORNER
Lot 50x150, store, apts., garage, $27,500, $10,000 cash. 6240 W. Adams. 7677441

WILSHIRE CORNER, Immediate sale, must have $10,000 cash. Will trade for the above income property. Owner, 1 block E. of Wilton ave. Alhambra.

Level business lot in Beach City, 50x150, $1250. Terms. Owner, 1 block E. of HIGHLAND AVE.

LOT by owner, 50x150, $1600. Terms. 5 blks. E. of Vermont. 5877 SANTA MONICA BLVD. LOT

Cor. to be improved with 120 ft. frontage, 2 blks. of heart of business district. 436-101. Brand, Bldg.

RESIDENTIAL INCOME corner, 50x150, 2 blks. from Hollywood Blvd. Will make improvements to suit. Price $18,000. 1 block E. of Wilton. 1 block S. of Melrose. 1 block W. of Van Ness. 1 block N. of Beverly blvd

MONEY WANTED—
Real Estate and Collaterals

WANTED—$25,000 first mortgage loan on well located corner improved with new brick store building.
C. H. EVANS
206 H. W. Hellman Bldg. TRinity 8451

WANTED—$25,000, 3 years, 7% on improved Hollywood business property, on prominent blvd. Valued at $150,000. Splendid income. Owner in wealthy man.
3249 WILSHIRE BLVD.
DOuglas 1428. Eve. DUnk. 6099.

WHEN YOU ARE A BONUS OF $1500 AND 12% FOR $3500 FOR ONE YEAR. LOAN MORE THAN FULLY SECURED. REPAYMENT MONTHLY. THE EARLY BIRD CATCHES THE WORM. SEE MR. PAYRET, STRICK REALTY CO., 201 NORTH SPRING ST. AT ONCE.

FOR immediate sale, $3500 first mortgage, 3 yrs., 8%. 5% discount. Conservative value $14,000. Present income $200 mo. CITIZENS BOND & MTGE. CO., 220 Union Bank Bldg. TRinity 1526. See MR. JOHNSON.

WE KNOW OPPORTUNITIES and values, for we have specialized in first loans for many years. No charge to have for our time.
F. A. FATTEE CO.,
4785 Holly. Blvd. cor. Vermont. 397-884.

WANT $50000, Hollywood income. Must serve. Worth $17,000. Lot 100x140. Two double bungalows. Will divide in two $25000 loans.
These are exceptionally fine loans. BRAdwy. 9535. Call 936 Bartlett Bldg.

WANT—From private party, $15,000 for 3 years, 7% on new Utah store bldg. in store. Cor. Pine and Redondo Blvd.
CHAS. B. TAYLOR, Owner, 71567.

WANT $5000, 3 years; Covina high; requirements loan. Gross improved 10-acre Valencia grove. HUBBARD, 508 Citizens' Bank Bldg. TUcker 2981.

WANT $4000 first mortgage on 2 brand new 5-rm. bungalows at 1120 and 1130 Truro St., Inglewood. THornwall 2278 or 594356. eves. only.

WANTED—Party with few thousand dollars to buy auto contracts. Pays 1 to 2% per month with absolute security. Address P. box 212, TIMES OFFICE.

10 AND 12 per cent guaranteed mortgage security.
418 SECURITY BLDG.
5th and Spring sts. Tel. TRinity 1083.

BUILDING LOAN—$3000 ON SIX-ROOM MODERN BUNGALOW. DOUBLE GARAGE. 10% MONUS. ADDRESS O, BOX 222, TIMES OFFICE.

WANTED—$2000, 1st mortgage, 3 years, 8% and bonus. Fine located property in Valley. Value $5000. BENGET, 4700 Cimarron, Vermont 3878.

I WANT $3500 first mortgage loan on L.A. improved property. money for this specially. Private party pays. 1001 Story Bldg. 916.

$15,000 WANTED to finance irrigation of my 1000 acres, good opportunity. Address O. box 81, TIMES OFFICE.

WANT FIRST MTG. MONEY ON HOLLYWOOD property, amounts $1800 up. no fees. several gilt edge D.T.'s. CAN TAKE LOAN.

WANTED — $5250, 3 years, 8%. $250 bonus to build brick stores. Southwest. Owner, 625 W. 9TH. TUcker 1284.

WANT $17,000 to $20,000 1st mortgage at 7% on Wilshire business property. No bonus. OWNER. HIlspstead 9041.

$5000 6%, 10 yrs. to build 10-room double house. Sc. 1145 KENILWORTH AVE. Address J. box 575, TIMES BRANCH.

$5000 AT 7%, 3 or 5 years from a private party. No commission paid. 1841 E 3RD ST., ALHAMBRA 2056.

$2000 FROM private party on $15,000 improved blvd. property. Liberal bonus and per cent. Call Empson 2006.

$5000 FROM PRIVATE PARTY ON $15,000 IMP. BLVD. PROP. LIBERAL BONUS & PER CENT. HEmpson 2006.

WANTED—To borrow $5500 on $20,000 property. Address P. O. BOX 2252, Highland Park Branch. Los Angeles, Cal.

$18,000 WANTED on improved Hollywood apts. Call Hollywood 3760.

WANT loan of $1200 will pay 8%, good security. 827 W. 83RD.

WANT $30000 from private party, good security. OWNER, DUnkirk 2818.

$100 TO $500 PROFITABLY placed. Call MONEY, Capitol 1117, bet. 11 and 1.

$2000, 3 YEARS, 8%. 5% bonus. 229 W. 7TH ST.

WANTED—$2500, 8 per cent, new house. 8TH AVE. University 8715.

$2000 first mtge. on new home at 7½%. Buy 8% bonus. Owner. HEmpstead 9063.

MORTGAGES—
Trust Deeds

TRUST deeds, paying monthly.
8% Interest; 5% discount.
$1250, $52.50; $1325, $52.00
$2640, $245.00; $7500, $300.00
$11585, $38.50; $1500, $150.00
$1410, $40.00; $10082, $27.00.
Make appointment to be shown.
BUILDERS' FINANCE ASSOCIATION,
613 Laughlin Bldg. Vandike 2291.
313 S. Broadway.

ATTENTION BROKERS.

WE BUY GOOD TRUST DEEDS to build, and to sell improved property we own and have ready.
DAVIS MORTGAGE COMPANY, Inc.,
Capital paid up $250,000.
Vandike 7642. 643 Title Ins. Bldg.

FOR SALE—6% int. quarterly, 8% bonus. $10,000 first mortgage.
$30,000 value. Lot 98x146.
Improvements, 6-room stucco, 2 2-room double stucco, 2 garages. Will show.
BUILDERS' FINANCE ASSOCIATION,
613 Laughlin Bldg. Vandike 2291.
313 S. Broadway.

FOR SALE—
$7000, first mortgage.
8% interest, 5% discount.
4 apt. stucco. Lot 100x122.
Total value $16,000. Will show.
BUILDERS' FINANCE ASSOCIATION,
613 Laughlin Bldg. Vandike 2291.
313 S. Broadway.

MUST sell $40000 trust deed; runs 3 years; 8% interest; payments at $400.00. Citizens' Trust and Savings Bank holds $12,000 first for 2 years, 13% discount, 8% int. A-1 security. Will be cleared by responsible business man. Address R. box 58, TIMES OFFICE.

WE WILL BUY
Your Trust Deeds, Mortgages, Real Deeds, Contracts, Quick Action. No earns fee. Money ready.

FRIENDLY & FISCHEL,
1004 Van Nuys Bldg. Vandike 1917.

$30,000—SECOND, 2 YEARS, TRUST DEED, 20% DISCOUNT, 8% INTEREST, ON HIGHLY IMPROVED RANCH. 5 MILES ONTARIO. CLEARED TO $22,000 FIRST MORTGAGE, DUE 4 YEARS. OWNER LEADING A-1 BANKER. ADDRESS F, BOX 229, TIMES OFFICE.

WILL discount five real mortgages to yield 8 to 10%, amounts $1000 to $10,000. Each mortgage based on 60% or less of a bank appraisal of the property.
GEORGE A. SCHNEIDER, 1112 Pacific Mutual Bldg. Tel. Vandike 8250.

WE have plenty of cash for good T. D.'s, 1 or 2 yrs. with or without monthly pmts. $10,000 to $20,000 desired. Prefer Hollywood or Wilshire location.
W. W. DYER & SON
1200 N. Western ave. HOlly. 6348.

$100,000 NOW available to buy 1st & 2nd trust deeds and contracts. No escrow necessary. Bring your papers with you if you want money delivered same day.
See MR. WATSON.
215 Merchants Nat. Bank Bldg.

I MUST buy today, $10,000 worth, 8% trust deeds, two or three years. Money ready. Phone 66515 and 587844 or bring paper to 2080 W. 37TH PL.

WANTED to purchase or will loan on high grade first mortgage at 8% up to $5000 on Wilshire property. Address F, box 225, TIMES BRANCH.

First mortgage, 12% and trust deeds, from $500 up to $25,000. Liberal discount. L. K. BEACH, 410 O. T. Johnson Bldg.

WANTED—We buy trust deeds, mortgages and contracts; quick action. No escrow. ALBERT LANT & MAX ILOSHBURG, 801 Mortgage Guar. Bldg. TRinity 6425.

WANTED—
Trust deeds, quick action, no expense whatever. KASS & RUBEN, 606 Bank of Italy Bldg. Vandike 1822.

READY money for TRUST DEEDS—quick action.
MORTGAGE CLEARING HOUSE,
714 S. Hill. Faber 2143; TR. 2071.

MORTGAGES and trust deeds purchased on well located properties in Wilshire district. HOlly 0771. 918 N. WESTERN.

WE BUY TRUST DEEDS and mortgages on improved Los Angeles property. Over funds. Money at once. FRANK GUBIN, 411 S. W. Hellman Bldg. 4th at Spring.

WILL buy trust deeds, mortgages or contracts. Quick action. No escrow or title charges. JOSEPH L. LEVY, 811 Chapman Bldg. MAIn. 0874.

MONEY wanted to good first mortgage loans in Wilshire or Hollywood. R. J. SCOTT, DUnkirk 0700.

WE HAVE funds to buy trust deeds, quick action. J. W. CONANT, Inc., 2080 W. 37TH ST. 36515—587844.

FOR SALE—$2600 T.D., payable 2½ yrs. at 8%. Discount, $400. HEmpstead 9036.

FIRST LOAN. TRUST DEEDS. $5600. Payable $70 mo. Will give large discount. GRanite 5354.

I BUY Mortgages, Trust Deeds, Contracts. MONEY AT ONCE. ROBINSON, 439 Wilcox Bldg. 206 S. Spring. Vandike 0713.

RETIRED Oklahoma and California banker wants trust deed. E. FERGUSON, 251 Pine Ins. Bldg. Faber 2606.

$2000 first mtg. on artistic Laurel Canyon bungalow valued at $7000. Disc. 10% for quick action. COOPER, 215 Hinde Bldg.

READY cash for trust deeds.
F. A. FATTEE CO.
4785 Holly. Blvd. at Vermont. 397-884.

$545 DISC. $1800 T.D. 8 per cent, payable $52 mo. SCHEN, Tucker 5196. Eve. 760032.

MORTGAGES on Hollywood residence and business property, denominations $1000 to $10,000. PHONE 559428 evenings.

FIFTEEN FIRST TRUST DEEDS, $1452 to Buy 7 yrs., 8%, will sell in 10s. MR. Blackmore, Alhambra 4048.

MORTGAGES—
Trust Deeds

$12,500
FIRST MORTGAGE LOAN

Near Figueroa and Jefferson. Fine new income, $450 per mo. valued at $23,000. 8% int. and attractive discount for quick sale.

GOODRICH, TUcker 2511.

FOR SALE—$6000 first trust deed, bearing 7% interest, due 2 years, secured by Santa Monica vacant business frontage, valued at $15,000. 10% discount for quick action. This is the only income bonus on the lot. CAL MANN, 597431, with WRIGHT & MOLAN, INC., 1606 N. Vermont ave.

WE WILL BUY TRUST DEEDS IN AMTS. OF $5000 TO $12,000. ON INCOME PROPERTY.
GUARANTY MORTGAGE CO.
536 S. HILL. ROOM 224.

FOR good mortgages at 8% payable quarterly, from $2000 to $20,000, all 5-year loans, not over 50% of real value, call on C. CAVAGLIERI MTGE. CO., 129 E. Vermont ave. Drexel 8164.

QUICK MONEY HERE
Cash for your trust deeds and mtges. No commissions. Money same day. Bring your papers. 309 GRANT BLDG.

$1700—Trust deed, payable $25 month on 4 rms. and bath. Cash for lot, $415. Price $2000. Liberal terms. Only $200 cash. Owner, 238 West 9th st. Tucker 4396.

TRUST DEEDS WANTED—
If you wish to sell your first mortgage or trust deed, see us. We specialize in this. FISBIE & CO., 708 Title Ins. Bldg. MUtropolitan 1409.

WE buy and sell mortgages and trust deeds on well secured L. A. real estate. 10% Wilshire blvd. W. TIMKEN & CO., 327 Byrne Bldg. TUcker 2424.

WOULD LIKE TO BUY three or four good 1st mtgs. 6%; also one or two T.D.'s. Not over $5000. Granite 1105.

WANTED—Mortgage and trust deeds. THE WILLIAM WILSON CO.,
402 Pacific Mutual Bldg. Vandike 2095.

$600 disc. on $4000, 8% T.D. secured 2 to 3 lots; close in improved 5th Wilshire Blvd. 569-441.

WILL pay cash for satisfactory trust deed. Principals only. LEWIS, Granite 4315.

OWNER will sell $2100 1st Trust Deed for $1700. 412 TEMPLE ST., room 8.

WILL buy several trust deeds. HEmpstead 7378 or 940 N. NORTON AVE.

FOR SALE—$2000 T. D. at good discount. 6262 VERMONT AVE. TR. 2471.

WANT—1st. mtg. money, Hollywood property. $5000 up. Alex Y. D.'s. HE. 5331

TRUST DEEDS bought. Quick action. 214 HOOVER BLDG.

SPOT cash for trust deeds, contracts, etc. 731 Lee's State Bldg. Vandike 4506.

MINES AND MINING—
Miscellaneous

100 MILLION tons of up to 90% lime rock, 2 mi. from Auburn, Cal. Quarries, 20 cts. per ton royalty; dividend. Cal.
Auburn: Cal.

MAN with $20000, money secured, $600 hours for 6 months. A gilt edge proposition; no prospecting. Now shipping. 413 DELTA BLDG.

HOTELS, ROOM'G HOUSES
For Sale, Ex., Lease, Wanted

For Sale.

WILL sell controlling interest in the lease and furniture of 80-room hotel. Fine three-story stucco, elevator, 100% baths, two-year lease. Large ground floor lobby. Wonderful location. Will show it to a buy at $45,000. My partner likes it too well to sell his share. I will deliver a thoroughbred business. Must have the cash and I will show you the best hotel buy in Los Angeles. No agts.
Phone HOLly. 1547.

For Lease.

LEASE of 10-rm. dup. nr. Echo Pk. Sell. lge. four or subrent. DUnkirk 1046.

Wanted

HAVE client with $6000 cash. Wants lge. hotel or rooming house or apt. bldg. HENRY, 650 S. Hope. TUcker 1064.

WESTWOOD HOME or 2½ acres equipped. Lankershim chicken ranch for lease & furniture. 243 SO. HILL. TUcker 5447.

BUNGALOW COURTS—
For Sale, Ex., Lease Wanted

SACRIFICE beautiful 7-unit mod. stucco court, with 6 garages, on well improved street. Large lot 100x132, corners on paved alley, with 20-ft. alley in rear. Income $2400 per year. Price $20,000. Appraised by one of the largest banks in Southwest at $30,000. Price $20,000; $6000 cash handles. Phone Angelus 3214 or write C. A. GRAHAM, Box 238, Montebello, Cal. Courtesy realtors.

LEASE from owner, wide, beautiful stucco court, completed Aug. 1st. Rent $60 to $65 per mo. 10 single tiled, 2, 3 & 5, cook, hot water, bkt.-ins., nr. W. Adams & Western. Fine rental neighborhood, but 2 yellow cars. $700 handles. $2000 will furnish. DAY, 2270 W. 29TH ST.

60 DAYS FREE RENT.

I will give free rent until October 1 on new 13-unit bungalow court with 6 garages, $12,500 cash. Hollywood district. Just completed. See OWNER, 920 S. Vermont.

BUTCHER, LOOK! 10-unit bung. court, brand new furniture, 10-yr. lease; fine sale to save estate. Vermont, close to University. $1900 cash, bal. monthly, must go by Aug. 1. 3Haven 8610. Eve and Sunday, 53161.

8-UNIT bungalow court, stucco, completely furnished, income $510 per mo. Equity $18,500 or what? M. STEIN, 343 S. Hill. TUcker 5847.

BUNG. court, new and nice, $2150 cash, bal. monthly. Westlake Pk. Party leaving. Real estate taxes. "Bill" Quick. Brokers welcome. 3Haven 8610; eves. and Sunday 53161.

DUPLEX court, 8-rm. 10 units. Ideal rental location. 3065 W. 6TH. 56875.

10-UNIT duplex court, fine completed. See owner, 2909 W. 6TH or call 56075.

6-UNIT bung. court, 2 rooms; 1st $6100. Owner, 1941 W. 20TH Pl. Univ. 04686.

APARTMENT HOUSES—
For Sale, Ex., Lease, Wanted

For Sale.

$12,000—$2000 WILL handle, balance $120 mo. Newly furn. Hollywood apt., ideal location, clearing $450 mo. Summer rates. Must sell on account of other interest. 1859 ARGYLE APTS.

APARTMENT HOUSES—
For Sale, Ex., Lease, Wanted

For Sale.

UNUSUAL INCOME PROPERTY.

A real buy in a beautiful 8-apartment building, 4 and 5 rooms each. Hand decorated throughout, tile baths and sinks, wonderful large kitchens. The building throughout is of the very best construction. Income now about $650 per month. The price is right. A small amount of cash handles. Will take good clear property as part. See Mr. Glover.
MERRICK & BUDDICK, INC.,
403 S. Hill St. VAndike 7166.

SACRIFICE for quick sale, new furniture and rent of my new brick apt.-house in Hollywood, inc. my own linens. Furniture was $6500, now $7500. Rent $405, now $350, less than $15 per R., for 12 R.U., 2-7. apts. $2500 cash, bal. in $50 instal. All rented, long lease. No deposit required. Must be in St. Louis in Aug. No agts. or tel. info. given. See owner of bldg., Joslyn mon. 11139 N. SERRANO.

YOUR CHANCE TO MAKE SOME MONEY
20-room, extra large, beautifully furnished apt. house that I near old. Ridge. 3-story stucco, in best rental location in Los Angeles. To prove our statement we haven't any vacancies. If you are looking for a real money maker call DUnkirk 1459 for appointment. No agents.

NEW STUCCO APARTMENT HOUSE—
22 singles, 2 doubles, leased for 10 years at $500. Close in, good location. Phone 74312.
BLDG. AND PAINE.
607½ S. Hope St.

TALK TO WITHROW & EDSON.
615 S. HILL. SUITE 504. TUcker 1478.
IF TRADE IT. "KNOW THEM ALL" IS THE BEST TO SELL OR TRADE. WE FINANCE. SEE US.
BEFORE SAFE WITH W. & E.

APT. HOUSE, 22 ROOMS, CORNER. Brick, long lease. $1500 cash. Balance, $100 monthly. Labanier with MARKEL & CO., 2717 W. 6TH. Main 1138.

10-ROOM apartment. Will clear $1500. $10,000; cash handle.
Wonderful location. Considbr trade.
SEVENTH STREET BROKERS,
1130 W. 7th St. Room 1. Mutual.

18-ROOM apt. house, Westlake district, 3 year lease. Rent $10 per room. Can be handled with $6000 cash. Four own lines of balance, look this up. RIPLEY & HILTON, 1907 West 7th street.

28-ROOM apartment, modern in every respect, furnishings of select quality, rent $375. Price $10,500, small amount cash. ELMER SALOMON COMPANY, 530 Chapman Bldg. Tucker 6874.

A PICK-UP
Lease and furniture beautiful new 20-rm. apt. house, low rate $500 per mo. $4500 cash handles. Price $10,000. 1343 A. VERMONT. 3Haven 5870.

8-RM. hotel & apt., R. $300. Fine lease. Pr. $12,000, terms. We have many bargains like this. Also some fine business properties for sale. BATES, 426 DOUGLAS BLDG.

FOR SALE OR EXCHANGE LEASE A furniture of 40-rm. apt. in fine location, direct from owner. Good opportunity for a couple in rooming or bungalow preferred in ex. 3Haven 5460.

FOR SALE OR EXCHANGE—
Furniture and lease apartment house, 38 rooms, extra good furniture, by reasonable offer refused. MARLOW, 504 Story Bldg. Main 1120.

10-YR. lease and furniture, new double 12-unit apt. house, always filled, $1000 cash, small downtown mortgage. Owner tired. Bargain. 2000 S. GRAND.

VAN NESS court, test Hills money-maker in Hollywood. $700 per mo. clear. $3500 cash. 7244 N. VAN NESS.

6 FLATS, furn. 2 rooms each, 2 garages, new wood roof, rent $360. Rent $1000. 5018 WALTON AVE.

40 RMS., singles, Wilshire, lease, equity $7500. Trade for hmp. Main 2264.

For Exchange

FOR EXCHANGE—Finest 70-room apt. hotel in city. Value $140,000. Income, Tiffany woolwork. Every apartment occupied. Price is $80,000, clear. Want residence of income property. Might take lots or clear country. MR. HEAR, 307 Black Bldg. TU 4951.

FOR EXCHANGE—Furnishings of lease of a good close-in apartment house, bungalow or flat property. This will stand investigation. KNIGHT-PANGBORN, 1107 Phoenix Vandike 7734 and Vandike 4090.

APTS. 65 ROOMS, $4500, will handle close in. OWNER, AT. 1035.

For Lease.

THULE ARMS APTS.
JUST COMPLETED.
Beautiful modern duplex and single apts. IDEALLY LOCATED IN HOLLYWOOD. 5310 Lexington ave. 60 feet from car. 2 Westerns. Let a reliable party step into this 3-room apt. and take over the THULE ARMS AT A BIG SACRIFICE.
A beautiful tile lobby, rich Tiffany finish, wrought iron fixtures throughout, beautiful gardens, grounds completely landscaped. Built-in Kerner refrigerators and real janitor service. Quarters in basement. 19 singles, 4 doubles, 4 bachelors. Tile baths and showers.
WILL GIVE
TEN-YEAR LEASE
TO RESPONSIBLE PARTY.
See owner on premises. GRanite 4386.

FOR LEASE—14 single apartments in new building, corner 3rd & Western, in part of Wilshire district. Rent $40 per month. Ready for occupancy August 1. Very artistic Spanish building, best of construction and equipment. Only public garage. Highest rentals. See MISS FISHER with FORD J. RIGGIN, 607 S. Western ave. DUnkirk 1009.

FOR EXCHANGE—One of the best and largest in the Westlake district. 50 singles, new furnishings. Rent $15 a room. Want orange grove, small ranch or city lot up $10,000 equity. Owner, 1836091. W. LYNCH, 1200 W. 6th.

8-UNIT bungalow court. Beautiful new court. Will lease furnished or sell furniture. Attractive proposition. Owner, 1110½ W. 37TH DRIVE.

Wanted

WANTED—20 or 60-room apt. house. Must be good location and clear bonus. Must put in my clear 7-rm. bungalow and some cash. Owners only. Phone DUnkirk 1439.

WANTED TO LEASE SMALL APT. HOUSE. UNFURN. ANgelus 1962.

BUSINESS INVESTMENTS—
All Kinds

IS LIFE INTERESTING TO YOU?
WOULD YOU LIKE A FIRM OWNED AND CONTROLLED BUSINESS OF YOUR OWN WITH NEW FASCINATING, CREATIVE POSSIBILITIES?
BRILLIANT YOUNG AUTHOR-PRODUCER DESIRES CONGENIAL ASSOCIATE MAN OR WOMAN. UNUSUAL OPPORTUNITY. AMUSING, INTERESTING AND PROFITABLE ACTIVITY. REQUIRES SUBSTANTIAL CASH INVESTMENT. DO NOT ANSWER UNLESS YOU HAVE $5000 TO $10,000 TO INVEST. WRITE FULL DETAILS OF YOURSELF AND YOUR PRESENT OCCUPATION. ADDRESS F, BOX 2172, TIMES BRANCH.

A PARTY with $10,000 or more to invest in an old established business that has for half only business that has never shown a net profit of less than 15%. This money is wanted for expansion only. We now have several thousand dollars worth of full business on hand. We are the active partners in the business. Address R, box 585, TIMES BRANCH.

WANT party with $10,000 to join us in building up business in Hollywood. Must be school age; transportation; money to be used for advertising and sales. Lots worth $40,000, free and clear. Have one of finest selling organizations in city to handle sales. Address N, box 148, TIMES OFFICE.

ESTABLISHED BUSINESS.
Has grown beyond capacity of original organization and capital. A three business man is needed to take charge. Will pay $18,000 (money secured) and devote his full time. No brokers. Phone FREDERICK PEARL at 869-981.

MAN with business and executive ability who will invest $10,000 that should pay 25 per cent on investment can get position with salary of $250 per month and be associated with business of high standing; references exchanged. Address N, box 180, TIMES OFFICE.

WANTED—Party with at least $25,000 cash to take over established business having exclusive Southern California distribution of a nationally advertised automobile accessory. Unquestionable proof will bear the most rigid investigation. Address G, box 212, TIMES OFFICE.

WANTED—Tract Manager for high-class small-farm subdivision. Investment of $10,000, fully secured and guaranteed to yield 100%, besides commissions. References required. Address F, box 43, TIMES OFFICE.

HAVE you an idea? Is it perfected? Have you tried to interest capital? I will develope your ideas, manufacture and market for you, if you show me something worth while. Address P, box 97, TIMES OFFICE.

ACTIVE or silent partner with $5000 to $10,000 in fine old, doing $1500 cash business per week. Investment secured by $20,000 equipment. Address P, box 100, TIMES OFFICE.

WANTED—Office manager, salary $250 per month; must invest $10,000 that should earn about 25 per cent; references exchanged. Address N, box 148, TIMES OFFICE.

MR. INVESTOR, WHY GAMBLE?
Share real earnings of leading industrials, conservatively handled. Call, Address P, box 824, TIMES BRANCH.

YOUNG engineer needs $2500, conservative business. Address S, box 818, TIMES BRANCH.

BUSINESS OPPORTUNITIES
Of Many Kinds

Miscellaneous

SMALL GROCERY, FRUIT STAND & VEG. STORE, near busy corner, apt. district. Now doing good business and increasing rapidly. Good lease. Price $1000. 601 S. FIGUEROA.

OPPORTUNITY—3 men with $5000 each to syndicate paying reach in Oil Mexican war border. All equipped. Fortune can be made on property. Pk. Alfaro 1855.

BUSINESS OPPORTUNITIES
Of Many Kinds

Miscellaneous

10-DAY OFFER
RAISE $15,000 QUICK.
MUST

Own 40 acres, 40 acres more to drill on. Have 4 producing shallow wells now. Income $525 month. Value property $60,000. Standard Oil Co. adjoining takes all oil. Experts in field can interview. Sold. Will take individual parties, $500 up. Undivided interest. Perfume assured. Unlimited possibilities. MERRICK & BUDDICK, INC.,
403 S. Hill St. VAndike 7166.

FOR SALE at a sacrifice, entire stock of James G. Sproull, 1716 W. Vernon ave. Wearing apparel of stately dry goods furnishings, ladies' ready to wear, etc. Also large stock of toys, sporting goods and notions. Will sell in original packages. Also complete set of store fixtures, store room 20x100. Also large vare rooms adjoining with or without long lease. Reasonable rent. Inquire A. J. SCHUR, Trustee, 607 MERRITT BLDG.

TO LEASE—
FINE MODERN A-1 WELL LOCATED GARAGE BLDG. PRESENT LEASE WILL EXPIRE ONLY ABOUT SEPT. WILL MAKE GOOD TERMS ON NEW LEASE. LOCATED 41ST AND MONETA AVE.
CONWAY & GLEASNER,
1031 CITIZ. NATL. BK. BLDG.
VAndike 7381.

FOR SALE—An established business and a 5-year lease on double front bldg. located on desirable corner. 1 block from new Chamber of Commerce Bldg. Business consists of modern bakery and quick-service soda fountain and lunch, sandwich, confectionery and splendid cigar stand. Bakery will be sold separate if desired. Further information phone MAC, TRinity 8131.

BUSINESS OPPORTUNITY.
WANTED—A man capable of managing a fine company now operating nicely in the San Joaquin Valley with splendid prospects of development. One preferred who has capital to purchase interest in company. Write DUANE BENNETT, Jane Mortgage Co. Bldg., Los Angeles.

FOR SALE—Bargain, a good up-to-date confectionery business in best doing $1000 month business. Store fixtures amounting to $1500 stock optional; low rent; must sell by Wed., July 30. Call at LITTLE-JOHN ELECTRIC CO., 2620 W. Slauson. Ydemont 24061.

IF YOU have $5000 cash & ready to act to take half interest in a proposition that has been tested & proven, highly successful, you can make a small fortune in a comparatively short time. Write R, box 578, TIMES BRANCH.

A PICK-UP
Lease and furniture beautiful new 30-rm. apt. house, low rate $500 per mo. $4500 cash handles. Price $10,000. 1343 A. VERMONT. 3Haven 5870.

RIDGE ROAD GARAGE
Lunch room, garage and living quarters. Electric light plant and Frigidaire equipment, complete business with land for sale, 18 miles beyond Saugus. Address BOX 82, CASTAIC, CAL.

ASSOCIATE partner desired in established business of unusual merit. Low thousand dollars required, which will be amply secured and will yield large profit. This is genuine. Address P, box 421, TIMES BRANCH.

I HAVE a clean profitable bus., am working it alone, clearing $400 mo. I want to take partner, one who can work. Two and double this bus. in one mo. one-half int. $750. Address S, box 808, TIMES BRANCH.

SMALL grocery, fruit stand and veg. store. Near busy corner in apt. dist. Now doing good business and increasing rapidly. Good lease. Price $1000. 601 S. FIGUEROA.

WANTED—Partner, have good variety grocery stock need experienced partner with few hundred dollars to help finance and manage new store. Owner, Trinity 8531, MR. WAKEFIELD.

HAVE proposition that will interest you if you have some money and business experience. Write fully giving experience and ability. Address O, box 201, TIMES BRANCH.

BUSINESS—The services of a high-class business man and $2000 will assure him an excellent monthly income with a certain amount of stock in established business. 830 WEST 10TH ST.

CAPITAL WANTED—
For business in interest from $5000 to $25,000 and take active interest in going business.
Address LL, box 435, TIMES BRANCH.

GOING chicken ranch subdivision on Main Highway one hour's ride from town, needs capital, will take in partner. Chance to make $2500.000. Address B, box 97, TIMES OFFICE.

FOR LEASE—Auto camp on Valley Blvd. at First and Oak streets, Pomona. Open all night. Gasoline machine, 10 tank, $1,500 rent. FRANK & TANDY, 500 Alameda street, L. A. DUdley 1141.

BUSINESS for sale, net profits about $400 mo. Owner moving away Sept. 1st. Can be bought at once for $1000. No night work. 1134 S. WILLIAMS & CO., 728 Title Ins. Bldg.

$250 starts you in the moving picture business, good location, great profits. Fine machines rented or sold on time. Inquire at VISUAL EDUCATIONAL CO., 224 San Fernando Bldg.

EASTERN & WESTERN MEN
With $1500 to invest can make $20 per day net. See Mr. McWilliams before 9:30 or any day this week at 2121 S. SAN PEDRO ST.

IF YOU want to get into a profitable business and $100 a wk. interests you then see us. A live proposition for a live man. $1 invest of $75. 726 TITLE INS. BLDG.

FOR SALE—At invoice, food, fuel and transfer business, including two trucks. Owner going to wyoming soon. Must sell. 1711 CENTRAL AVE.

WANTED—A partner with about $10,000. The business will pay 25% to 50% and is absolutely safe. A Christian preferred. Address O. 90, TIMES OFFICE.

FINE corner confectionery and bakery, $400 weekly business. Can be proved. Long lease and cheap rent. To sell Hlmbolt 5738.

FOR SALE—Garage and welding shop half way between Pasadena and Coast Highway, will sell cheap. Address N, box 84, TIMES OFFICE.

WILL take part stocks or securities and part cash for equal interest in good established share & cash business. 845 METROPOLITAN THEATER BLDG.

FINE opening, start mfg. bus. Can make $50-$75 week. Small capital required. Address O, box 222, TIMES OFFICE.

10 ROOMS, excellent furniture and lease. Cheap for cash. Terms if desired. 1475 MONROE.

BATTERY MAN—Service station prop. Will turn, bldg. to give good lease for about 3 yrs. 1 WASHINGTON.

$1000 A SERVICE STATION? Why be a sucker? Here's a future for capable man with initiative. R, box 577, TIMES BRANCH.

COMPLETE battery station equipment, charging outfit, etc. Cheap. Owner, DUnkirk 8069. Drexel 1318.

WANTED—DRUGGIST TO LEASE STORE; GOOD LOCATION. 1906 YOSEMITE DR. GLEN ROCK.

I AM forced to sell my cash grocery and fruit market at once. 1036 E. HUNTINGTON.

HAVE good clean proposition for couple with $1000 cash. Address P, box 97, TIMES OFFICE.

LADY to take interest with me and manage $5-unit court. TU. 5042.

FOR SALE—Store in thriving city, will invoice. C. C. WHEELER, Fallbrook, Cal.

HOLLYWOOD BEACH 100 FEET OF IT. Pretty booklet sent free. 7095 Hollywood Blvd.

A GOING grocery and confectionery business. Call 817 E. 53RD ST.

CANADIAN for sale, $160 & Vermont. Fine wash rack, remod., cleaning, dyeing.

Business—Classified

AUTO DUMP TRUCK
MORELAND on Short Notice. Job, Hauling an average of $700 per month. Permanent hauling in.
$2000 HANDLES
1821 S. SAN PEDRO.

AUTO WRECKING CO. will sell whole or part or want to take in partner with paying business, big opportunity; small investment with service required. 3134 WASHINGTON BLVD., Culver City.

AUTO PAINT PARTNER.
$600, buys equal ¼ interest, shop full of work, prefer man with some paint exp., good for $80 week each. 2225 CHAPMAN BLDG., 756 S. Bdwy.

AUTO park. Fine chance to double your money. Good clean business. Wonderful results. Only $1250 req. 818 W. 6TH.

AUTO repair shop, room for quick sale. Must sell part. 1220 E. 4TH. Angelus 1138.

BAKERY and confection concession, in a good business location with good lease. Requires only $500 to handle now. 72-BIT SUPPLY MARKET, First and Vermont. Ask for Mr. Orlando.

BAKERY, lunch and restaurant business well located in small town on coast highway, shop halfway to the cities. Easy terms. Phone MR. BRADY, 569681.

BAKERY fully equip., brick ovens. Also Dodge truck. Barg. 2018 S. VERMONT.

BARBER SHOP snap for quick sale; good business heart of Hollywood (4 chairs); beauty parlor cigar & thine stand lunch room agency. Owner, 1119 N. WESTERN.

BARBER SHOP, first-class 4-chair shop, bath and shining stand. Ex. place for beaut. par. & stand. 4753 Moneta ave.

BATTERY man wants lease, no bonus asked. Apply OIL STATION, 7435 W. SUNSET.

BEAUTY shop for sale, fine location, doing good business. Established 11 yr. lease. Reason for selling, leaving town. Price $700. Call MR. SHINER, Ydemont 2785.

BEAUTY parlor, complete equipment, good paying business. Proprietor leaving town. Bargain for quick sale. Call Drexel 3154, from 9 to 6.

BEAUTY parlor new and used equip. for sale. Ulich Vhl. Mac. 221 W. 5th. R. 23.

BEAUTY PARLOR, excel. spot, cheap rent. Hr. rms. $200 handles 854 W. 10TH.

BEAUTY parlor, excellent loca., close in, 3 booths, fully equip. $700m. $170, eve.

BILLIARD, bowling and pool hall at 1834 N. Main, selling on account of sickness. Call at 108 COURT ST., or phone Vandike 0606.

BUTCHER wanted to work in connection with grocery in Vista territory. Excellent opportunity. Phone ROSS, 6114.

BUSINESS OPPORTUNITIES
Of Many Kinds

Business—Classified

BUTCHER wtd. Put in gas fixtures, long lease. Low rent. Splendid loc. $500 MUST SELL. Lambert. AXridge 7788.

CAFE AND RESTAURANT—Most popular place, had war by Fryers, made count highway; 5 years' lease; fireproof building; seating cap. 72, counter, tables; banquet room; price only $6000; value $9000 less than cost. (Partners disagree.) 810 DELTA BLDG. 626 S. Spring.

CAFE. High class bird with dancing, established business. A real place to operate. Buy from owner. 2436 W. 7th. O. Bert Wade, R. 4 Route 10, Los Angeles, Cal.

CAFE, fine business loc. no fee cash. Center of Hollywood. 6081 HOLLYWOOD BLVD.

CAFETERIA will be sold Monday regardless of sacrifice. Splendid location. Established 7 years and has cleared up to $900 per mo. This is an exceptional opportunity and can be handled with $500 cash. CONWAY & GLEASNER, 1031 CITIZ. NATL. BK. BLDG. VAndike 7381.

CAFETERIA—See 131 N. Bdwy. Vacant Aug. 1st. Will give lease. Fine location.

CAFETERIA—Good studio location. Big business. Fine profits. 1445 GOWER ST.

CAMP GROUND—For lease, 3 years, good paying 5-acre camp ground, lots of large trees, lunch room and service station, gas and spring water. 3 miles from city limits and lease, then $50 per month. Sales last month $1600. Start month since January 1st.
BOWAN & STEEL,
11404 San Fernando Rd.
9 miles west of Burbank. Phone 388-J-4.

CANDY MANUFACTURING BUSINESS

An old-established candy manufacturing business & completely equipped plant, all necessary machinery to make a complete line of chocolates and fancy candy, etc. Enober refrigerating plant, heating, starch room, depositor, Kiss machine and all other necessary machinery. All brands are established; all over the world and the co. has jobbing distributors on the Pacific Coast from Alaska to Mexico and has been doing business as far as Missouri. Good lease & cheap rent. This is a wonderful opportunity for to secure an established going concern for very little money. Terms can be arranged. COLONIAL CHOCOLATE CO., 1180 W. Ocean Ave., Long Beach, Calif.

CANDY SHOP for sale by owner, next to theater. Rare opportunity. $1300 required. Address O, box 197, TIMES OFFICE.

CIGARS, soft drinks, ice cream, coffee & little Place with living room. Will clear $20 per week. Located on good transfer line. Full price $2250. Worth double. 1218 Com'l Exchange Bldg., 8th & Olive.

CIGAR store doing big business. Inquire at room 1204 S. HILL ST.

CLEANING & pressing, Hoffman 7-4, 2 yrs. lease, 2 living rms. $350 business per mo. Paige tour. 1910, $650, all clear, must sell. 844 W. 12TH. 3 Hooper ave.

CLEANING and pressing, downtown location, apt. and hotel district,